If We Do Not Win Abroad We Shall Have to Fight at Home.

The Chicago Daily Tribune.

THE WORLD'S GREATEST NEWSPAPER

HOME EDITION

VOLUME LXXVI.—NO. 208. C. [COPYRIGHT 1917: BY THE TRIBUNE COMPANY.] THURSDAY, AUGUST 30, 1917.—TWENTY-FOUR PAGES. THIS PAPER CONSISTS OF TWO SECTIONS—SECTION ONE. * PRICE TWO CENTS.

ALLIES ADOPT U. S. PEACE TERMS

CARRAO TELLS NAMES OF 4 IN PAY ROLL CRIME

Speedy Capture of Bandits Promised by the Police.

Admissions made by Charles Carrao, when questioned by Chief of Detectives Mooney and Michael F. Sullivan, acting state's attorney, are expected to result in the speedy capture of the bandits who shot and killed Barton Allen and Louis Osenberg in the $8,722 pay roll robbery at Winslow Bros.' plant.

Carrao, who has been identified as the leader of the robber quintet, was reported to have made a full confession in the state's attorney's office and to have named four accomplices, all of whom, it was said, are Italians.

ANOTHER IS IDENTIFIED.

Anthony Cosetino, 21 years old, of 619 South Racine avenue was identified as another of the bandits by the assitant manager of Winslow Brothers, and Frank Wezel and Oscar Devogelsen, telephone linemen, who witnessed the robbery. Cosetino was arrested on the west side by Detective Sergt. Frank Shea. He was released from an Indiana penitentiary a week ago.

Carrao was identified by Kit Lewis, the third money guard, who saved his life by dropping his revolver and throwing up his hands at the command of the bandits.

"Carrao," said Lewis, "is the man who killed Allen with a load of buckshot fired from a sawed off shotgun and caught up the bag of money as it dropped from his hands. He picked up my revolver and carried it off."

FOUND BIGAMIST, RENOUNCED.

A dramatic scene occurred in the state's attorney's office at midnight when Carrao was proved a bigamist and was renounced by his second wife, Elsie Griepke, 215 West Chicago avenue, in whose home he was captured.

"I have kept our marriage secret," said Miss Griepke, when taken before Mr. Sullivan. "But I am his wife."

She drew from her handbag a marriage license which showed she and Carrao had been married in Hammond, Ind., Sept. 16 last. When told that Carrao had a wife and three children when he eloped with her she burst into tears.

"HE DECEIVED ME!"

"He has deceived me," she cried, "but I do not believe him a murderer. Give me the proof that he committed this crime and I am through with him forever."

She was led in to where Carrao sat. He smiled at her. She stood cold eyed. Kit Lewis was ushered in.

"Yes," he repeated, "I saw that man kill Allen."

"You murderer!" shrieked Miss Griepke. "I never want to see you again. You betrayed me and I might have forgiven you, but now—never."

And she stalked from the room.

William Gilmartin, who lives near the Winslow plant, identified Carrao as the man he saw standing by the bandit car a few minutes before the double murder, writing in a note book.

REVOLVER A LINK.

A third link in the chain of evidence fastened about Carrao was the identification of the revolver discovered in his automobile when the machine was found in a west side garage by the police as that which had been carried by Allen. First Deputy Westbrook discovered the number of the revolver was the same as that for which a permit had been issued to the Brinks' Chicago City Express company, for which Allen was a messenger. Frank Allen, the dead man's brother, and manager for the Brinks company, identified the weapon.

When first arrested, Carrao outlined an alibi to Chief Mooney to account for his time between 10 o'clock Tuesday morning, when he took his car from his garage, and 2 o'clock in the afternoon, when he brought it back. Chief Mooney sifted the alibi and found it false.

Carrao is notorious on the west side levee. He has been arrested several times on charges of pandering and larceny.

THIRTY CAUGHT IN NET.

Thirty known criminals were caught in the dragnet thrown out by Chief Mooney after the robbery. Among those picked up was "Little Joe" Wilson. When "Big Joe" Moran, wanted for the robbery of the Kowalewski Brothers' bank and the Merchants' bank, fled with Wilson from Chicago in May they were arrested in Gary, Ind. When it was shown the complaints against them

(Continued on page 4, column 5.)

PRESIDENT GIVES HIS SUPPORT TO SUFFRAGE PLEA

Tells New York Women He Hopes They Win Vote in State.

Saratoga Springs, N. Y., Aug. 29.—A message from President Wilson in which he expressed his hope for a suffrage victory in New York state this year was received with applause at the state conference of the Woman Suffrage party here tonight.

Nearly a million women in New York have signed enrollment blanks signifying their desire to vote, according to figures submitted to the conference. After the actual figures, 993,152, had been reported, district delegations agreed to obtain enough signatures by Sept. 8 to round out the million. In New York City the blanks have been signed by 501,888 women.

In every district of the state, it was asserted, the suffragists have actively coöperated in the promotion of the Liberty loan, Red Cross, and other war activities.

Interested in Conference.

"I learn with sincere pleasure of your impression of a growing sentiment in the state of New York in favor of woman suffrage," Mr. Wilson's letter said, "and I shall look forward with the greatest interest to the results of the state conference. May I not express the hope that that conference will lead to a very widespread interest in your campaign and that your efforts will be crowned with the most substantial and satisfactory success?

"I hope that the voters of the state of New York will rally to the support of woman suffrage by a handsome majority. It would be a splendid vindication of the principle of the cause in which we all believe."

James W. Gerard, former ambassador to Germany, in a telegram to the conference, said the great number of women employed in manufacturing trades and commerce have a right to vote on matters which now affect them as vitally as men, and that "the war will add to their number."

Ten More Pickets Sentenced.

Washington, D. C., Aug. 29.—[Special.]—The ten suffragists arrested for picketing the White House yesterday were sentenced today in the police court to the usual $25 fines with an alternative of thirty days in the workhouse district jail. The prisoners were released on bonds.

Charges against William H. Whittaker, superintendent of the workhouse at Occoquan, Va., where six suffragists, including Miss Lucy Ewing and Mrs. Madeline Watson of Chicago, are serving a thirty day sentence, were made in an affidavit today by Mrs. Virginia Bovee of Alexandria, Va., for eight months a night officer in the woman's dormitory.

Divorced 9 Years Ago, He Elopes with Former Wife

Hagerstown, Md., Aug. 29.—[Special.]—Edward A. Cockey, a farmer of Worthington valley, and Mrs. Alice M. Cockey, who were divorced nine years ago, yesterday eloped in an automobile to Charles Town, W. Va., obtained a marriage license, and were married at Leesburg, Va.

THE WEATHER.

THURSDAY, AUGUST 30, 1917.

Sunrise, 5:12; sunset, 6:29. Moon sets at 3:06 a. m. Friday.

Chicago and vicinity—Fair Thursday and Friday, with slowly rising temperature; gentle easterly winds, becoming moderate southerly Friday.

Illinois—Fair Thursday and Friday, with slowly rising temperature.

Indiana and Lower Michigan—Fair and warmer Thursday and Friday.

TRIBUNE BAROMETER.

TEMPERATURE IN CHICAGO. [Last 24 hours.]

Maximum, 9 a. m. 68
Minimum, 5 a. m. 61

3 a. m.	62	11 a. m.	68	7 p. m.	66
4 a. m.	63	Noon	68	8 p. m.	66
5 a. m.	61	1 p. m.	67	9 p. m.	66
6 a. m.	62	2 p. m.	67	10 p. m.	65
7 a. m.	63	3 p. m.	66	11 p. m.	65
8 a. m.	65	4 p. m.	66	Midnight	64
9 a. m.	68	5 p. m.	65	1 a. m.	64
10 a. m.	68	6 p. m.	67	2 a. m.	64

Mean temperature for the 24 hours to 7 p. m., 64; normal for the day, 69. Deficiency since Jan. 1, 272.

Precipitation for 24 hours to 7 p. m., 0. Deficiency since Jan. 1, 5.85 inches.

Wind, N. W.; maximum velocity, 10 miles an hour at 8 a. m.

Relative humidity, 7 a. m., 73; 7 p. m., 75.

For complete weather report see page 18.

YESTERDAY ELSEWHERE.

	Temp. 7 p.m.	High.	Low.	
New York	76	82	68	Cloudy
Boston	70	86	66	Rain
Washington	76	86	72	Clear
St. Louis	64	66	58	Clear
Minneapolis	68	68	48	Clear
San Francisco	60	62	52	Clear

U. S. TO STORE VAST SUPPLY OF POTATOES HERE

Capital Is to Be Advanced in Form of Loan by City.

BY HENRY M. HYDE.

The national food administration, with Harry A. Wheeler at the head of the middle western section of the country, has decided to store 1,000,000 bushels of potatoes in Chicago.

The potatoes will be stored for the use of Chicago people during the coming winter. They will be sold at cost, and, being bought in huge quantities, the price will be low. What the price will be is yet uncertain. At a rough guess the maximum price will not be more than $1.50 a bushel. It is likely to be considerably lower.

It is expected that the necessary working capital for starting the great project—which will mean so much to the people of Chicago—will be advanced in the form of a loan by the city. The sum necessary to make the first purchases and to pay freight on them to Chicago will be $200,000.

PLAN APPROVED BY BOARD.

The federal reserve board has already approved a plan by which warehouse receipts for potatoes stored under certain specified conditions may be used as collateral for loans at federal reserve banks, just as warehouse receipts for wheat are now. Once the first purchase is made, therefore, and the potatoes safely put away, a loan may be made on them and more potatoes bought. The process will then be repeated until the whole 1,000,000 bushels is in storage.

It is the plan not to sell any of this 1,000,000 bushels until after Jan. 1, 1918.

It is understood that the first money received from the sale will be used to pay off the $200,000 advanced by the city. Any possible loss from decay or other damage to the potatoes will probably be underwritten by a local syndicate, though it is not anticipated that such a loss will be more than nominal.

MRS. ROWE BUSY ON PLAN.

Mrs. Rowe, commissioner of public welfare, has spent the last two days working on the plan. She conferred yesterday with Controller Pike on the best method of getting the needed advance of $200,000.

"We have not reached a final decision," said Controller Pike after the conference, "but I am sure there will be no insuperable obstacle in the way. The plan is a splendid one and we will find some way to provide the money."

Fortunately the city council, now in its summer vacation period, will hold a special session this afternoon on another subject. It is likely that a letter from Commissioner Rowe and probably, also, one from Food Administrator Wheeler will be presented to the council and probably referred to the finance committee.

NO SERIOUS OBJECTION.

The fact that the $200,000 needed is to be advanced for only four or five months, and that it will be secured by potatoes worth much more, and further protected by the underwriting syndicate—to say nothing of the object to which it is to be devoted—make it certain that no serious objection will be made to the plan.

"The idea of storing potatoes and thus cutting down the cost of living during the coming winter is a worthy and admirable one," said Corporation Counsel Ettelson, who was busy studying the various methods by which the needed advance of $200,000 could be made.

PLENTY OF SPACE.

There will be plenty of desirable space for storing potatoes and other root crops. It will be provided, free of cost, by the city. As described yesterday, Mrs. Rowe has discovered a single great chamber under the municipal pier, which is declared by experts to be almost ideal for the purpose, and which will hold at least 500,000 bushels.

Yesterday morning Controller Pike ordered the preparation of a list of other vacant and unoccupied property owned by the city and the school board, some of which may also be used for public food and fuel storage. Controller Pike will hold a conference with Food Administrator Wheeler this morning to arrange the details of the plan.

More than Byron Ever Could Have Expected

Well, sir, he has settled down at last. A marriage license was issued yesterday to Don Juan, 33 years old, to marry Miss Mabel Haycraft. Don Juan lives at 600 Dickson street.

AUSTRIAN ARMY FLEES MOUNTAIN FORTRESS, REPORT

Italians Win Part of San Gabriele; Slav Troops Desert.

BULLETIN.

COPENHAGEN, Aug. 29.—According to the Cologne Gazette's correspondent on the Isonzo front, Monte San Gabriele has been partly taken by the Italian. The Austrians, the correspondent adds, are deserting this strong point.

(By the Associated Press.)

The disaffection in the Russian army which resulted in the forced evacuation of the greater part of Galicia and Bukowina by still loyal troops apparently has not been eradicated, although a stiffening in the Russian defense in Galicia, Bukowina, and Roumania recently had indicated that the Russians were to make no more voluntary retrograde movements.

Following Tuesday's reports of the falling back by the Russians in eastern Bukowina toward the Bessarabia frontier, comes the news that, disloyal to their colors, the Russians in southern Moldavia, from Fokshani northward, have quit their trenches and fled in disorder. The enemy by reason of this defection has materially bettered his positions for an advance eastward and at last accounts was continuing to develop his success.

Teutons Take 1,000 Russians.

The Berlin war office says the Russians have suffered heavily in men killed or wounded and have lost more than 1,000 men made prisoner and three guns and fifty machine guns.

[illegible] did manage points guarding the approaches to the Sereth river, the crossing of which by the enemy, taken in connection with the invasion of Moldavia from Bukowina, undoubtedly would result in disaster to all Moldavia and also would prove a valuable assets for a Teutonic advance toward Russian territory north of the bend in the Danube.

Lull on West Front.

A continuation of the stormy weather is still holding up major operations in France and Belgium, although the British still are engaged in minor trench raiding activities, in which small positions have been captured and additional prisoners taken.

The fighting on the Verdun front for the moment also has reached a pause, only the big guns being active. There have been artillery duels along the Aisne front.

ITALIANS PURSUE FOES.

LONDON, Aug. 29.—The renewed attack of the Italians upon the defeated Austrian army striving to hold the Bainsizza plateau northeast of Gorits is in full swing. Enemy rear guards fighting to protect the disastrous retreat from the Isonzo river have all been driven back and Italian forces are conducting a wide assault upon the newly prepared Austrian positions near the eastern edge of the tableland.

That the Italians are attacking the new Austrian fortifications on the Bainsizza plateau with energy is indicated by the vigorous way in which they are using their air service. In yesterday's battle 247 planes were in the midst of the fighting and a squadron of forty Caproni machines dropped 7,000 kilograms (about seven tons) of explosives on hostile batteries in the Panovizza wood east of Gorits.

SAYS HE MADE LOVE TO HER TO GET $12,000

Aurora, Ill., Aug. 29.—J. Bert Carhart, 36 years old, a handsome and pleasant mannered person, is held here awaiting trial on a charge of fleecing Miss Laura M. Slater of $12,000.

Miss Slater said she was to marry Carhart on Sept. 21 next. She said she learned Carhart was already married through a letter she received from his wife this morning. Mrs. Carhart in her letter threatened to make trouble for Miss Slater for "attempting to steal her husband," Miss Slater says.

Carhart, Miss Slater says, promised to marry her, and then persuaded her to let him have the $12,000 out of $43,000 she had made in the millinery business in Muscatine, Ia. He was to invest $3,000 in an ice machine company at Dotham, Ala. The remainder of the money, $16,000, was to be used in promoting a lake excursion line.

Son of Schumann-Heink Ready to Fight Brothers

Although he has several brothers in the German army, Ferdinand Schumann, son of Mme. Schumann-Heink, announced yesterday he would fight loyally if called by the United States. He asked exemption in Phoenix, Ariz., where he has ranching interests, because of occupational reasons, but yesterday was denied exemption, according to dispatches.

IT'S OPEN, BUT AUTOCRACY WILL FIRST HAVE TO CLIMB DOWN

[Copyright: 1917: By John T. McCutcheon.]

THE WAR

ABROAD.

Austrians reported to be fleeing Monte San Gabrielle. Italians take 1,000 prisoners on Bainsizza plateau.

Russian troops desert trenches in south and Austro-Germans advance throughout day.

PROVE NEPHEW OF REVENTLOW DESERTED ARMY

PARIS, Aug. 29.—A dispatch to the Journal des Debats from Zurich gives the following details of the desertion of Count Rolf von Reventlow, a nephew of Count von Reventlow, the pan-Germanist director of the Deutsche Tages-Zeitung, as made public in Zurich today:

"Count von Reventlow," the correspondent says, "who had been living for several years at Locarno, Switzerland, responded to the call to arms at the beginning of the war and was incorporated in a Baden regiment. His mother went to Berlin a month ago and obtained a two weeks' leave for her son and went with him to Lake Constance. A motor boat rented there carried mother and son across the lake to Swiss territory, pursued by the fire of the German post.

"Count von Reventlow, in an interview here, said that he has no intention of returning to Germany to descend into a militarist against civilization."

CHARGE KAISER ASKED BRITISH AID AGAINST U. S.

LONDON, Aug. 29.—A commotion was caused in Anglo-American circles in London yesterday by a statement which appeared in the current installment of the "Recollections" of former Ambassador Gerard, which says:

"I was informed by a man high in the German foreign office that Germany had proposed to England to join in intervention in Mexico and forever end the Monroe Doctrine. I was told that England refused. Whether this proposal and refusal were in fact made could be learned from the archives of the British foreign office."

Inquiries at the foreign office as to what the archives show elicited the statement that as soon as Mr. Gerard's statement became known an investigation of all the files bearing on the subject was ordered. Pending the conclusion of this inquiry the foreign office refused to indicate in any way whether or not such a proposal had been received from Germany.

ARMOURS TO GIVE SOLDIER DINNER TO 14 EMPLOYES

Packer and Wife Plan Enthusiastic Good-By to Recruits.

On Saturday night Mr. and Mrs. J. Ogden Armour will give a dinner party at their Lake Forest estate, Mellody farm. The guests will be fourteen employés of the estate who have entered the United States army.

Among the invited guests, aside from the honored fourteen, will be Mayor Keene H. Addington, mayor of Lake Forest, who will make appropriate remarks.

Gifts for All.

It will be a farewell party for the Armour farm employés and will be an occasion of preparedness. Each of the courageous fourteen will received these gifts:

From Mrs. Armour a comfort kit made by her and filled with all the knickknacks that a soldier may need.

From Mr. Armour a purse containing gold pieces sufficient to ward off the transient wolf until they are safely home.

From the other employés a wrist watch.

From Mr. Armour a letter of introduction and instruction to the managers of the Armour branch offices in London and Paris to do everything necessary for the bearer should he be in need.

Jobs Open.

And, finally, the promise that the position of each will be found open when the present occupant shall return from the wars abroad.

The fortunate fourteen already have begun to take military instruction and will enter different branches of the service. They expect to leave for active service in a few days.

MRS. HARRISON AND SON'S WIFE IN AUTO CRASH

An automobile in which Mrs. Carter H. Harrison and Mrs. Carter H. Harrison Jr. were riding was struck last night at Surf street and Sheridan road, one block north of Lincoln park, by a machine driven by a man who gave the name of Arthur Syme of Winnetka.

Syme's car was wrecked and the occupants were bruised. Mrs. Harrison's car was not damaged and neither Mrs. Harrison nor her daughter-in-law was injured.

Syme was arrested on a charge of driving a car while intoxicated.

WILSON NOTE SHOWS UNITY IN WAR AIMS

British See Plea to Germany to Free Self of Kaiser.

(Special Cable to The Tribune.)

LONDON, Aug. 30.—The outlines of the president's note, printed here, were received with profound satisfaction as another evidence of America's oneness with the entente allies in war aims and means by which alone they can be attained.

The fact that President Wilson has taken the lead in rejecting the pope's proposals must give additional moral weight to replies of entente allies to the same effect, which will follow immediately upon the vatican's receipt of the president's answer.

All this morning's newspapers published editorials on President Wilson's reply to Pope Benedict's plea for peace.

A PLEA TO GERMAN PEOPLE.

The Daily News says:

"The reply of President Wilson to the pope is addressed as emphatically to the people of Germany as it is to the vatican. If the president's reply is a merciless indictment of the infamies of Prussian militarism it is an equally passionate appeal to the German people to repudiate the evil of the system that has enslaved them.

"Acceptance of the plan proposed by the pope would, says the president, be a triumph of reaction. It would stereotype hostilities of the past in a more bitter term and it would result in abandoning new born Russia to the intrigues, manifold subtle influences, and certain counter revolution which would be attempted by the all malign influences to which German government has of late accustomed the world."

"In this passage the president speaks to the Russian people as elsewhere he speaks to the German people, and his appeal is as urgent in one case as in the other.

NOTE WILL STEADY RUSSIA.

"The moment is one for brave and disinterestedness by all who wish to save the revolution and Russia itself from a disaster, and the message from the head of the great democracy of the west should help to steady the new democracy of the east in the hour of its peril."

The Evening Standard, commenting under double column headlines, including the caption: "America's Trenchant Indictment in Reply to the Pope—A Magnificent Statement by Mr. Wilson," said in the introductory paragraph:

"The reply is clearly one of the sharpest indictments of Prussian autocracy yet made. Mr. Wilson makes it plain that the war waged by the entente is against the German rulers, and that before negotiations are entered upon there must be some one to negotiate with whose word can be taken."

CATHOLIC LOYALTY PLEASES.

In connection with the president's note immense importance also was attached to the loyalty declaration of the American Federation of Catholic societies, as it is known that Germany hoped vatican intervention at this time would unsettle Catholic opinion in America, thus seriously hampering Washington in a vigorous and united prosecution of the war.

Whether the vatican will pursue its efforts further in the face of these replies is a question upon which diplomatic authorities here disagree. The prevalent view is that as the only effective reply would be to define the vague suggestions made in the original note, the vatican will prefer to leave the matter rest with an expression of regret at the failure of its attempt to originate peace pourparlers. However, it is felt that the vatican intervention has achieved the immensely important result of showing the world futility of any other neutral attempting to promote peace except on the basis of extirpation of Prussian militarism.

U-BOAT TOLL GROWS

Statement by British Admiralty Shows Losses to Shipping During Week.

LONDON, Aug. 29.—An increase in the number of British vessels sunk last week by mines or submarines is shown by the weekly admiralty statement issued tonight. Eighteen vessels of more than 1,600 tons were sent to the bottom and five vessels of less than 1,600 tons. This perhaps does not include all the losses of the week, as today's report runs only to midafternoon Sunday. Most of the sinkings reported occurred during the latter part of the week. The record since the opening of the "unrestricted warfare" follows:

	Over 1,600 tons.	Under 1,600 tons.	Smaller craft.
First	14	9	3
Second	13	4	3
Third	16	8	21
Fourth	19	7	10
Fifth	18	13	6
Sixth	17	2	6
Seventh	19	9	13
Eighth	40	15	9
Ninth	38	13	8
Tenth	24	22	16
Eleventh	18	5	3
Twelfth	18	5	3
Thirteenth	18	1	2
Fourteenth	15	3	5
Fifteenth	22	10	6
Sixteenth	27	5	0
Seventeenth	21	7	0
Eighteenth	15	5	11
Nineteenth	14	3	7
Twentieth	14	4	3
Twenty-first	21	3	1
Twenty-second	18	3	0
Twenty-third	21	2	0
Twenty-fourth	14	3	3
Twenty-fifth	15	3	2
Twenty-sixth	18	5	0
Totals	507	172	145
Grand total			824

The arrivals during the week numbered 2,829 and the sailings 2,680. Six boats were unsuccessfully attacked.

New Race Rioting Starts; Irish Fight Serbians Now

Paterson, N. J., Aug. 29.—An unfounded rumor that Thomas Lawlor, victim of last night's rioting here, died of his injuries served to arouse feeling toward the Syrians in the "Dublin" district of this city tonight, and threats were freely made by the Irish.

When a crowd of 2,000 gathered and several minor fights occurred two fire companies were called out.

Eight lines of fire streams were directed against the crowds. Hundreds were drenched and ten arrests were made.

STRENGTHENS ARM OF U. S.

(By a Staff Correspondent.)

Washington, D. C., Aug. 29.—[Special.]—In all official utterances today concerning President Wilson's reply to Pope Benedict XV. rejecting his pleas for peace the inference was strong that America's allies thoroughly approve President Wilson's note and that they will be willing to negotiate peace on the principles expressed in it.

Beyond this probability no one in authority would discuss the relations between the United States and its allies at war.

It is known, however, that America is not a signer to the treaty of Lon-

don, by which the entente nations are bound not to conclude a separate peace, and that by reserving freedom of action for the United States President Wilson has strengthened the arm of America for use when the moment comes to insist upon the principles he has declared.

Signals Doom of Kaiser.

Diplomats, members of congress, statesmen and public men generally interpret President Wilson's reply as signaling the doom of Hohenzollern power in Europe.

Evidence that the German people control the government instead of the government controlling the people, will be demanded by America in any further peace terms, which may be proposed for the United States to consider.

This officially was made clear today. In other words, officials of the government explained that the United States will not be duped by any seeming surrender of dominating power by the imperial German government, brought about for the deliberate purpose of luring this nation into an agreement, to be "scrapped" later by the same ruthless powers which now hold the German people in thralldom.

Expects German Reform.

It was declared tonight that persons in high authority who have discussed prospects of peace with the president have gathered the definite impression that Mr. Wilson confidently expects the German people to bring about the constitutional reform whica would put the German chancellor under the control of the reichstag.

Such a reform, these persons believe, would be accepted by the president as a sincere democratic move on the part of Germany, which would effectually curb the military domination of the kaiser and his war autocrats.

The president is reported to have said to his advisers that his reply to the pope had not closed the door to peace but had opened it to the German people, who, he believes, would act.

Seek Democracy in Austria.

Even should there be a sincere change in the government of Germany and the German people should convince the United States of a manifest desire to negotiate peace, it was declared, this government would not enter into negotiations without first consulting the entente nations.

There was hope in administration circles that the president's note would exercise the same influence upon the peoples of Austria-Hungary that it is expected to have upon the German people.

Kills War-After-War Plan.

The president's indictment of the program agreed upon at the allies' Paris economic conference for the continuing punishment of Germany after conclusion of peace, declaring in his reply to the pope that "no peace can rest securely upon political or economic restrictions, meant to benefit some nations and cripple or embarrass others," is believed here today to forecast the abandonment of the "war-after-the-war" plan of the entente powers.

The same declaration was held by diplomatists to be an unmistakable condemnation of the European balance of power, imposing political restriction upon some nations for the advantage of others and based upon superior physical might rather than any principle of right or of justice.

Drops Peace League Plan.

There was one remarkable omission in the note which shared attention with a clearly defined American position in opposition to European practice. This was President Wilson's failure to make any reference to a league to enforce peace.

The statement was made in a well informed quarter that the president's ideas concerning the proposed league of nations to enforce peace have been materially modified in the last few months, and that he is inclining toward the view that an international league having as its object the avoidance of war would best be a tribunal of jurists for the settlement of justifiable disputes and without power to resort to armed force to execute its decisions, leaving enforcement of compliance to the public opinion of the world.

The president stated that wrongs done by Germany in this war ought to be repaired, but that "punitive damages, the dismemberment of empires, the establishment of selfish and exclusive economic leagues" would be inexpedient and in the end worse than futile, "no proper basis for a peace of any kind."

Against Splitting Germany.

No authoritative explanation of this passage defining the limits of its application was obtainable, but in most quarters it was not taken to mean that the president would oppose the restoration of Alsace-Lorraine to France and of Italia Irredenta to Italy, nor of Bosnia-Herzogovina to Serbia, nor the expulsion of Turkey from Europe. "Dismemberment" was interpreted officially to mean the splitting up of Germany, for instance, into a number of independent principalities, isolating Prussia from her sister states.

President Wilson's reply to the pope was the subject of much praise at the capital. In the senate, Senator Brady, of Idaho declaring the reply comparable to Lincoln's Gettysburg address, and Washington's farewell address, obtained permission to have it printed in the Congressional Record.

Expects It to Prolong War.

"The president's reply," Senator Sherman said, "is the first official statement from the administration that we have engaged in a foreign war to destroy the German government and insist that the German people substitute a new one. It might be well to include Turkey in the same undertaking.

"This necessarily includes joining with the allied nations in their territorial ambitions. If the latter becomes one of our purposes, we are engaged in a war of foreign conquest, which takes us around the world."

CHICAGO GIVES HIGH PRAISE TO WILSON NOTE

All but Mayor Call Reply to Pope Great State Document.

Chicago's support of President Wilson in his message to Pope Benedict seemed yesterday to be practically undivided. Not only those who have supported the president from the start of the war rejoiced in his message, but it appeared to have the support of the German-Americans.

Several clubs met informally at the luncheon hour to prepare and send telegrams indorsing the president's words. German and other foreign language newspapers will carry editorials today which support the president. Business and professional men throughout the city gave high praise to the message. Mayor Thompson alone refused to comment on it.

Some Opinions.

Following are some of the interviews given THE TRIBUNE by Chicago men:

GOV. FRANK O. LOWDEN—"It is a very clear and forceful statement."

SAMUEL INSULL, chairman of the State Council of Defense—"I think it is one of the most terrible indictments of any nation ever written in the world's history. It will live as one of the great state papers of the war. It is my belief that the firm stand taken by the president will go far toward bringing about a lasting peace."

JACOB M. DICKINSON, former secretary of war—"It is one of Wilson's greatest state papers and no man has written greater ones."

GEORGE M. REYNOLDS, president Continental and Commercial National bank—"President Wilson's note is tip-top from start to finish. It is ideal. It couldn't be better. I can imagine that it will go a long way toward clarifying the situation so that the world will know what must be done before peace can be attained."

HARRY PRATT JUDSON, president Chicago University—"I heartily concur in every word of President Wilson's message to the pope. It is, in fact, one of the great state papers of world history, and I firmly believe it sounds the keynote of the great war for liberty. The entire initiative for peace must now come from Germany. As President Wilson points out, we must have reparation for the outrages perpetrated against our country as well as security for the future. The message strengthens the basis of the allied cause and brings President Wilson forth as the leader of the sentiment for the new freedom. The message can be interpreted only as a determination to fight the great war through until conditions are in such shape that there can never be a repetition."

LEONARD A. BUSBY, president of the Chicago Surface Lines—"The president's indictment in a single sentence of the military caste is the most forceful arraignment of a government ever made. This message should end the peace talk which lately has been a disgrace to this country."

JOSEPH P. GRIFFITH, president of the board of trade—"President Wilson's answer to the peace proposal by Pope Benedict was a wonderful document, and fully up to the standard set by him in his previous utterances during the war."

MAJ. GEN. WILLIAM H. CARTER, commanding the central department of the United States army—"I feel particularly jubilant today at the remarkably clear and comprehensive answer by the president to Pope Benedict's peace appeal, particularly that portion of the message which states the object of this war. It is the most comprehensive statement of the object of the war that I have ever seen or I ever expect to see, and it serves to give us all a purpose toward which we may concentrate our energies."

German-American Sentiment.

Something of the German-American sentiment was expressed in an interview with Prof. Adolph C. von Noe of the University of Chicago. He said:

"I believe that President Wilson's message is just and sincere. There is among the German people in America a strong conviction that a change of government, or a change of attitude, is bound to come in Germany, and is very desirable. President Wilson's message may perhaps help that to come."

Even the Staats-Zeitung will commend the message.

"President Wilson does not unconditionally decline to deal with the present rulers of Germany, but does state the condition under which he will do so. That condition is thoroughly sound and thoroughly American."

In the Balkan World John B. Palandech wrote:

"The president has spoken from the hearts of the American people as clearly and forcibly, yet as mercifully, as no representative of a free people has ever spoken before."

Club Sends Telegram.

The Hamilton club sent the following telegram to President Wilson:

"The Hamilton club of Chicago adds its indorsement to your great state paper. Your answer to Pope Benedict's peace proposal voices the sentiment of every patriotic American, and we pledge you our unqualified support in the prosecution of the war upon those principles."

Big Bill Silent.

"What do you think of the president's criticism of the German government?" was asked Mayor Thompson.

"I have nothing to say on that point," the mayor said.

"Are you in accord with the president's belief that Germany should surrender or be defeated before peace terms are considered?"

"I don't want to discuss that," the mayor said.

EDITORIALS PRAISE WILSON'S REPLY TO POPE AS EXPRESSIVE OF VIEWS OF ALL AMERICANS

Editorial comment by the American papers touching upon President Wilson's reply to the pope's peace plea praise the views given and the attitude taken by the president. Some of these editorials follow:

New York Sun—The president in his reply to the pope points out a certain untimeliness in the recent papal plea for peace. He makes plain that America wants a healing and not a harmful peace. Since this is unobtainable so long as Germany goes unpunished, unrepentant, according to her own official statements, unbeaten and unterrified, and, above all else, unreformed, certain things must take place before papal mediation can be accepted.

New York Post—President Wilson's reply to the pope is powerfully written. It proves once more the truth of the saying that a ruler who is also a master of language carries a double edged sword. And through the apt words a bold and resolute spirit is expressed.

It is to be taken for granted that the president sent his answer to Rome only after consultation with the allies. He must be speaking for them, at least in the sense that they will not contradict what he says. In effect, therefore, we have in Mr. Wilson's note the long desired restatement of the terms of peace open to Germany. This is really the most significant part of the whole, for they are terms which, taken by themselves, are generously conceived and contain assurances about the economic and industrial future of Germany of a kind which German statesmen have been anxious to get.

Washington Star—It may be necessary to beat Germany in the field before the German people realize their rights and their responsibilities to the world and their duty to themselves. They are enduring with remarkable fortitude their sufferings and losses and privations. As long as they continue to endure them without revolt against the autocracy that misrules them and that led them into this unholy war, it will be necessary to continue the fight in the field. Peace may come through the revolution of the German people, convinced after awful sacrifices that they are fighting for false aims and that their worst enemies are those who now lead them as divinely appointed rulers. It is to peace on this basis that the president points in his note to Rome.

St. Louis Globe-Democrat—There is nothing surprising in the president's reply to the pope's peace proposals. It is the reply that was expected. It was the only reply that intelligence, justice, and patriotism, as well as mercy, could make at this time, under the circumstances that now obtain. To end the war under the conditions proposed by the pope would be neither mercy nor humanity, for it would be but an armistice, sure to be followed by a larger and bloodier war, if it were possible for any war to be larger and bloodier. To be stern and implacable now that a permanent peace may be established is the truest mercy.

St. Louis Post-Dispatch—Kaiserdom may read its doom in the note of President Wilson replying to the pope's peace proposal. The president's indictment of the kaiser's government is damning.

Boston Post—The president shows in his most crystalline and effective fashion how futile and evanescent any peace would be backed only by the puny faith of the Hohenzollerns.

Cleveland Plain Dealer—Any peace which would mean merely a respite for Germany to prepare herself for renewed warfare against humanity cannot be considered for an instant. To accept such a peace would belie America's announced purpose in entering the present conflict. It would mean the surrender of honor and principle. It would be a Prussian made peace, guaranteeing nothing to mankind but further Prussian aggressions.

Cleveland Leader—Official Washington say that means [illegible] to get the president's reply [illegible] peace proposal into the German people. The [illegible] will be widely circ[illegible] form.

Possibly this can [illegible] obstacles will have to [illegible] will be the flooding [illegible] garbled versions of [illegible] The German newspapers [illegible] upon by their government [illegible] meaning to their readers, so distorted and obscured that the effect produced will be far from what might be expected of the president's statement of America's position, if it were full and authentic.

Milwaukee Sentinel—The essence of the president's word to the German people is that all reluctance to negotiate with Germany will disappear once Germany achieves such internal political reform as will so get the principle of representation into the government as in effect to put the credit of the indorsement of the people upon the agreements of the government.

Milwaukee Journal—The president asserts that a treaty of peace with the government of Germany, "unless explicitly supported by conclusive evidence of the will and purposes of the German people," would be without value. The word of the German government, in other words, cannot be relied upon. The German government's violation of its words, its promises, and treaties makes it true.

Portland (Ore.) Journal—The president's reply is a long step toward peace. It will change and mould world thought into a new resolution to end Hohenzollernism. It will create a world psychology that will be more blighting to the plans of William II. than the loss of a dozen battles.

Seattle (Wash.) Star—President Wilson merely insists that the [illegible] treaty should not be treated as a "scrap of paper" the day after. Upon this point the pope has been weak—naturally. [illegible] can today guarantee [illegible] helm the Mad.

Springfield (Ill.) [illegible] asserted that President [illegible] ing to the pope spoke [illegible] surely spoke for the [illegible] States.

Minneapolis Tribune—[illegible] otherwise than that [illegible] ward "last word," [illegible] great republic, incontestably [illegible] tone to the German people [illegible] promising in its resolve to [illegible] till the military power responsible for the war is destroyed.

FROM GERMAN PAPERS

Comments on President's Reply to the Pope Agree That Democracy Is Growing in Kaiserdom.

NEW YORK, Aug. 29.—German language newspapers' comment today on America's reply to the pope agreed that the best chance for peace was a continuation of the democratization movement, which they declare is now progressing in Germany.

"Events in Germany seem to indicate that powers are at work which may bring peace nearer than we now know," the New York German Herold declared. "We should be the last to say that Germany could not stand a considerable share of democracy."

The New Yorker Staats Zeitung's main comment was reproduction of the president's words declaring that America "cannot take the word of the present rulers of Germany."

Louisville, Ky., Aug. 29.—The Louisville Anzeiger said: "The reichstag has already given unmistakable signs of its will in that direction [democratization]. Being insufficiently informed about the present trend of public opinion in Germany, in the face of the new evolutions in Russia, it is hard to say what effect Wilson's words will have upon the German people."

St. Louis, Mo., Aug. 29.—[Special.]—Under the heading "An Appeal to the German People" the Westliche Post says:

"With epigrammatical brevity has the president of the United States made known a peace program which every honest man must unreservedly indorse. On such a basis peace negotiations could begin today if only one of the belligerent nations desired to make the least concessions. His chief demand, that the German people itself shall take the responsibility for the carrying out of contracts and settlements, it emphasized more strongly through this program."

Cleveland, O., Aug. 29.—[Special.]—The Waechter und Anzeiger has this to say of the president's note:

"The beautiful dream of peace has flown away. Cold, unbending decision not to have anything to do with the present rulers of the German empire in negotiations based on the restoration of the status quo ante is the purport of his [the president's] answer to the peace note of Pope Benedict. The contents and form of the answer give the lie to all optimistic expectations and conclusions that were based on the utterances of the supporters of the administration in favor of peace."

American, Trying to Join Foreign Legion, Shot

PARIS, Aug. 29.—O. L. McLellan, a wealthy American, formerly a Louisiana senator, was slightly wounded yesterday by a revolver shot fired by a fellow guest at a hotel because Mr. McLellan refused to loan him money, says a dispatch to the Petit Parisien from Lyons today. McLellan, although 65 years of age, went to Lyons to enlist in the foreign legion to fight for France.

CATHOLIC BODY CABLES PEACE PRAYER TO POPE

Kansas City, Mo., Aug. 29.—[Special.]—The sixteenth annual convention of the American Federation of Catholic Societies, after a four day session, closed this afternoon with a motor car tour over the parks and boulevards.

Thomas F. Flynn of Chicago was elected president to succeed John G. Whalen of New York. Anthony Matre of Chicago and C. R. Schulte of Detroit were reelected secretary and treasury respectively.

The following cablegram on behalf of the delegates was sent to Pope Benedict today:

"Convention of Catholic federation offers your holiness heartfelt love, filial obedience, and fervent prayer for happy success of your noble peace efforts, and humbly begs for apostolic blessing."

Talks Self Out of Job.

William Crane, a carpenter, employed on the new barracks at the Great Lakes Naval Training station, talked as he worked. He talked mostly against the government, wherefore, last Saturday he was locked in the station brig and held until yesterday, when, it being discovered that he is not an alien, he was released with an injunction and without a job.

GERMANY TAKES POLAND'S HORSES

Washington, D. C., Aug. 29.—[Special.]—German oppression in Poland is cited in a statement issued here today through the Polish bureau for circulation among the Polish national associations of the country.

"Only recently," the statement recites, "the Germans requisitioned 40,000 horses from Poland, taking many from the fields where the peasants were trying to till the land, so men and women were obliged to draw the plows by human force. In addition they requisitioned and sent to Germany many of the agricultural machines. One million dollars' worth of merchandise also was taken from Poland and sent into Germany.

"Added to this, a plague of heavy taxes was imposed so that in Warsaw, under German control, the [illegible] budget was increased from [illegible] to $22,500,000, with a new [illegible] of the people. And in addition [illegible] come from the municipal [illegible] tion lines was seized.

Family of Five Burned.

Bay City, Mich., Aug. [illegible] Andrew Lupo and their [illegible] burned to death early today [illegible] destroyed their fruit store. [illegible] only person to escape from [illegible] George Woodhall, who slid [illegible]

TEUTON ALLIES TO DELAY PEACE REPLY TEN DAYS

German Writer Scores Michaelis and Questions His Good Faith.

BULLETIN.

COPENHAGEN, Aug. 29.—It will be ten days before the central powers answer the peace note of Pope Benedict, the Berlin Kreuzzeitung says. Negotiations regarding the note between Berlin and Vienna have been completed, the newspaper states, but are still taking place with Turkey. It expresses the view that the central powers undoubtedly will agree upon a joint reply.

COPENHAGEN, Aug. 29.—Attacks upon Imperial Chancellor Michaelis continue, and Prof. Hans Delbrueck now asks the chancellor an embarrassing question concerning peace.

In the Prussian year book Prof. Delbrueck inquires of Dr. Michaelis why, if he really accepts the reichstag resolutions as the basis of his policy, he neglects to answer the inquiry made on July 26 in the English house of commons by former Premier Asquith regarding Germany's readiness to evacuate and restore absolute independence to Belgium and to make reparation.

Prof. Delbrueck, who openly questions the good faith of the chancellor in professing to agree with the terms of the resolution, asks whether his silence in the face of Mr. Asquith's summons do not show that those are right who insist that Dr. Michaelis takes another standpoint from that contained in the resolution.

Questions Faith of Michaelis.

"If the German government is ready to conclude a peace upon the basis of no annexations and no indemnities," the professor asks, "why all this unprecedented apparatus to a joint committee of the reichstag and bundesrath to assist the chancellor in drawing up a simple answer to the pope's proposal of peace on that basis?"

The truth is, Prof. Delbrueck says, that Dr. Michaelis does not enjoy the confidence of the reichstag. He could not possibly do so, the writer adds, after last week's events in the reichstag main committee, and his tacit submission to the assertion that he is in reality opposed to the resolution.

Fights Parliamentary Regime.

The Staats Zeitung of Munich, the organ of the Bavarian government, publishes a Berlin communication against the introduction of a parliamentary régime in Germany as opposed to the federative character of the empire.

The Staats Zeitung declares that all the federal states undoubtedly share the view expressed by the centrist speaker in the reichstag who said that his party welcomed the chancellor's intention to bring about closer relations between the government and parliament, but it must reject any tampering with the federated character of the empire and the rights of the federal states.

100,000 Francs Sent to Belgians.

PARIS, Aug. 29.—Baron Charles de Broqueville, the Belgian foreign minister, has received 100,000 francs from the Pennsylvania Belgian relief committee, to be remitted to King Albert. The money is for the relief of needy Belgians and for the celebration of the anniversary of Belgian independence.

THE VATICAN VIEW

Rome Organ Points Out Weaknesses in Arguments Against Pope's Peace Plea.

ROME, Aug. 28.—[Delayed.]—The Osservatore Romano, the organ of the vatican, prints a long article embodying a discussion of the objections made to the pope's peace proposals, from which it would appear evident that the pontiff hopes to obtain a favorable answer from the United States.

It is intimated by the paper that any step taken by the pope is persistently misinterpreted and subjected to unfair criticism, and that the present proposal is no exception. For instance, it is pointed out, the note has been criticised because the pope has entered the realm of material things rather than spiritual, when, in fact, previous notes issued by him have fully covered things spiritual.

Denies Favoring Germans.

It adds that the vatican declares it cannot be accused of favoring the Germans, in the face of frequent denunciations by the Holy Father of the Belgian outrages and the bombardment of open cities.

Regarding the pope's silence on the Balkan problem, it is further pointed out that the pope cannot offer an immediate concrete solution of a question which has long troubled the statesmen of Europe. The pope, however, in his note, the paper adds, specifically invites the powers to meet and arrive at an equitable agreement.

Moral Basis Like Wilson's Plea.

The Osservatore Romano, discussing the moral basis of the note, says that the Holy Father, like President Wilson, in his notes suggests the substitution of the moral force of right for material force, and likewise compares passages in the statements of President Wilson to the papal note regarding the freedom of the high seas as being identical.

With respect to the expenses of the war, the paper says that the present Russian policy is one of peace without annexations or indemnities, and that this policy has already been accepted by the Austro-Germans.

SOCIALISTS OF ALLIES ADJOURN; GET NOWHERE

LONDON, Aug. 29.—The so-called interallied Socialist conference concluded a two day session this evening. It failed to reach unanimity of opinion on the Stockholm conference or peace.

The United States was not represented at the conference, and one South African delegate was the only representative of the British overseas dominions. Delegates from pacifist bodies were in the majority. The Trades Union congress, representing the bulk of British labor, had only eight delegates in attendance and the Labor party twelve delegates.

At the afternoon session the commission appointed to consider the Stockholm conference decided by a majority vote to recommend that all sections of the socialist and labor organizations should be represented at this gathering and voiced a protest against the decision of the British government to refuse passports to delegates.

The Belgians made a united protest against attendance at the Stockholm conference and they with their supporters from other countries, decided that Emile Vandervelde, Belgian minister of munitions, should move and that Camille Huysmans, secretary of the international socialist congress, should second an amendment to the committee report to the effect that the socialists of entente countries should not be represented at Stockholm.

It having been decided that the conference must be unanimous before any action could be taken, this protest of the Belgians and others, left the matter where it was before the London conference.

POLICE BREAK UP STREET MEETING, GOING 'OVER TOP'

Friends of Irish Freedom Lose Liberty; Denounce New York Mayor.

New York, Aug. 29.—The most serious street disturbances this city has experienced since "soap box" oratory became an issue between the authorities and critics of the government, occurred tonight at an open air meeting of the Friends of Irish Freedom.

Several men and women were arrested. The police had to fight their way through a surging crowd to get their prisoners to the night court, where the uproar increased to such proportions that police reserves were summoned to disperse the mobs.

Stephen Johnson, organized of the Friends of Irish Freedom, and John D. Moore, ex-secretary, were among those arrested.

Forced from Corner.

The Friends of Irish Freedom have been holding nightly meetings at Broadway and Thirty-seventh street but tonight they found a recruiting meeting in progress there and moved down to the Thirty-fifth street corner. The crowd followed Moore to the new meeting place.

Soon 5,000 persons were packed in the street. Johnson arose to speak. His referred to the recruiting party as an "Anglo-Saxon plot of Mayor Mitchel and the board of magistrates to throttle free speech," and defied the police to stop the meeting.

A policeman walked quietly up to the platform and whispered to Johnson that he was under arrest. Johnson shouted the fact to the crowd.

Women Enter Argument.

Shaun Conway, another speaker, talked only a few minutes when he was arrested. When Conway was removed from the platform Moore is said to have arisen and, waving an American flag, began his speech, paying particular attention to Great Britain. He was arrested and the crowd grew boisterous. A woman leaped to the platform and, tossing aside her hat, launched into an impassioned plea for free speech.

Another woman, who gave her name to the police as Margaret Curley, took the platform and immediately the crowd began to jeer the police. She was escorted from the stand and placed under arrest.

The crowd became so turbulent that a call was sent for police reserves and men from two police stations soon joined the hundred or more already there. Their appearance was greeted by further jeering. Drawing their night sticks, they charged the crowd. The police gradually forced the crowds into Broadway and the defiant women and men marched up Broadway, shouting and jeering.

Congressman's Son Faces Charge of Draft Dodging

Madison, Wis., Aug. 29.—United States District Attorney A. C. Wolfe announced this afternoon that he would swear out a warrant for the arrest of Byron Nelson, son of Congressman Nelson, on the ground that the young man did not register under the draft law.

Nelson was in Canada when the draft was made and has been employed there since on his father's farm.

SAFETY 1st

3% Interest on Savings

TEN Million Dollars Capital and Surplus protect your Savings Deposits in the First Trust and Savings Bank. The stock of this bank is owned by the stockholders of the First National Bank of Chicago.

Located on the GROUND FLOOR of the First National Bank Building, at the Northwest Corner of Dearborn and Monroe Streets, with large and convenient banking room designed and equipped for the prompt and efficient service of Savings Depositors.

James B. Forgan, Chairman of the Board Emile K. Boisot, President

First Trust and Savings Bank

Salads are transformed into supreme food delights by this famous Salad Dressing. Its purity, freshness and distinctive flavor will win you and your guests. Thousands of discriminating housewives and expert chefs use it exclusively.

Revell & Co.

SEPTEMBER SALE

Oriental Rugs--Persian Carpets

Our great purchases during the past two years at the old prices enable us to give our customers Oriental Rugs at present importers' wholesale prices.

Mahal, size 10.4x7.2, allover pattern, three borders..... 145.00
Mahal, size 12.0x8.4, red ground, allover pattern, price..... 150.00
Mahal, size 10.9x8.8, allover pattern, rose ground, 4 blue corners, price..... 155.00
Mahal, size 12.0x8.10, black ground, large allover pattern, price..... 165.00
Mahal, size 13.8x11.2, cream ground, tan and rose allover pattern, price..... 175.00
Mahal, size 12.0x9.2, rose ground, allover pattern, three borders, price..... 175.00
Mahal, size 12.5x9.5, rose ground, blue and brown medallion, price..... 185.00
Mahal, size 12.10x10.5, red ground, small allover patterns..... 185.00
Mahal, size 13.8x10.9, tan ground, allover Feraghan pattern, price..... 195.00
Mahal, 13.7x9.3, tan ground, blue and rose figure, allover pattern..... 195.00
Mahal, size 12.6x9.6, rose ground, allover pattern, seven borders..... 195.00
Mahal, size 13.4x9.11, blue ground, allover pattern, four brown corners..... 215.00

Mahal, size 13.5x10.3, allover pattern, rose ground, 4 blue corners, price..... 265.00
Mahal, size 13.11x10.10, green ground, allover tan and ivory pattern, price..... 285.00
Mahal, size 13.10x11.0, [illegible] ground, allover [illegible] price..... [illegible]
Mahal, size 16.3x1[illegible] ground, small ivo[illegible] lion, 4 ivory corne[illegible]

We display thousands of large and small Oriental [illegible]

Wabash Av. Alexander H. Revell & Co. [illegible] St.

Last week the Foster Shop put into effect (for the first time in America) the practice of giving a "SPECIAL DISCOUNT" of 25c A PAIR ON EACH PAIR OF "FOSTER" SHOES BOUGHT FOR CASH AND TAKEN HOME BY THE PURCHASER. The favor with which this idea was received has caused this practice to be continued. The discount is given to arouse interest in the effort of The National Council of Defense to reduce the WASTE of "Man Power" and transportation facilities caused by UNNECESSARY deliveries. The Foster Shop feels that any saving along this line is due entirely to the efforts of its clientele—consequently the customer should receive the benefit. The Foster Delivery Service will, of course, be maintained for use when it is not convenient to TAKE the parcel.

Only 3 Days More of the August Sale of

Foster Shoes for Women and Children

As usual during the last days, further reductions will be made to close out ALL LINES in which sizes are incomplete. A number of the higher priced styles of low shoes and pumps have been included in the group priced at—

$5.75

These shoes are particularly appropriate for Autumn wear in combination with the "Foster" Spat.

20% Reduction on Spats

The Foster Sale will end this week—the Foster Shop remaining open until 5:30 p. m. Saturday.

F. E. Foster & Co.

115 North Wabash Avenue

BREAK UP MEETING, 'OVER TOP'

Irish Freedom rty; Denounce ork Mayor.

. 29.—The most serious s this city has experi- box," oratory became n the authorities and vernment, occurred to- n air meeting of the Freedom.

women were arrested, fight their way through to get their prisoners rt, where the uproar proportions that po- re summoned to dis-

n, organized of the Freedom, and John D. ry, were among those

from Corner.

Irish Freedom have tly meetings at Broad- venth street but tonight uiting meeting in prog- moved down to the corner. The crowd the new meeting place. ns were packed in the rose to speak. He re- cruiting party as an t of Mayor Mitchel and gistrates to throttle defied the police to stop

lked quietly up to the spered to Johnson that rest. Johnson shouted rowd.

nter Argument.

another speaker, talked s when he was arrest- ay was removed from ore is said to have ng an American flag, paying particular at- Britain. He was ar- rowd grew boisterous, to the platform and, hat, launched into an for free speech. , who gave her name Margaret Curley, took immediately the crowd e police. She was es- tand and placed under

me so turbulent that a r police reserves and ice stations soon joined more already there. was greeted by further their night sticks, they . The police gradually s into Broadway and n and men marched up ng and jeering.

n's Son Faces Draft Dodging

Aug. 29.—United States A. C. Wolfe announced at he would swear out e arrest of Byron Nel- ngressman Nelson, on he young man did not e draft law. anada when the draft s been employed there er's farm.

$1,286,000,000 OF WAR PROFITS FOR WAR'S COST

Senate Plans Big Increase in Tax Bill; Adopts Postage Zones.

[BY A STAFF CORRESPONDENT.]

Washington, D. C., Aug. 29.—[Special.]—Forced to it by the strong sentiment that has gained ground in the senate to conscript wealth for conduct of the war, the senate finance committee brought in amendments to the war revenue bill today. These are designed to raise half a billion dollars more revenue from war and excess profits than was proposed in the original bill.

The profit tax is expected under the new amendments to net $1,286,000,000 out of the $3,000,000,000 to $4,000,000,000 war profits estimated to be earned this year and the total income from the bill is figured at $2,522,470,000.

Immediately after he had offered and explained these amendments to the senate, Senator Simmons, chairman of the finance committee, presented a petition for cloture on the measure signed by fifty-seven senators. He stated that under the rules of the senate the petition could not be voted on until Friday. It is understood that the supporters of the revenue bill hold this petition as a club over the heads of senators inclined to obstruct the passage of the bill, and that it will only be used in the event that a filibuster develops.

La Follette Not Satisfied.

The committee amendments will not prove satisfactory to the so-called "maximalists," including Senators La Follette, Johnson of California, Norris of Nebraska, and Kenyon of Iowa, according to prediction made tonight. These senators will fight on for still higher levies, it was said.

The committee amendment increases the tax on war and excess profits where these profits exceed by 300 per cent the deduction allowed under the provisions of the law so that the tax will be 60 per cent. Under the bill as originally reported the tax would have been 50 per cent on the amount by which such profits exceeded 250 per cent of the deduction allowed, and there was no higher tax.

Change Basis of Tax.

The committee amendment also changes the basis of arriving at the profits to be taxed. It provides that the deductions to be made from the profits before the tax is levied shall in no case be less than 6 per cent nor more than 10 per cent of the actual invested capital of Jan. 1 of the taxable year.

This change was made so as to protect individuals, corporations and companies whose profits had been subnormal during the pre-war period established for reckoning the war profits, and also so as to reach those individuals and concerns whose profits had been super-normal during the pre-war period.

Under the old provision, companies making large profits before the war might have escaped taxation on profits. On the other hand, corporations making less than 4 per cent during that period would be entitled to at least that exemption and if more than 10 per cent they would receive not more than 10 per cent deduction.

It changes the provision of the bill so that it is no longer simply a war profits tax, but is also an excess profits tax.

Adopt Zone Rates.

During consideration of the bill today the senate struck out the tax of 5 per cent on the net profits of publishers whose magazines and newspapers were entitled to second class mail privileges on the ground that the special tax on publishers was not justified. Before this action was taken, however, by the vote of 40 to 35, the senate adopted Senator McKellar's amendment establishing a zone system for postal rates on second class mail matter.

The McKellar amendment, it was predicted, would be a hard blow to many magazines. It was further amended, however, so as to exempt from its provisions farm or religious newspapers.

New Second Class Rates.

The proposed rates on second class mail matter as adopted by the senate today become effective Jan. 1, 1918, and provide for "local, first, second, and third zones [under 300 miles]," a rate of one cent per pound, and an increase of one cent a pound up to six cents for the eighth zone. It provides further, that "free-in-country circulation" shall continue as at present; and that the postmaster general may hereafter require a publisher to separate or "make up" to zones all second class matter offered for mailing.

ALLIES BALK ON SEPARATE U.S. LOAN TO CHINA

Washington, D. C., Aug. 29.—[Special.]—It was learned today that the Japanese mission to America is prepared to invite the United States to become a member of the present four power group, composed of Britain, France, Russia, and Japan, for the purpose of loaning funds to China for political purposes.

A joint loan by Japan and the United States is said by diplomats here to be unsatisfactory to Japan and to Japan's associates in the agreement with China, and it was not believed in Japanese circles that Britain, France, and Russia would assent to the making of a separate loan to China by the United States.

Whether the state department will consider favorably an invitation to join the loan group is problematical. It is known that the associates of Japan in the loan agreement are favorable to America's entry.

Next to China, the two most important subjects to be discussed at the conferences from the Japanese viewpoint, are Japanese ships for allied uses and American steel for munitions making and shipbuilding in Japan.

It is expected Japan will represent to America that all the ships she now possesses are needed for carrying on her own commerce and business associated with the war, and that the number of vessels she can assign to allied uses may be best determined by the amount of steel Japan may obtain in America to continue her shibbuilding program.

MOVING IN DAY; LEASE INDEFINITE

Young Officers Take Up Quarters at Rockford Camp. The Man at the Bottom in the Center Is Lieut. Col. Fitch. The Men in the Center, Carrying the Trunk Into Barracks, Are Capt. O. M. Burns (at Left) and Lieut. R. C. Moore.

IN THE WAKE OF THE WAR

BY RING W. LARDNER.

(By Cable to The Chicago Tribune.)

[Copyright: 1917: By The Tribune Company.]

PARIS, Aug. 29.

A PERFECT DAY.

Three members of "The Tribune" staff
Set out one summer's day
To visit at the Yankee camp
Some kilomettes away.
They started in a motor car
And in a driving storm,
The rain it soaked them head to heel
And rendered them unwarm.

They got as far as So-and-So
At 1 o'clock p. m.
Up stepped a young French officer
And coldly halted them.
He asked them for their papers
In parlez vous Français,
And they did show their papers
This luscious August day.

Their passports and their passes,
Which latter said quite plain
That they should be allowed to go
To Camp Americain,
Their passports and their passes,
He glanced them through and through,
And then Française!: "I'm sorry, gents,
I'll have to ride with you."

He took them where he took them,
And officers were thick,
The frozen frowns that they received
Did make them fairly sick.
And now they trembled part with fright
As well as with the cold,
For officers all look so cross,
And heavens! how they scold.

For seven hours scolded they
(Yes, I was in the mess),
And each and every hour they grew
More cross instead of less.
And when dark night fell over France
They told us we were free
Provided we would drive right back
To oft termed gay Paree.

We tried our best, French officers,
To do as we were told:
We started back, though it was dark
And O, so wet and cold.
'Twas not our fault a wagon stood
Directly in our way—
Our flyer's in the dry dock now,
And there she's apt to stay.

MORAL:

It's easy for a Yankee scribe
To see a British trench;
A pipe to visit at the front
Defended by the French;
But when one wants to call upon
One's fellow countrymen,
Why, that, O gents and ladies, it
Is something else again!

Our Own French Class

LESSON TWO.

It is important for the novice to learn the pronunciation of French numerals. Un deux and trois need not be mastered, as nothing ever comes that cheap. The words four, five, six, etc., up to seven million, may be found in any French dictionary and are pronounced just the opposite way from what you think.

VOCABULARY.

(In French and English.)

What do want, monsieur—eggs œufs
Geroline dx?
No, monsieur.
Aves vous bacon and eggs this morning?
Oui, oui, oui!
Donnes moi?
Some.
Avez vous the money to pay for them?
Comme bien are they?
Cat francs.
Oui, and apportes moi di café. Comme beaucoup is that?
Sank francs.
All right, and make it snappy.
Comme du like Paris?
We suis crasy about him.
Au comme long are vous restes here?
Till I get le money enough to leavey.
Tres few hommes seem to aves money around ioi?
Je ejave noticed that.
Did you voir le ball game Dimanchy?
Oui; je saw cat innings.
Qui won?
Le score was tied when je left. Quand je checked out de la hotel this matin le clerk asked me if he had taken deux serviettes from the room.
What did you dire to him?
Je told him to aller enfer.
Did il aller?
Ne yet pas.
Aves vous been to any theatres ioi?
Oui; to the Folies Bergere et il Olympia.
J'ami to go to the theatre.
So do je.

CUT INSURANCE FOR SOLDIERS TO $5,000 A MAN

Washington, D. C., Aug. 29.—[Special.]—The administration war insurance bill was ordered favorably reported by the interstate and foreign commerce committee of the house today with only two changes of importance. These were:

Maximum amount of insurance which a soldier may procure limited to $5,000 instead of $10,000, as originally proposed.

Proposal that a soldier's widow may receive her insurance allowance for two years after remarriage was stricken out, remarriage to bar the widow from compensation insurance.

WEEK ENDS ONLY TIME OFFICERS MAY LEAVE CAMP

Rule Issued Against Living in City of Rockford.

BY PARKE BROWN.

Camp Grant, Rockford, Ill., Aug. [Special.]—Almost 1,300 new officers the United States army ate and slept night in Camp Grant.

And once there, they discovered a pr gram of hard work that will continu until the contingent of the national arm to be trained here is ready for overseas service. The new officers from this time on will be required to spend all their time at camp except for week end leaves of absence.

Even the married men who brought their families with them and men whose parents have moved to Rockford will be unable under ordinary circumstances to leave camp except at the week end.

"From Saturday noon until retreat at 5:30 p. m. on Sunday the brigade commanders or battalion commander may grant leaves of absence for such men or for those who desire to go into town," said Maj. Gen. Thomas H. Barry, "but all officers—myself included—will live in camp throughout the week."

Gen. Barry will address all the officers tomorrow morning in the open air near his headquarters. Many of the officers have rented houses or apartments in Rockford, and expected to live there with their families.

Officers Happy.

They were a mighty happy lot in their temporary quarters tonight. They had supped well and were comfortable. Until their own buildings are completed they are distributed among the barracks that will be occupied by the enlisted men when they arrive. The buildings, which will each accommodate 250 men, are clean and electrically lighted. Later, in their own barracks, each man will have his own room, each of the officers' dormitories housing about fifteen men. The officers' messes will be in the same buildings.

Thirteen lieutenants who reported to the school for cooks and bakers on Aug. 20 have received instruction for more than a week and now are known as regimental mess officers. The list of them follows:

Herbert F. Halsted, John A. Vogelsang, Howard C. Geselbracht, Merwin L. Prindle, Charles J. Simmonds, Clyde J. Thompson, B. Conrad Berg, Robert J. Garland, Erwin R. Lilliard, Robert Lee Steffey, Louis C. Courtmanche, and Felix Stapleton.

This Is What They Ate.

The supper menu included:

Spanish beef stew.
Potatoes au gratin.
Succotash.
Apple sauce.
Cake.
Coffee.

For breakfast the men had bananas, oatmeal, sirloin steak, lyonnaise potatoes, hot muffins, and coffee, and for dinner bean soup, pot roast, steamed potatoes, spaghetti, custard pudding, and coffee. Jams, relishes, and pickles will be served at all meals.

It was lights out at 11 o'clock, and every man will be up at reveille at 5:45 this morning. Breakfast is at 6:30, dinner at 12, and supper at 5.

All during the next week the regimental commanders will be becoming acquainted with and studying the intensive training graduates. For it is now understood that they will have the selection of the officers for their own regiments almost entirely in their own hands. This means the new officers will have to be on their toes.

Assignment of Men.

The new organisation tables indicate that about 900 men will be needed to officer the Eighty-sixth division. Most of the remaining 400 will go into the depot brigade, which, it was explained today, will consist of between twenty-five and thirty training battalions of 612 men and fifteen officers each. Each six of these battalions will be under the command of a colonel, aided by two lieutenant colonels.

The additional company officers that will be required for this brigade will come up from the ranks of the selected men.

State food and medical inspectors became active in and around Rockford today and confiscated substantial quantities of contaminated meats and fruits. Their work will cover a radius of fifteen miles and will be continued during the life of the camp as a special protection for the national army men. Today they harvested 1,000 pounds of corned beef and about 1,500 pounds of dried fruits.

Probably Preferred War to a Furlough Like This

Beloit, Wis., Aug. 29.—[Special.]—Benjamin Hambin, soldier in the Canadian army, was sent to jail today for one year on a charge of family abandonment. He came home on a furlough and his wife caused his arrest.

TRAINING

Col. Roosevelt Commends Gen. Young for Plan to Register All Males from 19 to 31 Years.

Washington, D. C., Aug. 29.—[Special.]—Enthusiastic commendation of Gen. S. M. B. Young's proposed amendment to the selective service law is contained in a letter from Theodore Roosevelt addressed to Gen. Young and given tonight by the National Association for Universal Training. Col. Roosevelt's follows:

Chief: You have struck head. Any way I can most emphatically do congratulate you upon able work. All of my now across the water." is the president of the ciation for Universal ing. His amendment ut all male residents of States between 19 and 31 not registered under the 18 shall be registered at e and place as the president may by proclamation direct.

RUSH ILLINOIS HOSPITAL MEN, GEN. BELL'S PLEA

Rain Swamps Camp Logan, but Work Goes On.

[BY A STAFF CORRESPONDENT.]

Camp Logan, Houston, Tex., Aug. 29.—[Special.]—Gen. George Bell, Jr. recommended to the secretary of war today that all the sanitary troops of Illinois be sent to the camp immediately. This includes field hospital companies 2, 3, and 4, and the four ambulance companies.

It rained today for the first time since the Illinois troops arrived in the camp. The camp is like a big swamp tonight.

Wagons and automobiles sank frequently to their hubs in the yellow Texas mud. In several of the company streets the tents are filled with water up to the beds of the men. And the rainy season has not yet started.

In spite of the storm the men were busy all day cutting down trees, hauling away timber, digging out the stumps, and digging trenches.

Tells How Riot Started.

Mounted Officer Lee Sparks, who testified that he struck two of the Negro soldiers—one of them Corporal Baltimore—with his pistol last Thursday afternoon, a few hours before the riot, was one of the principal witnesses to take the stand today in the inquiry being conducted by a board of citizens as representatives of the municipality into the riots which cost eighteen lives. The eighteenth victim, Wiley Strong, one of the wounded soldiers, died today.

The clash described by Sparks caused a rumor to reach the Negro camp that Corporal Baltimore had been killed by a policeman, and brought to a climax a smoldering feeling among the black soldiers against the police.

Sparks testified he struck one Negro four or five times with his revolver and Corporal Baltimore was struck once. When Baltimore started to run a shot was fired into the ground to halt him.

Riot Stopped Suspension.

Sparks was accompanied by his riding partner, Officer Rufe Daniels. Daniels met his death a few hours later at the hands of the angry black soldiers.

Sparks said he drew a suspension from the police force for striking the Negroes. The suspension never went into effect, as Sparks answered the riot call that night and since continued to perform his duties as an officer.

Negro Rioters in El Paso.

El Paso, Tex., Aug. 29.—One hundred and forty-two Negro soldiers of the Twenty-fourth United States infantry arrived here this afternoon as prisoners under guard from Columbus, N. M., and were transferred to the military stockade at Fort Bliss. They probably will be tried by court martial on charges of mutiny at Houston last week. Mutiny in time of war, punishable by death, will be the charge that at least some of the Negroes must face, it was stated.

RED CROSS TAKES OVER AMBULANCE WORK IN FRANCE

BY JOSEPH PIERSON.

(Special Cable to Chicago Tribune.)

PARIS, Aug. 29.—The American Red Cross took over control of the American field service ambulance corps today.

This action marks a long step in bringing about coöperation among the fighting forces in France. It also ends definitely the controversy between American drivers, who want to enlist in the army and the officials of the ambulance corps.

Up to the present time A. Platt Andrews, head of the ambulance corps, has refused to grant honorable discharges to members of the corps who desired to enter the active service. He insisted that members of the corps must serve out the terms of their enlistment.

Under the new régime all men who wish to enter the fighting forces of the United States will be released automatically, although all members of the corps will be encouraged to serve out their enlistments, according to a statement issued at the headquarters of the Red Cross today.

DECKS CLEARED FOR ACTION ON BIG BOND BILL

Washington, D. C., Aug. 29.—[Special.]—Discussion of various proposals to limit the broad power of determining to which of the allies the $4,000,000,000 to be raised by the pending bill will be loaned, and how much will be loaned to each, occupied the ways and means committee today in its consideration of the $11,000,000,000 bond measure.

At the conclusion of the session it was said that the bill probably will be reported tomorrow, taken up on Friday, and passed on Friday night. Although there are some minor differences of opinion in the committee, the bill will be reported unanimously, it was said.

The plan of Secretary McAdoo to raise $2,000,000,000, through low denomination short term bonds to be called war savings certificates, was accepted by the committee without change.

Secretary McAdoo was before the committee again today for more than three hours. The major part of the time was occupied in answering questions.

Britain Will Control All Provision Trade

LONDON, Aug. 29.—Lord Rhondda, the food controller, has decided to take over gradually control of the entire provision trade in the British Isles. The vital consideration in the regulation of prices of provisions is control of imports and Lord Rhondda is in constant touch with the American food control department on this subject.

PREMIER BORDEN OFFERS TO QUIT POST IN CANADA

Resignation Refused as His Authority Is Confirmed.

Ottawa, Ont., Aug. 29.—Sir Robert Borden, premier of Canada, offered his resignation to a caucus of his supporters in parliament today in favor of Sir George Foster, minister of trade and commerce. The caucus declined to accept the resignation and reaffirmed its confidence in the premier's leadership.

Sir Robert was authorized to continue his efforts to reorganize the government and bring into it representatives of all the elements in Canada favoring compulsory military service.

The caucus and its confirmation of Premier Borden's authority are the result of a series of events that began on May 18 when the prime minister, who had just returned from conferences in England, announced to parliament his intention to bring down a bill applying conscription to Canada to get 100,000 reinforcements.

Turned to Liberals.

The premier invited Sir Wilfrid Laurier, the opposition leader, to join, forming a coalition government. Sir Wilfrid declined and the premier then opened negotiations with a number of the leading English speaking Liberals known to favor conscription.

To a committee of Liberal members the prime minister offered the selection of half the portfolios in his government. The purpose was to bring the English speaking people of Canada so firmly together that the success of conscription would not be jeopardised by resistance of French Canadians in Quebec.

The prolonged negotiations and publicity given the offers of cabinet places to Liberals aroused resentment of strong Conservative party men.

Seeks Support of West.

Premier Borden showed special anxiety to obtain the support of English speaking Canadians west of the great lakes. To achieve this he invited to the capital and there offered cabinet places to Premier Arthur Sifton of Alberta, the Hon. J. A. Calder, the strong man of the provincial government of Saskatchewan, and T. A. Crerar, representing the organized farmers of western Canada.

They returned west last week, and after consulting with their supporters sent back word that they would enter a government with Sir Robert Borden, but not under him, and suggested that he should resign the premiership to enable the formation of a union government.

Sir Robert today stated the terms proposed by the west to the caucus and offered to vacate the leadership in favor of Sir George Foster.

Sir George replied that he would not undertake the responsibility of assuming the leadership, as he felt that if Canada was to continue to prosecute the war to the utmost it was desirable that Sir Robert Borden should remain at the head of the government.

Conscription Becomes Law.

Conscription became law in Canada today when Justice Duff of the Supreme court, acting for the governor general, gave royal assent to the measure.

All Canadians between 20 and 45 years of age may be called. They will be divided into classes according to age, whether married or single.

It is expected that in the near future the first class, consisting of all unmarried Canadians between 20 and 34 years will be called, and that this class will provide the required 100,000 men.

REICHMANN CASE AWAITS WOMAN

Washington, D. C., Aug. 29.—[Special.]—The senate subcommittee investigating the nomination of Col. Reichmann, U. S. A., to be brigadier general, against whom charges of pro-Germanism have been made, is awaiting the arrival of Mrs. James Anderson of Victoria, who gave Senator Poindexter of Washington information that led to the inquiry.

Mrs. Anderson will testify before the committee. She is said be the wife of a Canadian colonel.

Senator Fletcher, chairman of the subcommittee, said today the committee was undecided whether it would call any further witnesses, and would not meet again in all probability until Mrs. Anderson appears before it.

PRESIDENT O. K.'S PLANS FOR HUGE DESTROYER FLEET

Daniels' Estimates Ask $350,000,000 for U-Boat Scourges.

[BY A STAFF CORRESPONDENT.]

Washington, D. C., Aug. 29.—[Special.]—President Wilson today approved the estimates submitted by Secretary of the Navy Daniels for construction of the greatest flotilla of destroyers ever laid down by any nation at one time.

The estimates ask authorization of $350,000,000 for the construction of additional torpedo boat destroyers, $225,000,000 of which, or so much thereof as may be necessary, to be expended at the direction and discretion of the president.

The general board of the navy, the chief of operations of the navy, and a special board on the submarine menace, recently ordered to consider and report upon the whole subject, are agreed in believing that, at present, the construction of a maximum number of destroyers is a vital military necessity, and have so reported to Secretary Daniels.

Speed Work of Construction.

"Arrangements have already been made to accelerate to the utmost extent practicable the construction of all destroyers under contract at the beginning of the war and ordered since," a navy department statement said tonight.

"The large orders for additional destroyers under the naval emergency fund in the last naval bill, and the pending deficiency in this fund, absorb all the present facilities for destroyer construction in the country which give promise of prompt delivery.

"In order to undertake, with reasonable assurance of early completion, the large number of additional destroyers which the military situation renders desirable it will be necessary to provide entirely new facilities for building the hulls and machinery and their appurtenances. The navy department has been in conference with various shipbuilders and machinery builders of experience in destroyer work, and is assured that it is physically possible to provide these additional facilities."

Army in Good Shape.

Officials of the war department are satisfied that the army has now passed through its first reorganization stage and that from now on the country will see the actual building up of the greatest democratic fighting machine in the world.

The general staff is satisfied that while five months was used in building the foundations for the army, the time spent will be fully justified, because of the fact that the great errors made by Great Britain and other allied governments will not develop in the coördination of the American machine.

Despite the shortage of equipment, the militia of the various states is now prepared for field service and the department is satisfied that this organization will be whipped into shape before facilities can be found to transport the troops abroad.

MORE OFFICERS FOR ARTILLERY AT CAMP GRANT

Washington, D. C., Aug. 29.—[Special.]—Additional officers to command regiments and battalions of heavy and light field artillery to be organized at Camp Grant, Rockford, were assigned today by the war department. The officers are regulars of the field artillery branch of the service, who have been specially assigned to the national army. They are: Lieut. Col. Edmund L. Gruber, Maj. Marshall Magruder, and Maj. Charles P. Hollingsworth, assigned to light artillery regiments; Col. Philip R. Ward, Lieut. Col. Francis N. Cooke, and Maj. Stanley S. Ross, assigned to heavy artillery regiments.

Maj. Ralph H. Leavitt of the infantry branch was named brigadier adjutant and assigned to the infantry depot brigade at Camp Grant.

The Golf Shop's
$50,000 Sale
of Street Shoes, Clothing and Golf Goods
Closes at 6 P. M. Tomorrow

DESKS
Table Chairs, Files, Office Supplies.
LARGEST STOCKS LOWEST PRICES
The Globe-Wernicke Co., 11 N. Wabash and 6 and 45 S. Fifth Ave.

Boys' fall suits with vests.

IT'S time for a new school suit—boys will like them with vests—one stage nearer long trousers, the ambitions of most boys. Hundreds of good patterns and new colorings. Unusual suit values at $12

Others in our boys' store, 5th floor, at $10, $12, $15, $18, $20, $22.50, $25.

Maurice L Rothschild
S. W. corner Jackson and State
Chicago Minneapolis St. Paul

Hassel's
"Ashley"
$6.35
All leathers, including many new two-tone effects.
Open every Saturday night until 10 o'clock.

THIS big shoe sale of Hassel's continues to offer you the best value-getting opportunity you've ever known.

You'll still find some very wonderful bargains at $4.85, $5.85, $6.85, $7.85; there is a very large stock of fine shoes to choose from in every desirable leather.

Buy now for the future; it's that kind of a sale. Our trade mark on every pair is your guaranty.

HASSEL'S
Dearborn and Van Buren
Northwest (Hassel's) Corner, Monadnock Block

ANARCHIST AND WOMAN SPUR RUSSIA TO WAR

Conference at Moscow Is Stirred by Pleas for Old Fighting Spirit.

MOSCOW, Aug. 29.—A woman's plea for the regeneration of Russia's army stirred the national conference here today.

It was followed by an equally stirring appeal by the noted leader of the anarchists, Prince Peter Kropatkin, who called upon all Russians to unite to prevent the fatal eventuality of German victory.

Among the builders of the new Russian republic there is none more loved than Mme. Catherine Breskkovskaya, the "grandmother of the revolution," and when she took a firm stand for a thoroughly disciplined army she struck to the very hearts of the delegates. Speech after speech followed, all declaring against a separate peace.

To Halt Counter Revolts.

Premier Kerensky, in closing the conference, said that although the different political groups had criticized the provisional government, they had shown clearly a desire to arrive at an agreement.

"The provisional government," declared the premier, "will stand on guard over the revolution. It will suffer no counter revolutionary attempts, whatever be their source, for the provisional government is the incarnated will of the whole Russian people. It does not regret having convoked the conference at Moscow, which, although it has not yielded practical results, has allowed all Russian citizens to say frankly what they think necessary for the state."

Premier Kerensky then spoke of the services rendered to the country by the revolutionary democracy, which, he observed, took power at a terrible moment in the life of the state.

"Whoever endeavors to wrest their conquests from the people," he concluded, "will never succeed, for they have now become public property."

Fears Railways Will Cease.

M. Proloff of the engineers' alliance reported that there existed a state of utter disorganization of transportation which, unless improved, would cease completely by November. The representatives gave warning that the consequences would be terrible both at home and on the front, and that the army might turn on the country and commit unexampled excesses.

The extreme demands of the railway workers, the speakers said, played an important part in this disorganization. They called on all those engaged in the transport services to sacrifice personal interests for those of the country.

M. Orekhoff, chief spokesman for the railroad employes, took the workmen's and soldiers' delegates sternly to task for their imaginings that every step proposed by the Cadets was a reactionary step. He declared, however, that if a counter revolution did come, he and his fellow railroad employes would "see that it failed," by tying up every means of communication in the country.

Jews Pledge Support.

"There is no doubt a counter revolution is growing," he declared. "If the revolution leaders do not take action, we railroad men, by strikes, will see that the movement fails."

M. Grusenberg, speaking as the representative of the Jews, said that they loved their country, notwithstanding their unprecedented persecution under the old regime, and had contributed greatly to the emancipation of the people and the defense against the enemy.

Slain in Finland Riots.

LONDON, Aug. 29.—Serious rioting at Bjorneborg, Finland, is reported in a private telegram from Haparanda to Copenhagen, forwarded by the Central News to London. It is said fighting between Finns and soldiers of the Russian garrison lasted for several hours and that a number of persons were killed or wounded.

Called "Comedy of Moscow."

AMSTERDAM, Aug. 29.—German newspapers are not disposed favorably toward the Moscow conference. The Cologne Gazette describes it as the "Comedy of Moscow," adding that it is intended to excite the Russian people to further mad sacrifices. The Kreuz Zeitung says:

"Premier Kerensky's speech proves that the Russian government is acting autocratically. The Russian peasant has to bleed at the government's command and without knowing the government's aims. This is the freedom which the revolution has given the country."

OFFICIAL WAR REPORTS ON ALL BATTLE FRONTS

RUSSO-ROUMANIAN FRONT

RUSSIAN.

PETROGRAD, Aug. 29.—The fusillades were more intense in the direction of Brody.

In the direction of Ocna, in the region north of Grozechti and north of Soveia, the enemy made stubborn attacks all through the day. The battle was waged with varying success. In the direction of Fokshani at daybreak yesterday the enemy, after artillery preparation, attacked our positions in the region of Muntcheliu.

One of our divisions did not show the necessary resistance to the enemy and, having abandoned its positions, fled in disorder. The enemy contined to advance throughout the day and has reached the line of Trechty-Deus-Varnitza - Fitioneshti-Chyollanitchi.

During the night the enemy, contiuing to develop his success, penetrated our positions in the region of Vaonitza. On the remainder of the front there were fusillades.

GERMAN.

BERLIN, Aug. 29.—Front of Prince Leopold: There were no important events.

Front of Archduke Joseph: On both sides of Oituz valley, Silesian and Austro-Hungarian troops stormed some hill positions and repulsed strong counter attacks north of Grozechti. More than 600 prisoners were brought in. The Roumanians advanced unsuccessfully at several points against the mountain front between the Casino and Putna valleys.

Front of Field Marshal von Mackensen: On the edge of the mountain west of the middle bereth, after effective artillery preparation, Prussian, Bavarian, Saxon, and Mecklenburg battalions in house to house fighting captured the village of Muncelul and irresistibly pushed back the vanquished enemy in a northwesterly direction beyond several positions on both sides of the Suchitza valley.

By the impetuosity of the attacking forces strong Russo - Roumanian counter attacks were shattered. The enemy lost more than 1,000 prisoners, three guns, and fifty machine guns, and sustained heavy sanguinary losses.

East of the Fokshani-Adjudul railway the only lively fighting activity was between the artillery forces.

AUSTRIAN.

VIENNA, Aug. 28.—[Delayed.]—Near Soveia, a height captured the day before yesterday had to be evacuated before attacks of superior numbers. Austro-German troops have wrested from the Russians, after a hot contest, the village of Bojan [Bukowina] and positions on the Dalzok. More than 1,000 prisoners and six guns and numerous machine guns were captured.

ITALIAN FRONT

ITALIAN.

ROME, Aug. 29.—Fighting continued yesterday on the Bainsizza plateau. After having overcome the enemy rear guards, our troops encountered and are at present attacking a powerful line of resistance which had been previously organized and which the enemy is defending with desperation. In the heights beyond Goritz we made some gains.

During the day we captured more than 1,000 prisoners and several machine guns. Altogether 247 airplanes participated in the battle. A squadron of forty Caproni machines, which took part in the action east of Goritz, dropped more than 7,000 kilograms of projectiles on enemy batteries in the Panovizza wood.

On the Carso an artillery duel and patrol actions occurred.

In the Stelvio region on the Trentino front the enemy at dawn on Monday attacked one of our advanced posts on the glaciers in the upper Zebru valley and succeeded in penetrating it. Our men, however, were able to occupy a higher summit, from which they keep their old position under fire.

AUSTRIAN.

VIENNA, Aug. 28.—[Delayed.]—By bringing up fresh forces the Italians have done everything possible to extend their territorial gains, made at great cost, on the Bainsizza-Heiligegehast plateau during the initial stages of the Isonzo battle. On almost every part of this front the enemy has launched an assault against our positions.

During bitter hand grenade and bayonet encounters our troops have resisted the enemy in the ten days' battle, and by unbroken resistance everywhere have proven victors over the Italians. The enemy was everywhere repulsed and fled in disorder in some places.

An Italian thrust made with considerable force east of Goritz failed. A surprise attack destroyed an enemy post amid ice and snow. Our men returned with two Italian officers and twenty Alpine machine guns and searchlights.

FRENCH FRONT

FRENCH.

PARIS, Aug. 29.—On the Aisne front there were artillery battles at intervals. Our fire caused the explosion of a munitions depot in the region of Courtecon.

On the Verdun front there was violent cannonading in the sector between Avocourt and hill 304. We repulsed enemy reconnoitering parties which attempted to approach our lines north of Caurieres wood. The number of unwounded prisoners taken by us in the region of Beaumont since Aug. 26 has been increased to 1,469, of whom 37 are officers.

On the remainder of the front the night passed in quiet.

NIGHT STATEMENT.

The day was calm on the whole front save in the region of the Hurtebise monument and on both banks of the Meuse, where the artillery displayed great activity on both sides.

GERMAN.

BERLIN, Aug. 29.—Western front—The stormy, rainy weather caused the artillery activity to be confined almost entirely within moderate limits. Numerous reconnoitering attacks by us yielded a gain in prisoners and booty.

Front of Crown Prince Rupprecht—In Flanders the artillery duel was revived in the evening between Langemarck and Holebeke. Our counter thrusts drove the British out of the indentation in our positions northeast of Frezenberg which they had won.

Front of the German crown prince—Before Verdun the activity of our own and the enemy's artillery was notable only on the eastern bank of the Meuse, between Beaumont and Damloup.

Front of Duke Albrecht—In reprisal for the shelling of Thiaucourt by the French, Noivant-Aux-Pres and Pont-Au-Mousson were subjected to our long distance fire.

BRITISH.

LONDON, Aug. 29.—During the night we carried out successful raids northeast of Gouzeancourt and southwest of Hulluch and captured a few prisoners. Southeast of Langemarck our troops cleared up a strong point in which an enemy party was holding out immediately in front of our new line.

NIGHT STATEMENT.

Stormy weather continues. Early this morning enemy parties made a bombing attack on two of our posts east of Oosttaverne, but were driven off with loss.

There is nothing else of special interest to report.

BELGIAN.

PARIS, Aug. 29.—During Monday and Tuesday nights our patrols were very active. In an attack carried out by one of our reconnoitering parties south of Dixmude we dispersed an enemy detachment and brought back prisoners. The bad weather was the cause of the feeble artillery activity.

AUSTRO-GERMAN ADVANCE IN ROUMANIA

1—Petrograd reports stubborn enemy attacks in direction of Ocna, north of Grozechti and north of Soveia.

2—Gen. von Mackensen reports Germans captured village of Muncelul, in mountain region west of middle Sereth, forcing the Russians to the northwest on both sides of the Suchitza valley; three guns, fifty machine guns, and 1,000 prisoners were taken.

3—Petrograd reports Russian division in Fokshani sector, near Muntchelieu, broke and fled, permitting enemy to advance to line of Trechty-Deus-Varnitza-Fitioneshti-Chyollanetchi.

MACEDONIAN FRONT

GERMAN.

BERLIN, Aug. 29.—The artillery activity was very much stronger than recently, especially between the Vardar and Lake Doiran. Advance engagements on the eastern slopes of the Nidze Planina were successful for the Bulgarians.

TURKISH FRONT

RUSSIAN.

PETROGRAD, Aug. 29.—North of Mush one of our scouting squadrons, having dislodged a Turkish company from its positions, conducted a successful reconnaissance in the region of Mush, returning safely with some prisoners.

AVIATION.

German airplanes dropped bombs on the railway station at Zamirie.

SUPPLEMENTARY

GERMAN.

BERLIN, Aug. 29.—There were no fighting operations on a large scale.

BELGIAN RELIEF SHIP SUNK OFF COAST OF SPAIN

LONDON, Aug. 29.—The Norwegian steamer Kongsli, bound for the United States, has been sunk off the Spanish coast, according to a telegram received in Christiania from Santander and forwarded by the Morning Post correspondent. It was a Belgian relief ship.

Sinking of the Norwegian steamship Frigga, 1,046 tons gross, is reported by the Norwegian foreign office, an Exchange Telegraph dispatch from Copenhagen says. The crew was saved.

CUNARD SHIP SUNK.

New York, Aug. 29.—The British steamship Assyria, a vessel of 6,370 tons gross register, under charter to the Cunard line, has been sunk by a German submarine, according to advices received here today in insurance circles. Agents of the line said they had been informed the vessel was lost, but they have no particulars as to the fate of the crew or of the locality and date the ship was destroyed.

Czar's War Minister Was Not Interested in War

PETROGRAD, Aug. 29.—Gen. Soukhomlinoff, former minister of war, scarcely gave any thought to the conduct of the war, Gen. A. P. Vernander, former assistant minister of war, declared yesterday at the trial of Gen. Soukhomlinoff for high treason. The war minister, Gen. Vernander said, paid no heed to the equipment of the army and gave no contracts to workshops and factories which manufacture munitions. As a result, he testified, the munition production progressed haltingly, and after 130 days of war the Russian army was without shells.

Mines Drift Off Norway.

COPENHAGEN, Aug. 29.—Steamships arriving from Bergen report hundreds of drifting mines off the Norwegian coasts. It is believed that an extensive mine field is adrift. Many mines also are reported off the northern coast of Norway and in the Arctic ocean.

CARROA TELLS NAMES OF 4 IN PAY ROLL MURDER

Police Promise Speedy Capture of the Bandits.

(Continued from first page.)

had not been signed in the customary way they were released by Judge Greenwald fifteen minutes before Chief Mooney and his detectives arrived in Gary to bring them back.

"Big Joe' had $348 and I had nearly $500," Wilson told Chief Mooney last night. "We gave up every cent to effect our escape, except $60 which they let us keep."

With this interesting sidelight on the Gary affair, Wilson said he and Moran came back to Chicago and later went to Cincinnati. Moran has not been captured.

Robberies Laid to Doors.

In addition to Wilson, "Jackie" Carr, William Fitzgerald, Jack Voliz, Claude Stanilous, and William Rooney were taken in the dragnet. Chief Mooney has evidence which leads him to believe these men have been concerned in the following safeblowing crimes since July 1:

Green Mill Gardens, Lincoln park refectory, Gambrinus Brewing company, Jourdan Sausage company, Christ Ickes' market, Becker & Ryan's dry goods store, 3820 South Ashland avenue, 614 South State street, 2654 West Twelfth street, and 1524 South State street.

Rooney was identified tentatively by a rogue's gallery photograph as having been in the Winslow Brothers robbery. He is under indictment for the A. Stein & Co. $7,000 payroll robbery on the Metropolitan Elevated platform at Racine avenue a few months ago, in which John Byers and John J. Mooney were shot. Byers later died.

Rooney was acquitted last February of the killing of James Cooney in a union labor fight in Hodcarriers' hall.

THE WAR A YEAR AGO

Aug. 30, 1916.

Roumanians forced three mountain passes into Hungary and captured Kronstadt.

Paris reported a French advance east of Fleury.

Turkey announced the Russians again had been defeated on the southern Caucasus front.

TWO YEARS AGO.
Aug. 30, 1915.

No events of importance.

THREE YEARS AGO.
Aug. 30, 1914.

German aeroplane dropped bombs on Paris; preparations made for defense of city.

Germans took Amiens and forced back French line.

ILLINOIS LEADS U.S. IN RED CROSS MEMBERSHIP

Illinois leads the United States in Red Cross membership, according to figures made public yesterday.

Aug. 1 Illinois had 514,108 members, New York 461,237, and Pennsylvania, 346,960. The present membership for the entire country is 3,546,289.

A call for aid was sent out yesterday for dependent families of soldiers and sailors. The Red Cross expects to look after their wants and establish a form of monthly payments to them. A thousand physicians of Chicago have volunteered free services.

Leader of Polish Colony at Joliet Shot to Death

Antonio Coke, leader of the Polish colony at Joliet and an employé of the Illinois Steel plant, was shot and killed last night on the rear porch of his home there. He is believed to have become involved in an argument with Fred Arke, watchman for the Elgin, Joliet and Eastern railroad, for whom the police are searching.

Car Hits Truck; Boy Hurt.

Clarence Stenerson, 18, was hurled twenty feet from his seat to the street last night when the motor truck he was driving was struck by a Thirty-fifth street car at La Salle street. His right arm was broken and he was internally injured. He lives at 3306 Diversey boulevard.

1857 1917

DUNLAP & CO.
Reg. U. S. Pat. Office

Celebrated Hats
FALL STYLES
Now On Display

Smart Tailored and Sport Hats for Women

Dunlap & Co.
22 S. Michigan Ave.

PHLOX

The glory of the midsummer garden is now at its best. In all its variety of splendid color it is shown with other outdoor flowers all this week (except Saturday) in our

FLOWER SHOW

Plants may be purchased for fall planting at 20 cents each, $1.80 a dozen. Evergreens which may be planted now are shown in model arrangements. Specimens from $2 upwards.

If you cannot come, write for catalogue or submit your garden problems. We will write or send a representative to answer.

Swain Nelson & Sons Co.
937-41 Marquette Bldg.

Advertise in The Tribune.

National Thrift Move and
Firestone
CORD TIRES

How the conditions which meant efficiency before the war mean a public saving now

THE economy methods which, long before the war, prevailed in the Firestone factory have simply anticipated today's demands for judicious buying, conservation of resources and war on waste. A study of conditions in the Firestone factory will show how the saving accomplished there works for the general good because it enables Firestone value to be built in at the production cost of ordinary tires.

Foreseeing the growth of the tire industry as a great public utility, the Firestone plan included, first of all, high quality; after that, low cost. In big ways and little, through the efforts of the best man-power in the industry and by every mechanical ingenuity that brains can devise, Firestone methods save time and money.

And this war against waste in the Firestone factory means war against waste on the road. For the values thus conserved go back into the product which more and more is recognized as the tire of Most Miles per Dollar.

This is more than a Firestone slogan, more than a working motto of the organization. National stress and the need of thrift now make Most Miles per Dollar a sound American doctrine.

More and more the world-affairs today require that you use your car. But more and more patriotism and common sense alike order that you use it wisely and at lowest upkeep cost. Experience proves that this means Firestone equipment. Get Firestones from your dealer now.

FIRESTONE TIRE AND RUBBER COMPANY
1920 Michigan Avenue, Chicago, Illinois
Home Office and Factory, Akron, Ohio — Branches and Dealers Everywhere

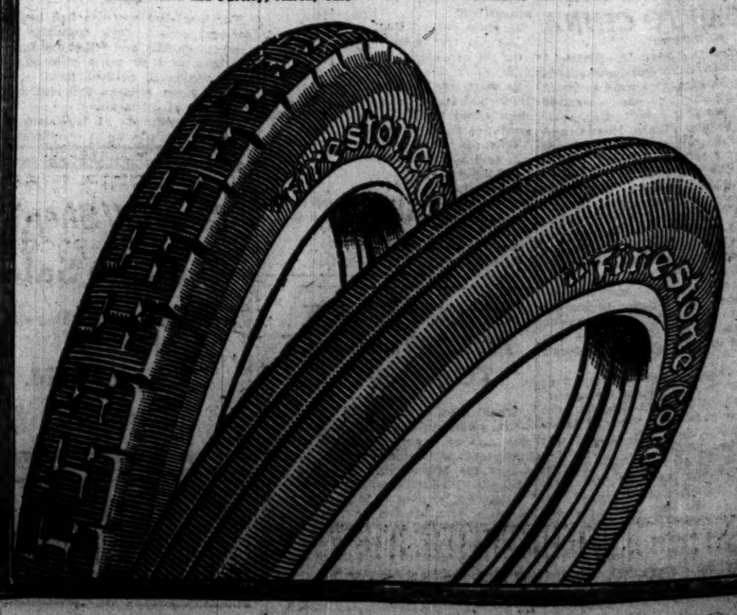

ROTHSCHILD & COMPANY

Announce

That their employes are required to work but eight hours a day—

8:30 A. M. to 5:30 P. M.

—and are allowed one hour for luncheon.

THIS MODERN, PROGRESSIVE STORE offers unusual opportunities to intelligent young women in its selling organization.

We can give desirable positions to those who are capable and refined, with good taste and good business judgment.

This applies to high school graduates and young women in all walks of life who are able and ambitious.

This is one of the FINEST AND MOST UP-TO-DATE STORE BUILDINGS IN AMERICA, with a high grade personnel and a management thoughtful and conscientious in the development and safe-guarding of its organization. Our activities in behalf of the social welfare and entertainment of our young women are abreast of the best thought and experience of the times.

We require but eight hours of work—8:30 A. M. to 5:30 P. M. —and allow an hour for luncheon.

Young wives whose husbands have been called to the colors can find here suitable and remunerative employment to help swell the family income.

Women who can give a few hours each day to activities outside the home may also find agreeable positions on our sales staff.

The business world never presented such opportunities to women as it does today and ROTHSCHILD & COMPANY offer assured advantages to those who become a permanent part of this organization.

We have excellent opportunities throughout our organization for capable young and middle-aged men, and for boys.

New Army Map of the United States

Showing Locations of National Guard Mobilization Training Camps

National Army Cantonment Camps

Reserve Officers Training Camps and Aviation Sites

Issued by
ROCK ISLAND LINES

Copy free on request at Rock Island Travel Bureau, Adams and Dearborn Sts., or address

L. M. ALLEN, Passenger Traffic Manager
R. 723 La Salle Station, Chicago

25,000 CITIZENS SAY GOOD-BY TO 2D INFANTRY

Cheers a Bit Choked as Stuart Takes Leave of Old Command.

Frequently things that are not on the program get the most applause. Last night, when Chicago said "so long" to Col. John J. Garrity's Second infantry, as interpolated "number" brought the 25,000 persons assembled in Grant park to their feet—such of them as were not standing already—in a demonstration which lasted for several minutes.

It occurred when Lionel Tompkins, chairman of the meeting, cepied Gen. James E. Stuart on the platform. Victor Olander had just finished his address. Mr. Tompkins introduced Gen. Stuart as "the man succeeded in the colonelcy of the Second infantry by Col. Garrity."

Gen. Stuart does not pride himself on his oratory. On this occasion he was so affected he scarcely could make himself heard. But he could make himself understood. For him the farewell was a real one. He knew most of the men and all the officers personally, several for many years. And his pantomime of good-by as he patted the officers on the back and shook hands with them brought a great cheer from the crowd—a cheer that was a bit choked.

"Our War, Your War, My War."

"Pay no head to those who say that this is a war of capitalism," said Mr. Olander.

"It is our war, my war, your war. When you carry the American flag to the battle fronts of Europe, you are engaged in a great crusade, because Europe is the battlefield of democracy, and if the American flag hasn't a right to be there, no flag has."

Lewis O. Waggoner of base hospital unit No. 14 and Miss Lillian Moyer sang. The Second infantry band played. A stand of colors was presented to the regiment.

"We hope to show these colors to the kaiser," said the colonel.

1ST ILLINOIS ENGINEERS (Municipal Pier)

Judge Kenesaw Mountain Landis probably will deliver the address of farewell at the municipal good-by to the Engineers in Grant park tonight.

The splendid success of the farewells to the Seventh infantry, Second infantry, and Second artillery regiments is a guarantee Chicago will be out in force.

Lionel Tompkins will deliver the address of welcome, the First Engineers' band will supply the music, and Mrs. Rhyl Sammis McDermid will sing two solos.

CO. A, SIGNAL CORPS (2653 West Madison).

Preparatory to the early departure for Houston, the signal corps company will undergo its first federal inspection in front of the Second Regiment armory. Gov. Lowden and Adjt. Gen. Dickson inspected the company yesterday. The governor bade the men farewell and promised them his full support.

SECOND ARTILLERY (Streeterville)

Gov. Lowden and Adjt. Gen. Dickson, in their round of inspection of the various military units in Chicago yesterday, inspected the Second artillery. The governor and adjutant general dined with Col. Foreman. The men are "on their toes" awaiting the word some time this week which will take them to Houston.

FIRST INFANTRY (Rockford, Ill.).

"Anybody who wants to do something for the First infantry should furnish the men with wool sweaters," says Col. Sanborn. "These are no longer issued by the war department. A considerable number of our men are already provided for, but we can use many more. We found that in the cold weather last year the men preferred sweaters in camp to any other article of clothing, the coat being insufficient and the overcoat being too cumbersome."

SEVENTH INFANTRY (3401 Wentworth avenue).

Should Col. Moriarty's regiment get entrainment orders this morning the men could be on their way in two hours. All equipment has been packed. In event that orders to move have not been received by Sunday the men will take an outing.

YOUNGEST SET TAKES UP DICKENS

Lake Forest Children Give Scenes from Nicholas Nickleby and Martin Chuzzlewit.

KELLOGG GARY, ARTHUR MEEKER JR., MARY MEEKER.

Four of the youngest of Lake Forest's histrions did their bit yesterday afternoon and last evening for the benefit of the wounded children of Flanders when Arthur Meeker Jr., Mary Meeker, Kellogg Gary, and Byron Harvey Jr. gave two scenes adapted from Dickens. "The Gentleman Next Door," a scene from "Nicholas Nickleby," and "A Division Between Friends," from "Martin Chuzzlewit," were presented at Mrs. Edward F. Carry's little playhouse to an audience of Lake Forest's youngest 400, and in the evening to an audience 150 strong of the older, but none the less enthusiastic generation.

Mr. and Mrs. Arthur Meeker were proudly accepting congratulations on the work of their children, Mr. and Mrs. John W. Gary of Hubbard Woods had guests at the debut of their son, and Mr. and Mrs. Byron Harvey smiled at the applause for young Byron. Mr. and Mrs. Ambrose Cramer were in the audience, and so were Mr. and Mrs. Granger Farwell, Mr. and Mrs. John T. McCutcheon, Mr. and Mrs. Howard Van Doren Shaw and Miss Sylvia Shaw, Mrs. Samuel T. Chase, Mrs. James Keeley, and Mr. and Mrs. Cecil Barnes.

FRIENDS OF 149TH BEGIN TO GATHER $20,000 FUND

Col. Reilly's Request Met by Formation of Relief Corps.

Chicago "went over the top" yesterday in answer to Col. Henry J. Reilly's call for equipment for his regiment.

The One Hundred and Forty-ninth field artillery—Chicago's first boys to be ordered to the firing line—will go into the trenches equipped with every comfort and safeguard necessary to the preservation of health.

That was made possible when a citizens' auxiliary to the regiment was formed by a group of Chicago men, among them Jacob M. Dickinson, former secretary of war; Leonard A. Busby, president of the Chicago Surface Lines; and Attorney William A. Vincent.

The auxiliary will be known as the One Hundred and Forty-ninth Field Artillery association. Headquarters have been established in room 811 Marshall Field annex.

"We expect to supply the regiment with everything it needs," said one of the leaders in the movement last night. "We shall immediately launch a campaign asking public spirited citizens—especially those who have some relative or friend in the ranks—to join the auxiliary and contribute to the fund. We need at least $20,000.

"First we want to buy the hip rubber boots asked for by Col. Reilly. Next we shall buy heavy woolen socks and mufflers and whatever else is needed that the government seems unable at this time to supply. It is vital that these boys be properly cared for."

The auxiliary will endeavor to increase its membership until there is "a man back home for every man in the trenches." Samuel Insull of the state council of defense is one of the backers of the movement, which he believes should be encouraged and developed on a broad scale.

The boots for the One Hundred and Forty-ninth will be purchased as soon as possible, so the regiment may have them before leaving Minsola.

Japan Massing Troops in Manchuria; to Aid Russia?

ZURICH, Switzerland, Aug. 29.—Reports that strong Japanese forces have been concentrated in Manchuria are given currency in Bavaria by the Neueste Nachrichten of Munich, which also speculates on the possibility of transporting such troops to the Russian front.

CHICAGOAN MAY BE DIRECTOR OF MARINE TRAFFIC

Washington, D. C., Aug. 29.—[Special.]—In connection with the announcement of plans for diverting transcontinental shipments for export to southern ports to relieve congestion on the east coast, it was learned today that the United States shipping board has under consideration the name of Benjamin L. Winchell of Chicago for appointment as traffic director of the new United States merchant marine.

Mr. Winchell is director of traffic of the Union Pacific railroad. Three experienced shipping men will serve under him.

The plan for diverting shipments will apply to most of the traffic coming from the west coast and from points west of Chicago. The five principal centers of shipment in the south will be the ports at Port Arthur, Tex., Charleston, Savannah, New Orleans, and Galveston. Foodstuffs, particularly grain, will be sent through these ports.

Harry A. Wheeler Ill; Cancels Speaking Date

Harry A. Wheeler, federal food commissioner of Illinois, was compelled by illness yesterday to cancel an engagement to speak before the Association of Commerce at a luncheon in the Hotel La Salle. He is suffering from a throat ailment.

CAN TALK PEACE, BUT NOT TREASON, PHILIPP WARNS

Madison, Wis., Aug. 29.—Whether Gov. E. L. Philipp will permit the National Conference of Peace Councils to meet in Milwaukee instead of Minneapolis, where they were prohibited to hold a meeting, will depend much upon the purposes of the meeting.

"I will tolerate no meeting in the state of Wisconsin designed to bppose the purposes of the government," Gov. Philipp said. "No seditious or traitorous talk will be tolerated. On the other hand, there is no objection to the peaceful assemblage of citizens to discuss what they believe to be for their best interests, if done in the right spirit."

Welcome from Milwaukee Mayor.

Milwaukee, Wis., Aug. 29.—Mayor Daniel W. Hoan, Socialist, this afternoon sent a message to Louis P. Lochner, secretary of the People's council, at Minneapolis, welcoming that organization to hold its meeting in Milwaukee.

NEW YORK HOST FOR THREE DAYS TO ITS SOLDIERS

New York, Aug. 29.—Nearly 30,000 officers and men who once made up the national guard of New York, but who are now designated the 27th division, sat down to dinner tonight in armories and camps as guests of the city, and later were entertained with patriotic speeches and theatrical performances.

DETACHMENT OF ARTILLERYMEN LEAVES FOR EAST

Rest of 149th Expected to Move Within a Few Days.

[BY A STAFF CORRESPONDENT.]

Camp Gelsmar, Fort Sheridan, Ill., Aug. 29—Under command of Capt. J. M. Dickinson Jr., adjutant of the First battalion, a detachment of forty-nine men and two commissioned officers of the One Hundred and Forty-ninth [formerly the First Illinois] field artillery moved out this afternoon, with the regiment's horses, on the first stage of their journey to France.

Through a khaki lane of cheering soldiers a long train carrying the detachment snaked its way over a spur track.

When last seen the departing boys were dancing jigs on the box cars and waving "till we meet in Paris" to those left behind, and all the while the regimental band, with red, puffed cheeks, and Bandmaster Sylvester chopping the air with his baton, was playing "The Girl I Left Behind Me" and "Marching Through Georgia."

Col. Reilly There.

The entire regiment, including Col. Henry J. Reilly, took part in the demonstration. There was a smattering of women, few of them relatives, however, on the side lines, for the departure was unheralded. There were few, if any, tears. Instead the regiment as one man longed to hop aboard.

The destination of the horse train was not made known. The regiment is expected to follow tonight or tomorrow.

The first contingent traveled in a tourist sleeper.

Reveille sounded at 4:45 instead of 5:30 and when the men tumbling from their cots discovered the earliness of the hour they whooped joyously in a belief that the entire regiment was leaving at last. Instead they were called to convey the horses to the loading depot, where Col. Reilly superintended the work.

The horses of Batteries A and F are glossy blacks, those of B and E a dark bay, while Battery C has sorrel horses, D a light bay, and the headquarters company the odd ones—roans, grays, and the like.

Those Who Went.

Lieut. Smith, the regimental veterinarian, and Lieut. S. G. Neyberg, commissioned officers under Capt. Dickinson, and the following men made up the departing detachment:

Battery A—Stable sergeant, H. D. Allen; horseshoer, Oliver Davis; farriers, Scott L. Shaw and R. L. Gannon; privates, Leonard Miller, Louis Knott, W. D. McArdle, and Ishmael Buch.

Battery B—Stable sergeant, H. Ballard; horseshoers, John Zuccaro and Salvatos Ruzzaro; farrier, H. M. Larsen; saddler, Joseph Veronico; private, Frank Bress.

Battery C—Stable sergeant, Robert B. Marshall; horseshoers, Joseph S. Stanowski and Guy S. Ramsey; farrier, A. L. Cohn; privates, C. Huggett and J. Benoit.

Battery D—Stable sergeant, James Dougherty; horseshoers, T. F. Jones and John W. Miocick; farrier, Orin Meyers; privates, C. A. Edman and A. J. Berry.

Battery E—Stable sergeant, F. O. Johnson; horseshoer, J. Manska; farrier, C. F. Marshall; privates, W. A. Kaien, E. Spaulding, and A. B. Johnson.

Battery F—Stable sergeant, A. H. Danforth; horseshoers, Joseph P. Staska and H. W. Smith; privates, L. T. Clennon, E. W. Smith, R. H. Rystand, Private McKeown, and W. R. Jones.

Supply company—Horseshoers, George Plenier and E. J. Yoreck.

Headquarters company—Horseshoers, T. M. Davis and E. Gorita; farriers, H. Donahey and G. Lemke; privates, H. A. Finer and George Barbour.

RAPID PROGRESS BEING MADE BY THE MEN OF THE SECOND CAMP

[BY A STAFF CORRESPONDENT.]

Fort Sheridan, Aug. 29.—[Special.]—After a day of grueling work under their instructors, the 4,000 candidates for commissions in the national army returned to their barracks tired and hungry, but still glad they came. Their feet were sore, their backs ached, and their muscles complained of the hard treatment they had been subjected to, but the men came in smiling.

Today the candidates had their first drill with rifles and, although most of them had never handled one before, they made a creditable showing by the end of the second period. A one hour's practice march with rifles also was held, with the men singing various marching songs in chorus as they swung along the pike.

Each night every man is rated on his day's work as to physical qualifications, intelligence, character, military leadership, and general value to the service. These factors will be the factors upon which the awarding of commissions is based.

"An accurate estimate of each individual will be made," Col. Ryan, commandant, said, "so the United States government will get only the best material."

Officers who assisted at the first camp said today the candidates have made such rapid progress in the three days they have been here that they appear to have had two weeks' training. One reason for this is because the present camp has the benefit of a number of regular army officers, as well as reserve officers, who went through the first camp and so know just how to go about the present task.

Every day at noon Col. Ryan confers with all the officers and makes and receives suggestions. This makes for perfect harmony, one of the reasons everything moves so smoothly.

No sickness has developed among the men, and living the life they do and getting the exercise and food they are getting, there is small likelihood that sickness will cause much trouble. Breathing exercises are held every morning and it is estimated that fully 40 per cent of the men never went through a breathing exercise before.

"I can see that the physical training is already doing wonders for these men," remarked Col. Ryan today. "That is one reason why I favor universal military training. When it comes it is going to greatly improve the physical welfare of the people."

Only 2 Left

A Special Tour party of happy men, women and children left from the North Western Terminal last Saturday night bound for "Two National Parks in Two Weeks." Big parties have left every Saturday night since the vacation season began. The tour is a "ten-strike" because it gives Yellowstone and the new Rocky Mountain (Estes) National Park, 400 miles of motor travel, Salt Lake City, the Mormon places, Denver, etc.—all at a definite, guaranteed cost, which leaves our guests free to sit back and enjoy every minute of a first-class care-free vacation.

Read the beautiful handbook of these cut-to-cost tours.

Note ☞ Last two leaving dates:

Saturday, September 1
Saturday, September 8

Spend the early autumn in the glorious Rockies. Rate, for every expense, $144.00 to $161.50. Call, telephone or write for "Summer Tours." Address: Howard H. Hays, Manager, Department of Tours, Chicago, Union Pacific & North Western Line, 148 S. Clark St., Chicago, Phone Randolph 7800. Out-of-town readers address the Manager at Room 1560, 226 W. Jackson St., Chicago.

730

NEW ORLEANS
HOTEL DE SOTO
MILLION DOLLAR HOME
RATES NOTABLY MODERATE

Lyon & Healy Offer Free Patterns

IN order that you can see the great advantage of selecting the very latest model pianos we offer free Floor Patterns. Send for them today and try placing them in various locations in your home.

Lyon & Healy

World's Largest Music House **Wabash Ave. at Jackson Blvd.**

MAKERS of Lyon & Healy-Made Washburn Pianos from $275 upward, and Lyon & Healy Pianos from $375 upward. These pianos may be bought on small monthly payments.

730 (C)

TWO FREE PATTERNS
Messrs. Lyon & Healy
Chicago

You may send me (free) two Paper Patterns showing size of floor space required for Lyon & Healy Apartment Grands; Uprights; and Player-Pianos.

Name .....
Street .....
Town & State .....

Potato Bread

A new loaf made in the old fashioned way.

Good potato bread needs no description and this is good potato bread.

People generally remark about the home made flavor in his bread and the real goodness of the loaf throughout. We know you'll like it, too.

CARL SULZER,
Baker

Buy all-wool clothes

Ours are absolutely guaranteed to satisfy you

AT a time when every dollar you spend ought to be looked at twice before you part with it, just remember that you ought to look more than twice at what you're going to get for it.

We have based our whole business on the belief that all-wool is best for men's and young men's clothing; that cotton mixtures, though somewhat cheaper, are not economy.

We have maintained a strict all-wool standard in spite of steadily rising costs of fine wool, in the face of the clamor for cheaper clothes. We know that the men and young men of America share our belief that all-wool is best; is real economy.

Good clothes, like everything else, cost more than they formerly cost, but if all-wool is best and cheapest in the long run, you ought to have it. It means more style, more service, more satisfaction. It's worth the price.

In spite of the war the weavers of England, Scotland, Ireland, and America have no difficulty in supplying us with wool goods.

We believe we are upholding and strengthening the call for economy in maintaining our long time standard of all-wool clothes, with an unlimited guarantee of satisfaction.

Insist on seeing our label

Men who want the best in clothes can get it wherever our clothes are sold. Our label in a garment is the sign of all-wool and an absolute guaranty of satisfaction; a small thing to look for, a big thing to find.

The Fall Style Book is ready; send for it.

Hart Schaffner & Marx

Chicago · New York

The Chicago Tribune.

THE WORLD'S GREATEST NEWSPAPER.

FOUNDED JUNE 10, 1847.

ENTERED AS SECOND CLASS MATTER JUNE 3, 1908, AT THE POSTOFFICE AT CHICAGO, ILL., UNDER ACT OF MARCH 3, 1879.

All unsolicited articles, manuscripts, letters, and pictures sent to "The Tribune" are sent at the owner's risk, and the Tribune company expressly repudiates any liability or responsibility for their safe custody or return.

THURSDAY, AUGUST 30, 1917.

"Our Country! In her intercourse with foreign nations may she always be in the right; but our country, right or wrong."
—Stephen Decatur.

THE PRESIDENT'S REPLY TO THE POPE.

In his reply to Pope Benedict, President Wilson has made clear not only the fatal weaknesses of the papal proposals but also the only path by which, in American opinion, an acceptable peace can be attained.

The pope's proposal was for a cessation of hostilities and then an attempt to build a new security out of old materials. The only hope for success in such an undertaking must be based on the theory that the old material had suffered an essential change of nature through the tragic experience of the war. That hope we, in America and among the allied peoples, find no evidence to support. While the German government continues its declarations that the war is on Germany's part a defensive war and has offered to enter negotiations for peace, it has left unanswered the challenge of allied statesmen for a more definite outline of intentions, even to suggest a promise to withdraw from Belgium. In short, the German official attitude is, in unofficial parlance, standing pat. The German government intends to hold all the trumps it has collected as the profit of its military preparedness, and seeks to throw upon the allies the disadvantage of taking the initiative towards peace upon an assumption of German military victory.

This is conventional diplomacy, which Mr. Wilson's reply to the pope sweeps aside with a masterful command of essentials. The president's statement of the American position raises the whole discussion of peace out of the petty tactics of diplomacy and forces the peoples of the central powers to face the basic features of the world's case against them.

How long it will take for the German nation to learn what this case is, we cannot know. But we may hope that the president's eloquent statement will give support to those leaders in Germany who are in fact working towards the end he points out. We hope the statesmen of the central powers, and especially those who are working toward democracy, will believe in the sincerity of the president's declaration and will realize that it expresses the end for which America is fighting and will continue to fight with all its strength. This end could not be better defined than in the president's words: "The object of this war is to deliver the free peoples of the world from the menace and the actual power of a vast military establishment controlled by an irresponsible government." With this government we cannot make a reliable peace, for peace can only be a temporary expedient with a power which is an organized will to conquer. If the German people think it profitable to live under the protecting wing of aggressive, military autocracy it must expect free pacific peoples to array themselves against them.

But we do not believe the German people will continue to identify themselves with the system of military domination. They now accept it as protection from external aggression. It is therefore of great importance that the president should disavow, as he has done emphatically, plans for economic aggression against the German people. Imperialist ambition, jingoism, has had much to do with the German acceptance of the Prussian system; but fear of "the war after the war" is today, we believe, the chief support of Von Tirpitz and Ludendorff. If it can be made clear that the peace offered a liberalized Germany is a peace which does not mask an economic alliance against German economic prosperity and growth, the chief obstacle in the path of the peacemakers will be removed.

President Wilson has stated the essential objects for which America is making war. They are objects compatible with the highest good of the people of central Europe and, if attained, as we are sure they will be, the civilized world will enjoy a degree of safety it has never enjoyed in the past.

Considering the power of the Prussian military class, a power tremendously enhanced in war, we ought not to hope that the humane policy of the president's declaration will produce immediate results. It is the plain duty and necessity of the allied powers to supplement it with the most energetic conduct of military operations. But while we must not abate our effort, we can proceed in the consciousness that we have opened the door to a democratic peace and that in due time, probably in a short time, the peoples of central Europe will cross its threshold.

GERMAN IN THE SCHOOLS.

Mr. Czarnecki is determined that German shall no longer be taught in the elementary schools, and several members of the board are said to favor an embargo. The question comes up for discussion tomorrow. The more fully it is discussed the better pleased we shall be.

Ideally, every American should know at least one foreign language. Ideally, he should learn it when very young. But many pupils never get beyond the elementary school, and it is debatable whether a foreign language is more vitally important to them than some less decorative branch of learning. Suppose it is. Then why German? In view of our growing trade with South America, why not Spanish?

It is claimed, fairly plausibly, that foreign language instruction in elementary schools is rarely successful and has a political rather than an educational aim. Take Boston's experience. There are Boston urchins made to study Gaelic. They never really learn Gaelic; no one expects them to; but Gaelic in the schools is a source of pride to "all the harps from here to heaven." If German in our elementary schools is devoid of result other than glee among German voters then we indorse Mr. Czarnecki's opinion that the $365,000 might be more honestly invested.

On the other hand, it strikes us as silly to oust German merely by way of Gottstrafing the kaiser. In vaudeville a comedian asks, "Do you speak German?" and his partner replies, "Not lately"—which is first rate fun, in vaudeville—but do we aspire to operate our educational system on a vaudeville basis? We hate and detest Prussian tyranny; we ought to; yet we cannot quite see that ousting German from our schools would demolish Prussian tyranny, and we see clearly that it might deprive our children of access to the literature of Germany's civilized past and of access to the literature of the civilized Germany that will emerge from the barbarism of this war.

When the school board gets at the question of the place German deserves or does not deserve in elementary education we hope it will disregard politics and race interests and the war and consider the matter solely in relation to the interests of the children of Chicago.

JUSTICE FOR SOLDIERS.

In conducting this war the United States is calling on a certain percentage of its most virile citizens to perform a difficult and hazardous task. We owe a special debt to these men not only because we are asking them to risk their lives but because we are relying on their hardihood and valor to preserve our national security.

These are compelling reasons for making adequate provision for their families and their own future. But there is another consideration that is more practical but not less vital. We cannot expect our fighting men to give the full measure of their strength and energy unless they realize that the government is prepared to give them and their families a square deal—unless they are assured of at least as much consideration as the trusted and respected employé of a private corporation.

The present pension laws, in our opinion, do not give our fighting men a square deal. The existing schedule might in some cases overcompensate the individual, but in the great majority of cases it would be utterly inadequate. It is utterly inadequate by comparison with the Canadian schedule, and it would be disgraceful for a great and wealthy country like ours to take second or third place in liberality to her soldiers.

Judge Julian Mack, at the instance of the administration and with the assistance of government experts, including Mr. Gompers' advisory committee on labor, has drafted a new bill providing for compensation, indemnity, and insurance for officers and men. It will apply to the national army as well as to the regulars and the national guard.

In certain respects these plans might be amended to good advantage, but in the main they are admirable. Congress could do no better service for our military forces than to give the proposed law immediate and favorable consideration.

The scheme is threefold: it provides for family allowances while the man is in service; for compensation or indemnity, as the case may be, if he is disabled or dies from wounds or disease, and for a system of life insurance that is largely optional with the soldier.

The family allowance ranges from $5 to $50 a month. A private getting $33 a month for service abroad is required, if he has a family, to allot to them $15 a month. If he has a wife and two children the government will add to this allowance to make a total of $47.50 a month.

For total disability the government will pay, under the proposed scheme, from $40 to $75 a month, according to the size of the family, and, in the case of officers, as high as $200. A similar scale of indemnity, though beginning at a lower figure, is to be paid to dependents in case of the death of the breadwinner.

The proposed schedules have as one principal object the maintenance of the immediate family and the encouragement of family life. If the young man returns in a maimed condition and subsequently marries his compensation will be increased. Provision is also made for commuting the government allowance into a grant for assisting a man to set up a small business.

The most novel feature of the program, however, is the insurance scheme. It is proposed to insure any soldier's life against death or total disability at the rate of $8 per $1,000, the maximum being $10,000. Insurance men have protested against this feature, but their protests do not seem to be valid. As Mr. McAdoo says, the government should clearly bear the excess cost due to increased mortality and disability risk. Surely the private companies cannot complain if our fighting men are given preferential rates.

One suggestion, however, is worth considering. It might be unwise to pay over the face of the policy in a lump sum to dependents. In many cases the danger of its being dissipated would be very great. This could be guarded against by deferred payments.

Our present system of pensions is a system of gratuities. It has produced many scandals. It does not give a square deal to the man without a pull. We should substitute a system of definite guaranties against the contingencies of war. We cannot afford to do this as a matter of charity or leave it to haphazard pension enactments.

EXEMPTION FOR PHYSICIANS AND MEDICAL STUDENTS.

It is estimated that 35 per cent of the hospital internes of the country and 85 per cent of the medical students have been drafted for service as private soldiers. A mere statement of the case seems to indicate the folly of it. We shall need thousands of physicians and surgeons on the firing line, thus materially depleting the medical forces at home, yet at the same time the operation of the draft law is exhausting the only sources to which we can look for new recruits.

England learned the danger of diverting doctors from their vocations to duty in the trenches. A veritable famine of physicians occurred, and no one knew when an epidemic might break out with more disastrous effects than defeat on the battlefield. The same situation will confront us in this country unless remedial measures are taken.

It is believed that President Wilson, under the present law, could issue a proclamation exempting medical students, internes, and the medical profession generally, except in so far as they are needed to care for the sick and wounded on the battlefield. Failing action on the part of the president, an immediate effort should be made to amend the draft law to accomplish this result.

Certain insinuations have been made that this defect in the law was the result of a sinister purpose, but we are inclined to think it was attributable solely to an oversight.

Whether oversight or not, some remedy is clearly necessary if we are to conserve the health and efficiency of the civil population.

NOT OF US OR FOR US.

[From the Tama, Ia., News.]

The German editors do not belong here. They are not of us and not for us. Mostly they are men who did not have ability enough to make good in the old country, for the "all highest" demands ability of its kinds. They came here and instead of looking around and finding out what the American people are they remained surrounded by the narrow ideas of kaiser worship. It is those ideas they are trying to preach. They shout "America first" to hide their real intentions and try to strike in the dark, like the brigand. Every German ought to take it upon himself to repudiate them, for they do not voice the sentiment of a German family that through the ability inherited from those fine German forefathers made good on an American farm, in American business, or in American industry.

A LINE O' TYPE OR TWO

Motto: How to the Line, Let the quips fall where they may.

THE BLESSEDNESS OF GIVING.

We need no Pythian sibyl to unfold
Why poetasters toil without a payday.
Did Bacchanalian ladies dance for gold?
Or mummers on a medieval Mayday?

I am a plumber, but no word of praise
Has ever crowned the deftness of my plumbing.
I plumb divinely, and I find it pays,
Yet bear no plaudits, tho' I've got 'em coming.

But when I play the flute at close of day,
They fête me for the concert I am giving.
"The guy is versatile," I hear them say;
"He doesn't have to do it for a living."

I plumb supremely, but it is my trade,
So everybody takes the fact for granted.
I flute lykelle, but then, if I were paid
They'd like me less than if I dilettanted.

As amateurs we mail you jests and rimes;
You, as a paid professional, decline them.
I've toyed with false initials several times.
You've turned 'em down, no matter how I've signed 'em.

A. B., C. D., the whole durned alphabet
Has nom-de-plumed my efforts to the ending.
This is the last, last chance you'll ever get.
I trust you're conscious whither you are tending.

Y. Z.

THERE was no "May I" or "May I not" in the President's latest. But we counted nine "musts."

DON'T be surprised, says the W. G. N., if a loop orchestra should strike up "Hail, Britannia." Very well; we'll try to suppress our amazement. But suppose the orchestra follows with "Rule, Columbia"?

O SKINNY! C'MON OVER!

[From the Los Ogalaze Herald.]

Bust developing. Will give free demonstration for your benefit. 539½ S. Broadway.

AN uncommonly nice distinction is to be found on the editorial page of the San Francisco Chronicle: "Thought and Comment."

THE PRESIDENT'S REPLY, BOILED DOWN.

Sorry, but the object of the war is to smash Potsdam. The present government in Germany is a very good government for people who like that kind of government, but the rest of the world considers it a frightful nuisance, and proposes to abate it. The Hohenzollerns must go! Ring off!

"SUBMIT your drinking problems to us," advertises a concern in Haydenville, Mass. What is YOUR drinking problem?

WE SALUTE HER, ON BOTH CHEEKS.

Sir: At White Lake I met Elizabeth, who told me that one of her suitors made the Line by reporting her remark that he might smoke although it always made her sick (which, by the way, was unintentional plagiarism of a certain Irish bishop). She further stated that this young man had made the Line three times with articles for which she had furnished the inspiration, while her own numerous contributions have been consistently neglected. The least you can do is to make a public acknowledgment to her.

S. A. D.

IN the draft list appears the name of William Jennings Salt, reminding one of a celebrated candidate and an equally celebrated river.

VOX POP, VOX LINE.

I rackit my brain fu' twa hours or mair,
Hands first i' my pooches, then i' my hair—
Thocht till my heid maist spun 'round like a top,
Stickin' thegither a plaint tae Vox Pop.

Noo de'il tak' th' mon! He bruisit my hairt,
Nane o't did he print—not e'en a sma' pairt!
O' judgment he has nae that o' a flea!
Which I canna prove by one B. L. T.

Tho' Satan aft tempted me i' th' past,
Aince hae I fallen—Lord kens it's th' last!
Let ithers be rantin' wha sae incline;
For my pairt, auld Pop, I'll hew tae th' Line!

MAC.

SOME men believe that Friday the Thirteenth is unlucky, while others believe that some certain make of golf ball will add fifteen or twenty yards to their drive.

A TURBULENT TIME BEING HAD.

[From the Galesburg Republican-Register.]

Miss Mary Glisson of Knoxville is the guest of Miss Violent McClure.

The Old Order and the New.

Sir: Here in Bigfoot Prairie the boys want to treat the Chicago girls right, in the style to which they have been accustomed. Instead of Dobbin and the two-seat rig Herb called for me in his Ford, and instead of goin' over to Maw's for apples and fried-cakes, we stopped at the village ice-cream parlor, where Herb ordered ice-cream for me and an egg sandwich for himself.

E. G.

SOME psychoanalyst might be able to tell why parents named Button delight in sewing the name Pearl to a daughter.

IN ACCORD.

A vast military establishment controlled by an irresponsible government, having secretly planned to dominate the world, proceeded to carry the plan out without regard either to the sacred obligations of treaty or the long established practices and long cherished principles of international action and honor, chose its own time for the war; delivered its blow fiercely and suddenly; stopped at no barrier either of law or of mercy; swept a whole continent within the tide of blood—not the blood of soldiers only, but the blood of innocent women and children also, and of the helpless poor—and now stands balked but not defeated, the enemy of four-fifths of the world.—Woodrow Wilson.

"What use are cheap excuses? Yes; we provoked the war; we glory in it. We provoked it because we were sure of victory.—Maximilian Harden, 1914.

"NORTH STATE parkway—Large front room—for permaneht married couple."—Adv.

But how may permanency be guaranteed?

HOW WILL YOU TRADE MAYORS?

[From the Sheboygan County News.]

On Monday afternoon Mayor Boldt dropped into the City Hotel where some hangers-on at the bar were discussing the war and when Fred Schaads, an employé at the tannery, uttered an insult to the U. S. flag, Mayor Boldt quick as a flash gave him a punch on the nose with his fist, spilling a quantity of traiterous blood and demonstrating that he is not only willing to do his duty as mayor, but as an American citizen as well.

CIEL!

Sir: A Crete, Neb., newspaper reports that "The Keystone grocery has some improvements afoot, among which is a metal ceiling." Wouldn't that floor you?

D. R. S.

"CAPT. WHITE was stung by a bumble bee in the retreat."—San Antonio Express.

Ouch!

On His Hat.

Sir: Hubby has an appointment in the Secret Service and has a very pretty badge. Should he wear it on the right or left lapel?

YVONNE.

QUATRAIN.

Beauty passes; while it stays,
We should love it, sing and praise,
That, when gone, its ghost may be
Light and joy to Memory.

LAURA BLACKBURN.

MARRIED, in Phoenix, Ariz., Walter Wood and Jennie Bone. Whittle your own wheeze.

AND ONE OF THE OLDEST.

Sir: A prominent insurance company lists trailing skirts among the common causes of accidents.

FELIX.

Three Is a Crowd.

[From a Pennsylvania Journal.]

Housekeeper for widower—lady with husband living need not apply. Address —, Tunnelhill, Pa.

ANOTHER "No" added to the Pope's collection of negatives.

THE Pope's "No's," as 'twere.

B. L. T.

How to Keep Well. By Dr. W. A. Evans.

Questions pertinent to hygiene, sanitation, and prevention of disease, of matters of general interest, will be answered in this column. Where space will not permit or the subject is not suitable, letters will be personally answered, subject to proper limitations and where a stamped, addressed envelope is inclosed. Dr. Evans will not make diagnoses or prescribe for individual diseases. Requests for such service cannot be answered.

(Copyright: 1917: By Dr. W. A. Evans.)

TO KEEP COOL.

THE temperature of the body is a little over 98. To maintain this temperature, heat is made in the body. To prevent it from rising, heat is lost to the air.

To keep cool in hot weather, make the minimum amount and give off the maximum amount of heat. To accomplish the former, eat lightly. Avoid especially such heat making foods as butter, fat, and all forms of grease and oil. Skim milk and buttermilk are better summer time drinks than sweet milk, because they contain less fat. Sugar and all forms of sweets are likewise heat producers, though they are less harmful as such than fats.

Meats and other forms of proteins are to be eaten sparingly because of the heat produced in digestion and the work they throw on the organs of digestion and assimilation. A hot weather diet, therefore, should consist largely of watery fruits and vegetables, and just enough meat and bread to keep the machine going.

To promote the elimination of heat, plenty of water should be consumed. The army allowance of water for a soldier on the march on a hot day is five times that for a cool day.

Sweet beverages are to be avoided on hot days. They do not assuage the thirst. Taken in the quantities required to satisfy the thirst on a hot day, such beverages may disturb the digestion, throw the nutrition out of balance, and produce uncomfortable if not serious disorders. On the other hand, there is no objection to the use of lemon or lime water or other fruit waters.

No form of alcoholic beverage is to be taken. Of course, distilled liquors are rank poison in hot weather. Beer is not so bad, but it is bad enough. Beer drinking is the largest single contributing cause of sunstroke, heat stroke, and heat prostration. The effect of beer drinking tells over into the next day. The man with the dark brown taste is in prime condition to be bowled over by the heat.

The fewer clothes worn the better. The more open the clothes are, the better. The body is a stove, however quiet one may be. Do not insulate it. Do not make it a fireless cooker by wrapping an excess of clothing around it. The advantage of fanning is based on the same principle. We gain in comfort when we change the air in contact with the body—the aerial envelope. A palm leaf fan, self-propelled, is better than no fan at all. And, finally, do not discuss the heat with any one nor allow any one to discuss it with you.

RYE VS. WHITE BREAD.

Mrs. J. F. writes: "Which is the more nourishing, rye or white bread?"

REPLY.

There is no material difference between them.

REGARDING HAY FEVER.

S. B. writes: "Won't you please write again urging people to keep weeds and grasses cut on all lots, so that the hay fever sufferers may take a walk a block or two long without having to dodge several weed crops?

"And, Dr. Evans, trust not the saying, 'A word to the wise is sufficient,' for that is not true any more.

"There is a great deal of unnecessary suffering in Chicago on account of this neglect. The lots and vacant yards are a disgrace."

J. W. K. writes: "Most of hay fever here is caused by pollen from ragweed. Why not make a move for a state law to destroy this weed under penalty? Canada thistles are dealt with under such a law and a commissioner appointed by the town looks after it, yet when the health of thousands in Illinois is affected we take up soil interests before health interests. Even our soldiers now active have this to contend with, I notice, and many of them may be so ill as to quit for a time."

REPLY.

In accordance with its usual custom, the American Hay Fever Prevention association has issued the following instructions for the benefit of its members and hay fever subjects generally:

There are two forms of hay fever in the United States, the vernal and the autumnal forms. While these vary somewhat in the different states, the average dates are from May 15 to July 20 for the first and Aug. 17 to Oct. 1 for the second form.

The vernal form of hay fever is due principally to the pollen of the grasses in all parts of the United States. East of the one hundredth meridian the principal cause of autumnal hay fever is the pollen of the common ragweed, the giant ragweed, marsh elders and cockle burs replacing this in some sections or aggravating the infection.

West of Kansas autumn hay fever is principally due to the wormwoods (artemisias), of which there are many varieties in the Pacific and Rocky mountain states. The western ragweed, marsh elder, gaertnerias, and cockle burs are associate causes in some localities.

As the control of the hay fever weeds is of the first importance in hay fever, every one should coöperate with the health authorities in enforcing the anti-weed laws, which already exist in most cities. Efforts are now being made to establish adequate anti-hay fever legislation in every state, the enforcement of which will stamp out hay fever in most localities.

In order to prevent or diminish the irritating cause of this disease hay fever subjects should avoid roads adjoining fields with neglected weeds during the hay fever season. An attack due to such exposure lowers the patient's resistance, so that for a long time afterward he is more susceptible to the hay fever pollens.

In the majority of cases a diet reduced in meat, fish, cheese, milk, etc., is of benefit in diminishing the attack, and vegetables and fruit should be given the preference. Smoking and alcoholic drinks should be avoided.

Remedies containing cocaine and other habit forming drugs should be avoided. Immunizing treatments should be conducted only under the care of a competent physician.

LA MARQUISE DE FONTENOY

(Copyright: 1917: By the Brentwood Co.)

BORIS SAVINKOF, vice minister and head of the war department of the Russian government under Premier Kerensky, although he has identified himself with the demand for the restoration of capital punishment, is the quietest mannered, most gentle spoken, and inoffensive looking man whom it is possible to conceive. But he has no fear of death himself, for when several years ago he was sentenced to death for his participation in nihilist outrages he exacted a most sacred pledge from his mother to refuse to give her signature to the petition for the commutation of his penalty to life imprisonment, and owing to her action in the matter the petition was never presented to the czar or to his government. In spite of this his life was spared. Furthermore, he was able to escape from his captivity in Siberia.

It is probable, however, that this sentence would never have been commuted had the imperial palace authorities known the degree of his responsibility for the blowing to pieces first of Minister of the Interior Plehve at Petrograd and then of Grandduke Sergius at Moscow. Savinkof himself, since the revolution of last spring at Petrograd, has freely admitted that he directed both "executions."

When Plehve was killed it was he, Savinkof, who had stationed a dozen terrorists at about a hundred feet from one another along the Pehlgrau street through which the minister was to drive. Each was armed with a bomb, so that if the statesman escaped one he was sure to be caught by another. It was a nihilist of the name of George Sazonof who hurled the bomb which shattered the steel armored brougham of Plehve and literally blew its occupant to pieces. Sazonof himself was wounded and Savinkof rushed up to him and raised him from the ground, but was immediately grasped by the arm by a police official and roughly shoved aside and told to "clear out" instead of being arrested.

Again, when the Grandduke Sergius was blown to pieces at Moscow, it was Boris Savinkof, now a member of the Kerensky government, who not only posted the bomb throwers but also gave the signal, and he relates how on the first occasion, after he had placed all his men, he refrained from giving the signal because the grandduke had two children in the carriage with him—namely: his niece, Grandduchess Marie Paulovna, now the divorced wife of Prince William of Sweden, and Grandduke Dmitri, who last spring was associated with Prince Yousouppoff in the pistoling of the monk Rasputin.

A few days later Savinkof again posted his bomb throwers. This time the grandduke was alone, and in response to Savinkof's signal Calikalies hurled the bomb, blew the grandduke literally to fragments, was arrested, and was sent to the gallows a few days later.

These are not charges brought against Savinkof by political adversaries but his own stories, as he tells them himself, very quietly, just as if the sending people to eternity by means of nitroglycerin bombs was a perfectly natural and every day occurrence.

When Gen. Sarrail took possession of Mount Athos last year he found in the ancient monastery of Zographe a wonderful old banner on which were embroidered the figure of St. George, seated on the throne, his feet resting on a leopard, and two angels in the act of placing a crown on his head. A careful investigation revealed the fact that this was the original banner of Stephen the Great, prince of Moldavia; that it was embroidered and consecrated in 1492, the thirty-seventh year of his reign, and that in 1502—that is to say, two years before his death—he had presented it to the Zographe monastery, which, founded in 685 and having been destroyed by the Tartars, had been completely reconstructed by him.

Gen. Sarrail relates that the banner was no longer safe in the monastery, where it had only escaped harm by having been entirely hidden away for hundreds of years. So he took possession of it and dispatched it in charge of one of his aides de camp and a small escort of soldiers to France with a mission to hand it personally to President Poincaré, so that the latter might, in turn, present it to France's ally, the king of Roumania.

Naturally Ferdinand, who is struggling in the most gallant fashion to retain the remnants of his kingdom, was unable to come to Paris to receive from the president the banner of the most glorious of all his predecessors on the throne of what was formerly Moldavia and is now Roumania. So he delegated the Roumania general Iliesco to act for him, and the presentation by President Poincaré was made the occasion of a very solemn and beautiful ceremony at the Sorbonne, at which the chief magistrate of France, the president of her chamber of deputies, and a number of other dignitaries of the army and of the state gave expression to the profound sympathy of France for Roumania—that Latin race among the Slavs of eastern Europe.

It is to be feared that Roumania is lost for the time being, for the news received during the last few days, to the effect that the civil administration of the government, the ministers, the court dignitaries, etc., along with the archives of the kingdom and the remaining treasures of the crown, have been dispatched from Jassy to Odessa for safety and that the queen and her daughters are also on the way there furnishes very conclusive proof that the Roumania resistance is near its end.

King Ferdinand and his government have been blamed on this side of the Atlantic for having rashly—too rashly—embarked in the war. They had no alternative. They were forced into it by the then Russian government, at the head of which was the intensely pro-German Premier Sturmer, now dying in the prison fortress of Peter and Paul at Petrograd. Ferdinand and his government protested that the moment for declaring war on Germany was unpropitious; that no arrangement had been made for the disposal of the harvest nor for the care and protection of the vast oil fields, which were one of the sources of wealth of the kingdom; also that the equipment of his army with munitions and heavy guns was not complete. Sturmer would hear nothing and threatened that Russia would not only set its face against the territorial aspirations of Roumania but would actually attack her unless she immediately declared war upon Germany and Austria.

The result is known; and in view of what has been discovered since it is now definitely proved that in forcing Roumania into a war for which she was in no sense prepared or anxious to undertake Sturmer was playing the game of Germany.

FREEDOM RENEWS HER VOW

[From Punch (Copyright).]

Why We Are at War.

BY WOODROW WILSON.

[From a note to the imperial German government.]

THE sinking of passenger ships involves principles of humanity which lift it out of the class of ordinary subjects of international controversy. Whatever be the other facts regarding the Lusitania, the principal fact is that a great steamer, primarily and chiefly a conveyance for passengers and carrying more than a thousand souls who had no part or lot in the conduct of the war, was sunk without warning, and that men, women, and children were sent to their death in circumstances unparalleled in modern warfare. More than 100 Americans were among those who perished.

The government of the United States is contending for something much greater than mere rights of property or privileges of commerce. It is contending for nothing less high and sacred than the rights of humanity, which every government honors itself in respecting and which no government is justified in resigning on behalf of those under its care and authority.

THE FRIEND OF THE PEOPLE

Letters for this department must be signed with names and addresses of the writers.

LIGHTING EBERHART AVENUE.

Chicago, Aug. 23.—[To the Friend of the People.]—When will street lights be put in on Eberhart avenue, between Seventy-seventh and Seventy-eighth streets? The property owners in this block have asked that some kind of street lights be installed as soon as possible, but have heard nothing from our request.

W. G. FLEGEL.

We are in receipt of petition of property owners on Eberhart avenue between Seventy-seventh and Seventy-eighth streets for the installation of street lights in this block.

The street lighting system in this district is to be entirely rebuilt under the bond issue plans. They include the location noted in your request, and as it is not economically possible to place lamps at specific locations in advance of the general installation, your request will be referred to the engineers in charge of this work for consideration in conjunction with the plans now in hand.

WILLIAM G. KEITH,
Commissioner of Electricity.

WILL BUILD ON LOT.

Chicago, Aug. 24.—[To the Friend of the People.]—The vacant lot at the southwest corner of Twenty-sixth place and La Salle street is being used as a dumping ground for cinders, dirt and other rubbish. Cannot this practice be stopped?

H. B. A.

The Ehman Tire and Rubber company owns the lot referred to and the cinders are to be used by that company. We are advised that they are to build on this property.

F. S. MITCHELL,
Superintendent of Streets.

ANNOYED BY CHILDREN'S PLAY.

Chicago, Aug. 24.—[To the Legal Friend of the People.]—We are very much annoyed by crowds of children playing under our front windows every night, making so much noise it is necessary to shut the windows to hear anything being said. Attempts of the real estate agents seem to be futile. Is there not some city ordinance preventing such annoyances, especially in a section where there is so much vacant property near the building on which the children are at liberty to play?

READER.

There is no law against children making noise in their play.

TRIBUNE LAW DEPARTMENT.

VOICE OF THE PEOPLE

WHO'S NODDING NOW?

Chicago, Aug. 23.—[Editor of The Tribune.]—Your editorial No. 2 in THE TRIBUNE of yesterday, line No. 2, refers to certain what you are pleased to describe as "excited dogmatics." Of course, if Homer nodded it is not to be expected that editors may not follow his weakness; but surely and in the name of literary scholarship such a blunder as using "dogmatics" for "dogmatists" is as unusual as it is unpardonable in a newspaper of such repute as THE TRIBUNE.

Whoever wrote your editorial is simply ignorant, that's all.

F. E. J. LLOYD,
2950 Prairie avenue.

Dogmatic—noun: a dogmatist.—Standard Dictionary.

Dogmatic: a dogmatist.—Century Dictionary.

Dogmatic: a magisterial or positive person.—Encyclopedic Dictionary.

Dogmatic: see Dogmatist.—Imperial Dictionary.

CONGO PROTECTORATE FOR OUR NEGROES.

Philadelphia, Pa., Aug. 23.—[Editor of The Tribune.]—Belgium will find a billion dollars very convenient after the war for the rehabilitation of her shattered land. Why could we not pay her a billion dollars for the Congo Free State, then offer each of our colored fellow citizens a free homestead as an inducement to emigrate? We would thus accomplish several desirable objects at the same time—the rehabilitation of Belgium, the solution of our vexing "race problem," and give the colored men an opportunity to form a free state of their own under American protectorate.

WM. G. BELL,
225 South Thirty-third street.

JACKIES ARE GRATEFUL.

Chicago, Aug. 20.—[To the Friend Who Sent Magazines to the Naval Station at Grant Park.]—Your generous gift reached us in bully shape. Magazines are always appreciated and read many times. Many thanks.

JACK.

CHANGE THE LAND LAWS.

Ottawa, Ill., Aug. 27.—[Editor of The Tribune.]—This war should result in changing our national land laws relative to distribution. In future no person who has fought against the United States, or his heirs, should be allowed to homestead, free claim or pre-empt any of our public lands for at least a period of fifty years. Soldiers, volunteers and regular army men should be preferred with loyal citizens who bear the weight of this terrible war.

T.

BREAKS LANCE FOR MISS ADDAMS.

Chicago, Aug. 29.—[Editor of The Tribune.]—My attention has just been called to a letter published in THE TRIBUNE some days ago, signed by Nathaniel Butler. He refers to "a propaganda edited by Miss Jane Addams and others," "contrary to the effort of the present government." The reference is to "Four Lights," published by the Woman's Peace Party of New York, a branch of the National Woman's Peace party, of which Miss Addams is president. The dispatch concerning "Four Lights" was headlined on the first page of THE TRIBUNE, "End the War, Addams Party Plea to Women." Mr. Butler wished to know why Miss Addams was not arrested. THE TRIBUNE'S caption was, "No Reason Known."

What many of us would like to know is why THE TRIBUNE attacks Miss Addams. Of course, she has no more to do with "Four Lights" than Prof. Butler has. Her only public address on the subject of the war, "Patriotism and Pacifists in Wartime," begins with the following sentence: "The position of the pacifist in time of war is most difficult and necessarily he must abandon the perfectly legitimate propaganda he maintained before war was declared."

Miss Addams is one of the speakers for Mr. Hoover's food conservation program. I am revealing no secret when I say that in private conversation Miss Addams takes a position identical with that she states in her public address. It is her habit.

Do twenty-five years of unbroken public service, of a value acknowledged at the highest, not only all over the world but in her own city, count for nothing against irresponsible utterly baseless innuendoes?

Does an international reputation for honorable citizenship protect a woman not at all against raw misstatements? Just why does THE TRIBUNE hint so frequently that Miss Addams is trying to hamper the government in its conduct of the war?

As for men like Prof. Butler, if there are any others like him who privately declare to her friends "they yield to no one in honoring what Miss Addams has done," and then in print suggest her arrest on the basis of their acceptance of innuendo—well, doubtless God made all things, even necessitous, for some useful purpose, but what that purpose is to be is beyond my imagination.

JANET WEBER LOVE.
2357 East Fifty-sixth street.

WILL SEPARATE NEGROES FROM WHITES IN CAMP

Morris & Co. Jobs for Men Fired When Picked for the Army.

Negroes will be separated from white men in the camps during the training period, according to messages received yesterday from Adjt. Gen. Dickson.

For a week or more the exemption boards have been receiving many inquiries as to whether there would be any mixture of whites and Negroes in the same companies and regiments at the cantonments.

Answer to their questions came yesterday in the form of a message to the appeal boards from Adjt. Gen. Dickson transmitting an order from Provost Marshal Crowder to the governors of all states. It is as follows, the reference to state laws requiring the races to travel in separate cars applying to the states south of Mason and Dixon's line:

"In order to provide for the segregation of races into regiments and other organizations and to arrange for compliance with state laws requiring the races to travel in separate coaches, it has been found that it will be necessary for the adjutant general of each state to know the number of colored and white men certified from district boards and adjutants general.

Certify by Color.

"Hereafter the notation 'white' or 'colored' will be made opposite the name of any person certified from local to district boards or from district boards to local boards and adjutants general.

"Adjutants general should call on local boards for a statement of the number of white and colored men contained on the lists already certified. This information should be gathered promptly and be kept up to date, to the end that the adjutant general will always know the number of colored and the number of white men who are on the available lists of selected men in each local board in the state who have not yet been sent to mobilization camps."

Jobs for Chosen Men Fired.

Men chosen for the new army and discharged by employers because of the probability of their being called into the military service soon were offered jobs yesterday by Nelson Morris of Morris & Co., packers, the jobs to continue until the time for them to leave for the training camps. The offer is made in a letter to John H. Walker of the State Council of Defense.

Mr. Morris' action followed statements by Victor Olander of the Illinois State Federation of Labor that men selected for the army are being replaced by men beyond the military age.

Members of the three appeal boards of Cook county in meeting at the Mid Day club yesterday announced that 28,202 men in the Chicago districts have been accepted for service in the army. The highest number is in the twentieth district, with 756 accepted men to its credit. The exemption boards have examined 58,212 and rejected 18,345. Those who have been accepted but claim exemption number 47,692.

Internes Not Exempted.

Hospital internes will not be exempted from service, according to the decision of the conference, but their names will be placed on separate lists and forwarded to the provost marshal general's office with a statement that exemption has been asked for them on grounds that their services are urgently needed in the Chicago hospitals.

Insull Receives Letter on Coal from Wilson

President Wilson in a communication to Chairman Samuel Insull of the state council of defense yesterday acknowledged receipt of the resolutions adopted by the conference of state councils in Chicago last Thursday. He said:

"The very important and thoughtful resolutions adopted by the conference of the state councils of defense have reached me and I beg to assure you that they will receive my most careful consideration. I feel confident that they will commend themselves in principle to all who are coöperating with me in the business of administering the fuel supply of the country.

"I am placing them in the hands of Mr. Garfield, whom I have asked to act for me in this exceedingly important business."

Four Year Old Loses Leg.

George Davis, 4 years old, is lying in St. Francis' hospital in Blue Island, with his leg cut off above the knee and may not live. He was riding down Grove street yesterday on his tricycle when a switch engine on the Rock Island struck him.

Farlin Quigley Ball
Born March 26, 1838. Died Aug. 29, 1917.

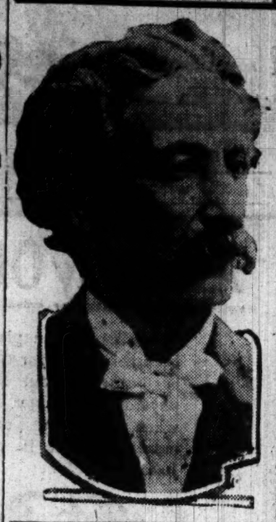

DEATH TAKES EX-JUDGE BALL; 'IDEAL JURIST'

Passes Away at Age of 79 at West Suburban Hospital.

Former Judge Farlin Quigley Ball, called by his colleagues of the Cook county bench "the ideal jurist," died last night in the West Suburban hospital. He was 79 years old. He had been ill only a few days and went to the hospital in the hope of relief.

Judge Ball retired from the bench in 1911, refusing to stand for election again because he feared the infirmities of age would develop and he would hear that "Judge Ball is not what he used to be."

Record Without Blemish.

Upon his retirement from the bench he was given a banquet in which it was said of him:

"He has always been correct in his judgment of the law, always patient, always of the judicial temperament. His record as a man, a soldier, a lawyer and a judge is without a blemish."

Judge Ball was born in Shelby county, Ohio, March 26, 1838. As a boy he went to Wisconsin where he joined the Thirty-fourth Wisconsin volunteers. For his service he was promoted successively to the rank of major. He entered the practice of law in Madison in 1866. He was state's attorney of Dane county, Wis., for two terms and was attorney for the town of Cicero for three years. He entered practice in Chicago in 1869.

Was a Knight Templar.

Judge Ball was a former president of the Chicago Law institute and also of the Chicago Bar association. In practice he worked mainly on real estate, banking and insurance. He was author of "Ball on National Banks." He was a Republican and a member of the Hamilton, Lincoln and Oak Park clubs. He was a Knight Templar.

He was married on June 23, 1868 to Miss Elizabeth Hall of Chicago. He served for sixteen years on the Superior and Appellate court benches of Cook county.

No Agreement Reached on 1917 Wheat Crop Price

Washington, D. C., Aug. 29.—Another prolonged session today failed to bring the wheat price committee to a conclusion as to a price for the 1917 crop.

When an all-day meeting adjourned tonight it was announced the committee would go into session again tomorrow with the prospect of fixing a price before the day was over. Reports persisted tonight that a wide difference of opinion has developed as to what is a fair price.

6 CHILDREN, 20 GRANDCHILDREN AND NOT A DEATH

Fifty years of married life is a cause for celebration on the part of Mr. and Mrs. A. T. Hemmingway of 400 North Oak Park avenue, Oak Park, and no less a cause for their children and friends who gathered with them on their golden anniversary.

They were married on Aug. 27, 1867, near Oregon, Ogle county, Ill., on land now embraced by Gov. Lowden's "Sinisipi Farm." Mr. Hemmingway enlisted in the "Chicago Board of Trade regiment" in the civil war, and when only 20 years old was commissioned a first lieutenant by President Lincoln.

It is remarkable that there has not been a death in the family of six children and twenty grandchildren.

HUNGER CUTS AUSTRIAN COAL SUPPLY; CRISIS

BASEL, Switzerland, Aug. 29.—Herr von Hamann, the Austrian minister of public works, startled the Austrian chamber of deputies yesterday by giving it as his official opinion that the coal crisis had become a vital question for Austria-Hungary, according to Vienna advices today. The situation, the minister declared, was one which must be faced without optimism and with the utmost seriousness.

In an effort to remedy matters 12,600 miners have been brought back to the mines from the front, but during August the authorities have been unable to effect an increase in production because of the under-nourishment of the workers and their consequent inability to work hard or put in long hours.

Reynolds Now at Head of Chicago War Board

Harry A. Wheeler has resigned as president of the citizens' war board of Chicago, to devote his time to his work as state food administrator under Herbert Hoover.

His place on the board is taken by George M. Reynolds. Cyrus McCormick Jr. has also resigned and his place is filled by Ira C. Darling.

Those elected yesterday as members of the board of directors were John Fitzpatrick, president of the Chicago Federation of Labor; Marquis Eaton of the Chicago chapter of the Red Cross; Frank Baackes, vice president of the American Steel and Wire company; Cyrus H. McCormick, president of the International Harvester company, and Simon O'Donnell, president of the Building Trades council.

KAISER TO FOOL WITH ARGENTINA, OFFICIALS' BELIEF

Washington, D. C., Aug. 29.—[Special.]—The text of Germany's reply to Argentina's representations concerning submarine warfare has not been received at the state department, but officials commenting on the unofficial excerpts from it, as contained in news dispatches from Buenos Aires, stated that Argentina appears to be going through the experience of the United States before this country entered the war.

The Berlin note to Argentina states that Germany, "in order to maintain friendly relations with Argentina, is willing to modify her blockade of enemy coasts, allowing freedom of the seas to vessels under the Argentine flag carrying food."

Although the note is acclaimed in Buenos Aires as a great diplomatic triumph for Argentina, officials here were unable to view it in that light. The promise made to Argentina, it was asserted at the state department, falls short, in the first place, of the promises made by Germany to the United States; and, in the second place, there is no assurance, other than that of Germany's violated word, that it will keep the promise it has made.

CONGRESSWOMAN SUGGESTS PUBLIC CONTROL PRESS

"Democracy in Government" was the subject of an address given last night at the north side chautauqua by Congresswoman Jeanette Rankin of Montana.

"I have just come from Montana where we have been having strikes in the copper mines," she said. "There has been a systematic attempt to make it appear all the strikers are members of the I. W. W. This is not true. Fifteen thousand men struck, of which only 300 had I. W. W. cards.

"The vital thing of which the strikers complain is the system which makes it necessary for any man who wants a job to procure a card from the Anaconda Copper Mining company. If the man is looked upon as an 'agitator' it is impossible for him to get a card—or a job."

Miss Rankin suggested as a measure of promoting democracy that the newspapers of the country should be owned by the people and be conducted by a board elected on a basis of proportionate representation.

Movie Masher Arrested.

Ernest Thermon of 1558 West North avenue was arrested yesterday in the Bijou Dream theater, 114 South State street, on complaint of Mrs. Aaron T. Hirsh, 310 Hawthorne avenue, Glencoe, who said she was annoyed by Thermon.

Feed the Fighters! Win the War!
Harvest the Crops! Save the Yields!

On the battlefields of France and Flanders the United States boys and the Canadian boys are fighting side by side to win for the World the freedom that Prussianism would destroy.

While doing this they must be fed and every ounce of muscle that can be requisitioned must go into use to save this year's crop. A short harvest period requires the combined forces of the two countries in team work, such as the soldier boys in France and Flanders are demonstrating.

THE COMBINED FIGHTERS IN FRANCE AND FLANDERS AND THE COMBINED HARVESTERS IN AMERICA WILL BRING THE ALLIED VICTORY NEARER

A reciprocal arrangement for the use of farm workers has been perfected between the Department of the Interior of Canada and the Departments of Labor and Agriculture of the United States, under which it is proposed to permit the harvesters that are now engaged in the wheat fields of Oklahoma, Kansas, Iowa, North Dakota, South Dakota, Nebraska, Minnesota, and Wisconsin to move over into Canada, with the privilege of later returning to the United States, when the crops in the United States have been conserved, and help to save the enormous crops in Canada which by that time will be ready for harvesting.

HELP YOUR CANADIAN NEIGHBORS WHEN YOUR OWN CROP IS HARVESTED

Canada wants 40,000 Harvest Hands to take care of its 13 Million Acre Wheat Field

One cent a mile railway fare from the International Boundary line to destination and the same rate returning to the International Boundary. High wages, good board, comfortable lodgings.

An Identification Card issued at the boundary by a Canadian Immigration Officer will guarantee no trouble in returning to the United States.

AS SOON AS YOUR OWN HARVEST IS SAVED, move northward and assist your Canadian neighbor in harvesting his; in this way do your bit in helping "Win the War."

For particulars as to routes, identification cards and place where employment may be had, apply to Superintendent of Immigration, Ottawa, Canada, or to

C. J. BROUGHTON, Canadian Government Agent, 112 West Adams Street, Chicago, Ill.

Tribune Ads Bring DESIRABLE Business

Overland

Model Eighty-Five Four

$895

f. o. b. Toledo
Subject to change without notice

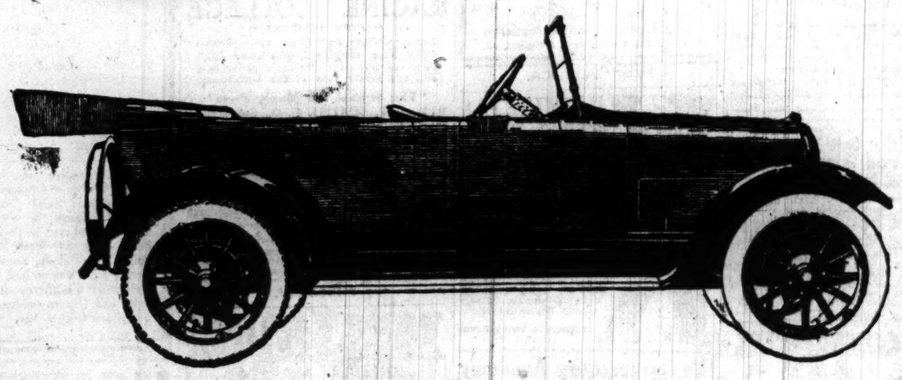

More Comfort!

This Overland is far and away the most comfortable car sold for anywhere near so low a price.

There is solid comfort in its roominess—the wheelbase is 112 inches which permits large comfortable seats with plenty of leg room.

Then there is riding comfort assured by forty-eight inch long cantilever rear springs which ease the car over rough roads and permit speed with comfort.

Compare these comfort features with other cars sold at about the same price and see how much more you get in this Overland at $895 than a like amount of money will buy in any other car.

For its economical thirty-five horsepower motor, and its all round mechanical excellence, this Overland is famous the world over—has held all sales records for cars of such comfortable size every year for many years.

See us today about *your* Model Eighty-five Overland.

WILLYS-OVERLAND, INC., Toledo, Ohio

Phone Calumet 5500 — Chicago Salesrooms: 2419 Michigan Avenue
4527 Broadway — 4701 W. Madison St. — 132 Marion St., Oak Park — 3739 W. North Ave.
1624 Maple Ave., Evanston — 11242 Michigan Ave. — 7512 Saginaw Ave.

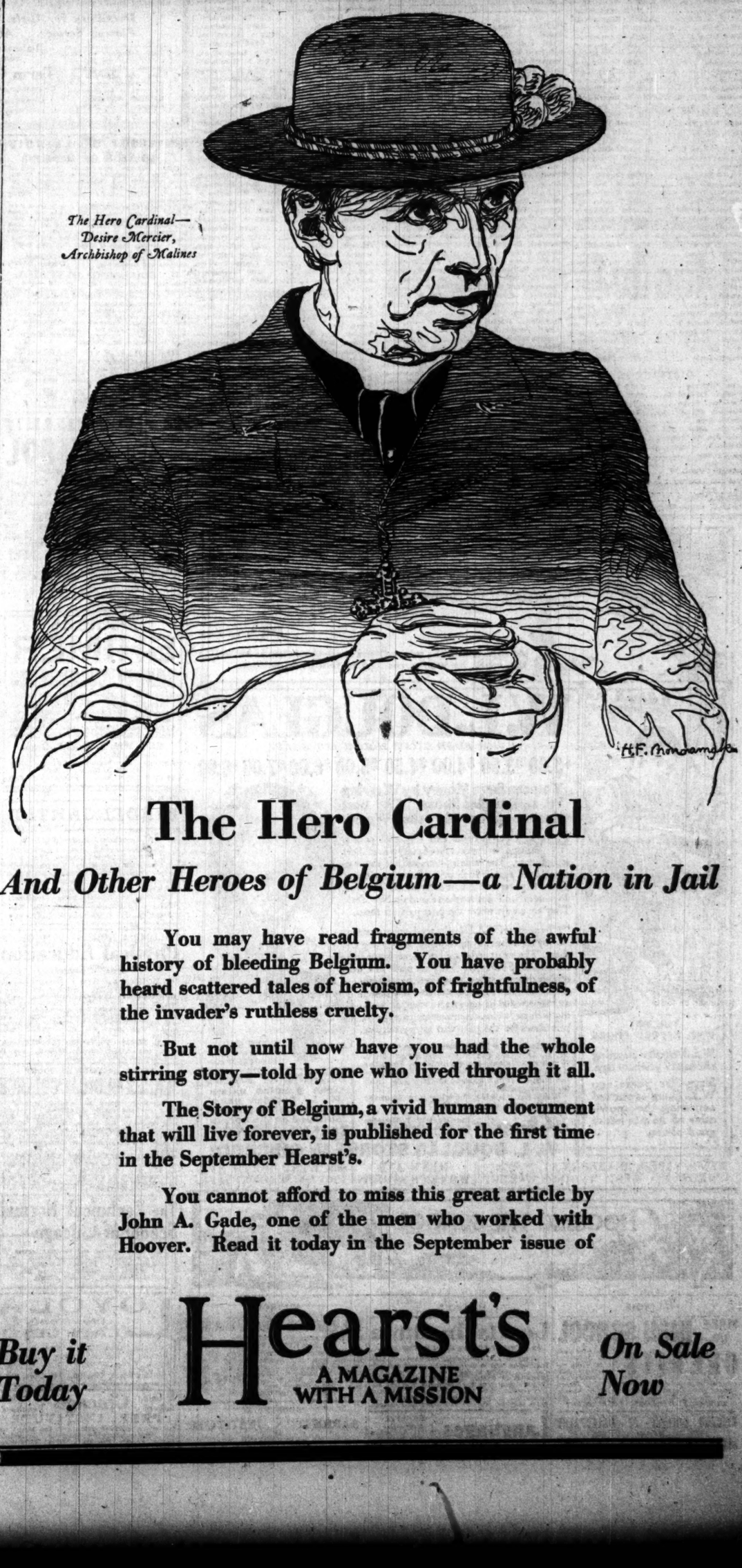

The Hero Cardinal—
Desire Mercier,
Archbishop of Malines

The Hero Cardinal

And Other Heroes of Belgium—a Nation in Jail

You may have read fragments of the awful history of bleeding Belgium. You have probably heard scattered tales of heroism, of frightfulness, of the invader's ruthless cruelty.

But not until now have you had the whole stirring story—told by one who lived through it all.

The Story of Belgium, a vivid human document that will live forever, is published for the first time in the September Hearst's.

You cannot afford to miss this great article by John A. Gade, one of the men who worked with Hoover. Read it today in the September issue of

Buy it Today

Hearst's
A MAGAZINE WITH A MISSION

On Sale Now

28,202 ACCEPTED FOR NATIONAL ARMY

RETURNS yesterday from Chicago and Cook county national army exemption boards show a total of 28,202 found physically fit and not yet claiming exemption. Additional names of those accepted, waiving or not claiming exemption, certified to appeal boards, or denied exemption, include the following:

DISTRICT 18.

Allen, Leroy C. ..... 7245 Maryland-av.
Baumeister, Paul C. ..... 1515 E. 68th-st.
Falk, A. A. ..... 7238 St. Lawrence-av.
Gordon, Robert M. ..... 7249 Champlain-av.
Gordon, Thomas ..... 7349 Ingleside-av.
Hill, George J. ..... 7139 Prairie-av.
Kuhn, Louis H. ..... 6815 Cornell-av.
Pearce, Sam E. ..... 6810 East End-av.
Ritter, Phillip ..... 743 E. 74th-st.
Rubin, Joseph ..... 7444 Dante-av.
Saunders, James P. ..... 7444 Dante-av.
Wilson, Harry E. ..... 1506 E. 74th-pl.

DISTRICT 32.

Arriva, Alex ..... 640 N. Rockwell-st.
Bartlett, Ross F. ..... 3408 Franklin-blvd.
Binson, Oscar ..... 528 N. Lawndale-av.
Bikin, Frank ..... 3004 W. Huron-st.
Brashers, Clarence W. ..... 3015 W. Austin-av.
Berry, William ..... 747 N. Robey-st.
Burns, B. F. ..... 3000 W. Austin-av.
Berkhimer, F. A. ..... 646 N. Trumbull-av.
Bates, Thomas ..... 532 N. Hamlin-av.
Carrol, William ..... 1845 W. Grand-av.
Catens, Herman ..... 3006 W. Superior-st.
Catino, Charles W. ..... 3648 W. Superior-st.
Carlson, Frank ..... 1649 W. Ohio-st.
Cavelli, Sam ..... 2630 W. Huron-st.
Coates, John ..... 2225 Emerson-av.
Dahl, J. M. ..... 554 N. Ridgeway-av.
Diglio, Nick ..... 2633 W. Superior-st.
Errera, Peter ..... 2421 W. Superior-st.
Finnegan, Frank ..... 1922 W. Grand-av.
Fale, Andrew ..... 2324 W. Austin-av.
Forchivini, Tony ..... 2003 W. Huron-st.
Furlong, James ..... 537 Drake-av.
Gunther, A. H. ..... 607 N. Ridgeway-av.
Giacolo, Tony ..... 2608 W. Huron-st.
Headrick, Harry J. ..... 644 N. Ridgeway-av.
Hagerlin, W. A. ..... 519 N. Kedzie-av.
Julian, Frank ..... 646 N. Spaulding-av.
Judge, L. S., Jr. ..... 2245 W. Erie-st.
Kranz, George B. ..... 717 Drake-av.
Kloss, Charles ..... 1924 W. Huron-st.
Lindgren, Fred L. ..... 544 Osborne-st.
Litwak, Joseph ..... 2201 W. Huron-st.
Lawler, James ..... 706 N. Troy-st.
Lain, John ..... 3200 Franklin-blvd.
Long, James P. ..... 2224 W. Austin-av.
Morrison, David ..... 518 Monticello-av.
Miller, Charles E. ..... 656 Monticello-av.
Pemberton, G. H. ..... 550 N. Avers-av.
Peterson, Arthur W. ..... 634 N. Avers-av.
Quinn, Frank ..... 648 N. Western-av.
Russo, Angelo ..... 2120 W. Erie-st.
Ryerson, R. L. ..... 622 N. Spaulding-av.
Roscoe, Michael ..... 1534 N. Lavergne-av.
Susek, Gustave ..... 2137 W. Huron-st.
Sikora, Wladyslaw ..... 1909 W. Huron-st.
Singer, Carl ..... 744 N. Hoyne-av.
Staflin, Roy ..... 638 N. Ashland-av.
Stepanik, Gust ..... 2325 W. Superior-st.
Short, William J. ..... 2246 W. Erie-st.
Schreiber, William ..... 2142 W. Ohio-st.
Walker, Rozier L. ..... 2422 W. Austin-av.
Wronowski, John ..... 1737 W. Erie-st.
Wallace, John ..... 1741 W. Erie-st.
Zabel, Edward ..... 519 N. Wood-st.
Zeniuk, Louis ..... 1813 W. Chicago-av.

DISTRICT 39.

Luca, Giuliano ..... 1467 W. Grand-av.
Mesaiga, Edward F. ..... 1522 W. Grand-av.
Mesfleone, Rocco ..... 1321 W. Grand-av.
Miseqies, Alfons ..... 725 N. Racine-av.
Magas, John ..... 619 Milwaukee-av.
McGann, John ..... 1616 W. Grand-av.
Mirabalie, Salvatore ..... 656 Blue Island-av.
Marunlak, George ..... 515 N. Elizabeth-st.
Netri, Louis ..... 1160 W. Erie-st.
Paripello, Vito ..... 509 N. May-st.
Polinikis, Kismos ..... 902 W. Grand-av.
Ptasinski, Florian ..... 710 Keith-st.
Perry, Tony ..... 638 Milwaukee-av.
Pasowicz, Peter S. ..... 1313 W. Chicago-av.
Petwora, Michael ..... 1516 Walton-st.

NEW ARMY FIGURES

28,202 Found Physically Fit for National Service and Not Claiming Exemption.

REVISED Chicago exemption board figures of the districts which have not filled their quotas, or which filled ham yesterday, show 88,242 men have been examined for the national army, 18,345 rejected, 47,692 claiming exemption, 28,202 physically qualified and who have not yet claimed exemption, or who have been credited to the appeal boards or for service. The figures follow:

Div. No.	Examined.	Rejected.	Ask exemption.	Accepted.	Quota.
3	307	58	94	155	180
8	697	303	213	182	190
13	713	202	248	263	209
16	988	149	604	335	262
26	719	111	371	237	228
29	548	25	277	246	296
32	914	242	283	390	447
37	1,328	340	590	398	375
42	1,208	142	867	200	265
59	900	235	381	264	271
61	1,149	229	702	227	245
65	1,029	155	394	500	390
66	1,465	546	654	575	381
82	263	19	105	59	323

Each board must fill its portion of the total of 24,969 before the work for the first call is complete.

Patrino, Gaestano ..... 1212 W. Austin-av.
Restes, Antonio ..... 1160 W. Grand-av.
Reece, Phillip ..... 1106 N. Springfield-av.
Spinuzza, Salvatore ..... 1227 W. Erie-st.
Seamer, Leo ..... 1002 W. Erie-st.
Sarli, Rocco ..... 1233 Sinnott-pl.
Valenti, Alfred ..... 847 W. Ohio-st.
Volpe, Frank ..... 519 N. Racine-av.
Wegier, Michael ..... 738 N. May-st.

DISTRICT 47.

Alipster, August C. ..... 17 E. Superior-st.
Blask, William ..... 27 W. Ohio-st.
Barker, Charles E. ..... 80 E. Grand-av.
Bartle, Edward ..... 638 N. Clark-st.
Beiswanger, Ninian J. ..... 144 E. Grand-av.
Button, Isaac P. ..... 118 W. Chicago-av.
Brooks, Thomas L. ..... 886 N. State-st.
Graton, August ..... 150 E. Ohio-st.
Bidrocitys, Peter ..... 533 N. Wells-st.
Babela, O. ..... 119 W. Ontario-st.
Caligi, Amedo ..... 446 La Salle-st.
Cupp, Henry ..... 15 E. Erie-st.
Chisom, Harry E. ..... 115 W. Erie-st.
Corcoran, Thomas ..... 907 N. Orleans-st.
Deiwart, Edward ..... 208 W. Huron-st.
Dagas, George ..... 500 N. Clark-st.
Evert, James E. ..... 8 E. Huron-st.
Gilson, William L. ..... 120 E. Ohio-st.
Griffith, Worth D. ..... 204 E. Ontario-st.
Jandon, Vane H. A. ..... 44 E. Grand-av.
Jannitello, Peter ..... 228 W. Erie-st.
Kallivas, George ..... 743 N. Dearborn-st.
Kosanowich, Nicholas ..... 17 W. Erie-st.
Katsalides, Jemiah ..... 70 W. Grand-av.
Lewis, Joseph E. ..... 330 N. Clark-st.
Lewis, Edwin J. ..... 347 N. Clark-st.
Mahoor, Kubon ..... 630 N. Clark-st.
McAlister, Harry B. ..... 787 N. La Salle-st.
McAvoy, Christofer ..... 550 N. Clark-st.
Miller, Charles J. ..... 164 E. Superior-st.
Miller, John A. ..... 22 E. Chicago-av.
Mack, Fred L. ..... 606 N. Dearborn-st.
Neary, Harry T. ..... 817 N. Clark-st.
Naimell, Luigi ..... 57 W. Erie-st.
Ott, Edward George ..... 335 E. Superior-st.
Peters, Paul ..... 347 N. Clark-st.
Profitlich, Joseph A. ..... 800 N. Dearborn-st.
Raynum, Alfred R. ..... 9 W. Erie-st.
Reid, John C. ..... 672 N. Dearborn-st.
Rossiter, John H. ..... 839 N. Dearborn-st.
Roggini, Guido ..... 149 E. Ohio-st.
St. Starrapoulos, C. Mike ..... 46 E. Chicago-av.
Stanley, William ..... 63 W. Ohio-st.
Stars, Alfonso ..... 24 W. Kinzie-st.
Straub, Otto C. ..... 21 W. Superior-st.
Serkin, Jacob ..... 325 N. Dearborn-st.
Silkey, Peter J. ..... 347 N. Clark-st.
Sayad, Abraham ..... 351 N. State-st.
St. Antonine, Edward J. ..... 21 E. Ohio-st.
Schuneman, Arthur ..... 14 W. Superior-st.
Stuckey, Gustave ..... 159 E. Ohio-st.
Thivage, Elejah J. ..... 153 Institute-pl.
Thivage, William J. ..... 153 Institute-pl.
Wartion, Alexian ..... 746 N. Franklin-st.
Wiseman, Peter ..... 702 N. Wells-st.
Weaver, Perry L. ..... 49 E. Chicago-av.

DISTRICT 50.

Breidenbach, George F. ..... 3446 Seminary-av.
Bennett, P. Vincent ..... 3113 Seminary-av.
Cory, Albet B. ..... 935 Cornelia-av.
Frederick, Albert M. ..... 1014 Wellington-st.
Hayward, Beresford ..... 636 Aldine-av.
Lewis, Milton ..... 3156 Cambridge-av.
Mahoney, Henry F. ..... 894 Oakdale-av.
Matthews, Joseph F. ..... 631 Buckingham-pl.
Nordstrom, Knute ..... 3268 N. Clark-st.
Noble, Stuart J. ..... 3216 N. Halsted-st.
Olson, Aleck S. ..... 3158 N. Halsted-st.
Plan, Axel W. ..... 849 Newport-av.
Peerman, Chester A. ..... 2653 N. Clark-st.
Rienthaler, George ..... 3046 Wilton-av.
Swanson, Victor A. ..... 959 Fletcher-st.
Stevenson, John E. ..... 607 Diversey-parkway
Thomas, Theodore F. ..... 3337 Sheffield-av.
Utter, Paul A. ..... 457 Barry-av.
Weisgeiber, Alexander R. ..... 4416 Clifton-av.

DISTRICT 78.

Alvarez, F. H. ..... 2649 N. Troy-st.
Aaron, Edward ..... 2104 N. Hamlin-av.
Andree, Howard W. ..... 2473 N. Albany-av.
Albertson, Roy A ..... 2123 N. Springfield-av.
Ahlstrom, Walter ..... 2430 N. Spaulding-av.
Aanees, Oscar ..... 3453 Fullerton-av.
Andrus, William ..... 2544 Armitage-av.
Beck, Louis C. ..... 3547 Wrightwood-av.
Borris, Theodore ..... 3628 Darwin-av.
Brakos, Constantine ..... 3001 Milwaukee-av.
Bright, Lyle A. ..... 2707 N. Whipple-st.
Borfeit, Clinton ..... 2117 N. Albany-av.
Benson, Loren A. ..... 3433 McLean-av.
Calvin, Howard ..... 3274 Altgeld-st.
Carlson, Carl G. ..... 3402 Lyndale-av.
Clausen, Theodore ..... 2137 N. Kimball-av.
Carlsen, Axel G. ..... 3711 Dickens-av.
Carlson, Johan A. ..... 2328 N. Lawndale-av.
Cousinau, William ..... 2136 N. Hamlin-av.
Driscoll, Daniel ..... 2715 N. Troy-st.
Dornbrock, Joseph ..... 3759 Dickens-av.
Derichs, Charles ..... 2017 N. Sawyer-av.
Eggers, Elmer ..... 3316 Armitage-av.
Esthen, Arthur ..... 2031 N. Spaulding-av.
Freeman, Carl ..... Cleveland
Gross, Joseph ..... 2337 N. Harding-av.
Gromberkels, Thomas ..... 3513 Palmer-av.
Gantwick, Kilman ..... 3751 Fullerton-av.
Genin, Leon ..... 3421 Medill-av.
Greenebaum, Charles ..... 3447 Darwin-av.
Holmes, William ..... 3433 Smalley-ct.
Hutchinson, Arthur ..... Knoxville, Tenn.
Herman, William ..... 3546 Belden-av.
Hansen, John M. ..... 2301 N. Monticello-av.
Hoss, Edward A. ..... 3511 Wrightwood-av.
Ingstad, George ..... 2026 N. Sawyer-av.
Jackson, Clifton ..... 2442 N. Kedzie-av.
Johnson, Jorgen ..... 3310 Belden-av.
Johnson, Walter L. ..... 2110 N. Avers-av.
Johnson, William ..... 3937 Fullerton-av.
Jensen, Harry W. ..... 3629 Palmer-st.
Karasek, John ..... 2735 N. Central Park-av.
Kufer, Frederick ..... 3109 Diversey-av.
Keefer, Arthur ..... 3320 Fullerton-av.
Klunk, Frank ..... 3124 Logan-blvd.
Krause, George ..... 3612 Costello-av.
Karsch, Fred ..... 2210 N. Avers-av.
Lundberg, Fred ..... 2327 N. Hamlin-av.
Lillis, Wm. ..... 3311 N. Harding-av.
Larson, Burt H. ..... 3515 Fullerton-av.
Madsen, Arthur ..... 3312 N. Hamlin-av.
Marske, John L. ..... 3631 N. Kimball-av.
Nordhal, William ..... 3743 Belden-av.
Newman, George ..... 3628 Palmer-av.
Peterson, Sherman ..... 2009 N. Spaulding
Peterson, Oscar ..... 3445 N. Kimball-av.
Pukovnik, Roman ..... 3339 Palmer-av.
Padden, Harry ..... 3544 Smalley-ct.
Proehl, Alfred ..... 3742 Palmer-av.
Reimer, Gustave ..... 3012 Fullerton-av.
Scharf, Francis ..... 3321 Fullerton-av.
Sieg, Alfred R. ..... 2330 N. Avers-av.
Schoenbrodt, Walter ..... 3115 Nebraska-av.
Steranke, John ..... 2306 N. Kimball-av.
Swanson, F. E. ..... 2106 N. Sawyer-av.
Seaberg, Grover ..... 3833 N. Spaulding-av.
Schreiber, Ludwig ..... 2415 N. Kedzie-av.
Willowitz, Alphonso ..... 3109 Palmer-av.
Welmeitis, Maurice ..... 3432 N. Albany-av.
Williamson, William ..... 2023 Hancock-st.

ILLINOIS. ILLINOIS.

PHYSICAL EDUCATION

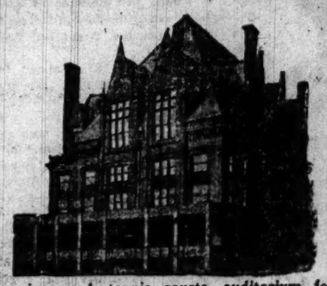

Ambitious young men and women of adequate training are in constant demand as physical directors and playground supervisors. You can prepare for this fascinating, well-paid profession at

American College of Physical Education

Thorough two-year normal course under faculty of experts. Large building, splendid gymnasium, swimming pool, tennis courts, auditorium for dancing, etc.—all in pleasant residential district. Co-educational.

Dormitory for Girls. Free Graduate Placing Service. Athletics Emphasized.

This College is on the accredited list of schools whose graduates are admitted to examination for certificates as teachers of physical education in Chicago Public Schools

Diploma from accredited high schools admits without examination.

Term Opens September 18

Completely descriptive literature free upon request.

Department T. Grand Boulevard and Forty Second Street, Chicago, Ill.

UNIVERSITY OF ILLINOIS

I. COLLEGE OF MEDICINE

Minimum admission requirements, fifteen units of work from an accredited high school and in addition two years in a recognized university or college, involving at least one year in college physics, biology, chemistry and six college hours in French or German.

For course of medical study, four years are required. Eligible students will receive the degree of B. S. at the completion of the sophomore year. A greater measure of patriotic service can be given by physicians than in any other activity. Collegiate year begins October 1st, 1917. For full information concerning course of study, fees, etc., address Secretary, Box 46,

College of Medicine, University of Illinois, Congress and Honore Sts. Chicago, Illinois.

II. COLLEGE OF DENTISTRY

Four-year curriculum leading to the degree of Doctor of Dental Surgery. Fifteen units, accredited high school, for admission. Infirmary unexcelled in point of equipment and operating facilities. Demand for dentists greater than the supply. United States Government needs more than 5,000 dentists for military service. Unprecedented opportunities for dental students. Write for catalogue. Box 72. The Dean, College of Dentistry, University of Illinois, 1853 W. Harrison St., Chicago.

III. COLLEGE OF PHARMACY

Offers courses leading to the degree of Graduate in Pharmacy and Pharmaceutical Chemist. Located in the heart of Chicago's Medical Center. The school occupies its own building, with new and modern equipments.

58th annual session begins Oct. 2, 1917.
For details address the Secretary,
707 South Wood Street, Chicago.

DE PAUL UNIVERSITY

LAW SCHOOL

(Illinois College of Law)

Day and Evening Classes

"A Thorough Legal Education" 21st Year Opens September 17th

CO-EDUCATIONAL. Strong Faculty. Unusual equipment. University privileges. Location overlooking Lake Michigan. Free instruction in public speaking and debating. Three-year course for those entering this year—four-year course thereafter.

SPECIAL PREPARATORY DEPT.

Deficiencies in entrance requirements may be made up in this department. Instruction given in all high school subjects. Small classes insure rapid progress.

For catalogue call, phone or write Secretary, The Tower Bldg., 6 N. Michigan Ave., Chicago, Ill. Phone Randolph 3180.

FRANCES **SHIMER SCHOOL** FOR GIRLS AND YOUNG WOMEN

127 miles west of Chicago. 65th yr. opens Sept. 12

Junior Colleges: Two years; diploma. Academy: Four years; certificate privileges. Music. Home Economics; Art, Expression, Teachers' and Secretarial courses. 8 Buildings. For catalog address

REV. WM. P. McKEE, Dean,
Box 601, Mount Carroll, Illinois.
Chicago Office Mondays, August, Room 741, 410 S. Michigan Ave.
10-12, 2-3:30 P. M. Phone Harr. 3766

CHICAGO **KINDERGARTEN INSTITUTE**

34th Year Begins September 18th, 1917

Kindergarten and Elementary grade training. Two and three year courses. Accredited in Illinois and other states. Our teachers in great demand. School residence offers a delightful home life. Situated in one of Chicago's most exclusive residential neighborhoods. For free catalog address Registrar,

Chicago Kindergarten Institute, 932 Fine Arts Bldg., 410 S. Michigan Blvd., Chicago.

COLUMBIA NORMAL SCHOOL OF **Physical Education** For Women

Etta M. Mount and Olive P. Hazel, Directors

Two-year normal course. Accredited. Prepares for physical directors, playground supervisors, dancing teachers, etc. Strong faculty. School with well equipped gymnasium and unusual dormitory. Located in one of Chicago's best residential districts. Our graduates in demand. Fifteen units from an accredited high school will admit without examination.

FALL TERM OPENS SEPTEMBER 19th.

For free catalog address Registrar, Box 6, 3358 Michigan Avenue, Chicago, Ill.

STUDY MEDICINE AT NIGHT

JENNER MEDICAL COLLEGE

(Accredited). Offers an excellent training to young men and women in medicine. Opportunities to examine while in attendance. First class laboratory and clinical facilities. Methods approved by quarter-century results. Unusual demand for graduates in Medicine, government, accredited to Chicago Board of Education for professional credits.

SPECIAL PREPARATORY DEPARTMENT in all high school subjects will prepare those lacking full entrance requirements. Twenty-fifth annual session begins September 18. For free catalogue address JOHN D. MacKELLAR, M. D., Box 10, 117 North Elizabeth St., Chicago.

The Technical Normal School of Chicago

Accredited. One-year and two-year courses in Public School Music, Drawing, Domestic Science, Domestic Art, Physical Education. Graduates assisted to positions. Address Box 61, 3209 Michigan Blvd., Chicago, Illinois.

LOYOLA UNIVERSITY LAW DEPT

Evening Sessions begin Sept. 10, 1917. Faculty of Eminent Jurists. Course in logic. Write, phone or call for catalog.

Ashland Block, Chicago. Tel. Cent. 1671.

Evening School **Chicago PREP. INSTITUTE** M. A. Men Teachers

for mature, ambitious young men and women who can prepare quickly for University. Fastest growing Preparatory School in Chicago. Credits recognized. 31 W. Lake St. Central 3482

ILLINOIS.

WATERMAN HALL

Sycamore, Ill.

A boarding school for girls. Founded 1888. Under the same rector from the beginning. Large campus, five suitable buildings, certificate privileges. Preparatory, academic, college preparatory, music, art and domestic science courses. Provision for a limited number of young girls. Meet rector at 1814 Heyworth Building, Chicago, Monday, 11:00 to 1:30. Other days by appointment. Catalogue furnished. Address

Rev. B. Frank Fleetwood, A. M., D. D.

CHICAGO MUSICAL COLLEGE

52d Year

Dr. F. Ziegfeld, Pres. Emeritus
Felix Borowski, President

The leading and largest School of Music and Dramatic Art in America; 100 teachers of world-wide reputation. Courses and private lessons in Piano, Voice, Violin, Organ, Theory. Public School Music, Movies, Dancing, School of Opera, Orchestral Instruments, Expression, Acting. Normal Training for Teachers in all Branches. Teachers' Certificates, Diplomas, Degrees, Medals, Public Recitals, Unrivaled Free Advantages, Supplies Teachers and Artists to Colleges and Schools. Students enrolled at any time. Dormitory Accommodations. School Year Opens Sept. 10. Tuition reasonable and equal value, unexcelled elsewhere. Examination free. Complete catalog on request. 60 Free Scholarships and 1917 Partial Scholarships awarded Dec. 1. Send for scholarship application blank.

CARL D. KINSEY, Manager,
626 S. Michigan Blvd. (College Bldg., Next to Blackstone Hotel).

The Conservatory OF Chicago

WALTON PERKINS, President

A CONSERVATORY where the correct principles of Musical and Dramatic Art find their fullest recognition and practical application.

Catalog containing complete details sent free on application. Address Registrar,

811-816 Lyon & Healy Building
Telephones Wabash 9097-2105.

ART INSTITUTE OF CHICAGO

ART SCHOOL Drawing Painting Illustration

Designing, Sculpture and Architecture

Art museum and school. The largest and most completely equipped School of Art in America. Thirty-eighth year begins October 1st, 1917.

For illustrated catalog address

THE ART INSTITUTE, T. J. KEANE, Dean
Dept. C, Michigan Blvd. at Adams St., Chicago

GIRTON SCHOOL

FOR GIRLS

Winnetka, Illinois.

One-half hour north of Chicago. Attractive buildings amid velvety lawns and spreading shade trees. Twenty acres. Social activities and abundant outdoor life emphasized as a girl's "right." Certificate admits to Smith, Vassar and Wellesley. Special preparation for Bryn Mawr. Students not preparing for college elect studies best suited to their tastes and interests. Exceptional advantages in music and art. A limited enrollment. For catalogue address Miss FRANCIS KING COOKE, Prin., Box 38.

COMMERCIAL ART

A thoroughly systematized course of instruction—built upon 20 years of practical experience. A course that is recommended by the highest authorities in commercial art.

You are assured a salaried position under our method of teaching. We guarantee to make you successful. Students may enter now. Call Central 395 or write for catalogue.

COMMERCIAL ART SCHOOL,
712, 116 So. Michigan Avenue, Chicago

MOSER SHORTHAND COLLEGE

Enrolls high school and academy graduates exclusively in day school. Secretarial and stenographic courses are therefore unusually thorough; surroundings refined and congenial. Evening courses.

FALL TERM, SEPT. 4, 1917
MOSER SHORTHAND COLLEGE
116 S. Michigan Ave. Central 5158

ILLINOIS COLLEGE of **CHIROPODY**

New term opens Sept. 3rd. A clean, dignified, paying profession taught in one year by small class. Degree of Doctor of Surgical Chiropody (D. S. C.) conferred by diploma. Day and evening classes. Graduates fitted to pass all state examinations. Openings everywhere. Send for catalog.

1321 North Clark Street, Chicago

Kindergarten Training

Pestalozzi-Froebel Training School

A KINDERGARTEN NORMAL SCHOOL Overlooks Lake Michigan: 21st year opens Sept. 18. Diploma 2 years, 3 Depts.—I Kindergarten, II Primary, III Playground. University Lectures. Accredited. Write Registrar, Box 2, 616-22 So. Michigan Blvd., Chicago.

CHICAGO COLLEGE OF **MUSIC** ESTHER HARRIS Pres.

33RD YEAR BEGINS SEPT. 4, 1917. All branches of music and dramatic art taught. Diplomas, Degrees and Medals. Free catalog, address Registrar, Dept. T, 1234, Kimball Hall, Chicago, Ill.

ILLINOIS.

KISKIMINETAS SPRINGS SCHOOL

FOR BOYS

Complete college preparatory course; special course in agriculture. Endorsed by every American university. Delightfully located in the foothills of the Alleghanies. Modern buildings and equipment. Athletics. At Kiski nothing is left undone to promote the student's health, comfort, education and morals. Classes limited, affording individual instruction. Faculty especially qualified. 50th year opens Sept. 26. Write for catalog. Kindly address Department 11.

Kiskiminetas Springs School
Saltsburg, Pa.

The Mercersburg Academy

FOR BOYS Mercersburg, Pa.

Send for catalogue to
Wm. Mann Irvine, Ph. D., LL. D., Headmaster, Box 128

IOWA.

Dubuque College

A Catholic Military College

Credits received by all Universities and Colleges in the North Central Association of Colleges. Four years College—Four years High School. Take Military Training during College Course.

Phone 4, D. KEARN, Sidney 2389
Office: 8233 University Avenue

Mount St. Joseph College, Academy and Conservatory

Dubuque, Iowa

A Boarding School for Young Women
Collegiate Degrees

SISTERS OF CHARITY, B. V. M.

MASSACHUSETTS.

BEACON HILL, BOSTON

French Home School for Girls

In limited number, attending day schools or studying under special masters in Boston. Home life. Resident French teacher to direct conversation. Careful chaperonage. Address Mrs. Charlotte S. Green, Northborough, Mass. For personal interview in Chicago, Aug. 27 to Sept. 1, Box 197, Evanston, Ill.

VIRGINIA.

VIRGINIA COLLEGE for Women

ROANOKE, VA.

In the Valley of Virginia, famed for health and beauty. Elective, Preparatory and full Junior College Courses. Music, Art, Expression, Domestic Science. For catalogues apply to the President, Box U

NEW YORK.

MISS C. E. MASON'S SUBURBAN SCHOOL FOR GIRLS

"The Castle," Tarrytown-on-Hudson, New York
Forty minutes from New York City. Pupils and private schools. Catalog. Miss C. E. MASON, LL.M., Lock Box 818

MICHIGAN.

SANITARIUM SCHOOL OF HOME ECONOMICS

Two-year courses for dietitians and teachers. Special one-year course for housekeepers. Illustrated Prospectus upon request. School of Home Economics, Box 6, Battle Creek, Mich.

ILLINOIS.

STUDY ENGINEERING.

Hardly more than half the usual number of young Americans are now enrolled as students of engineering, whereas there should be twice the usual number, for the larger part of the civilized world will have to be reconstructed after the war. Industrial plants, bridges, railroads are going to rack and ruin even while they remain standing. The War overwhelms them and prevents repair. If the war lasts two years even America will have felt the strain. The demand for engineers will greatly exceed the supply.

We shall be unable to import them. When war broke out practically all the engineering schools abroad shut down, and engineers in Europe have since been strengthened wholesale. Instead of our relying on Europe, Europe hopes to rely on us. As things stand we have only one to three hours.

—Editorial, Chicago Tribune, Aug. 8.

NORTHWESTERN UNIVERSITY

College of Engineering

Five years of broad, thorough training; small classes, in which each student receives individual attention from head professors. New building, designed for the purpose, with up-to-date apparatus. Unsurpassed opportunities to see great engineering projects and meet engineers. A young, thriving College in an old University. Write for "Best Preparation for Engineering."

JOHN F. HAYFORD
220 Swift Hall of Engineering, Evanston, Ill.

TODD SEMINARY FOR BOYS YOUR YEAR

Not a "Prep" School

Designed exclusively for Boys Who Want a Genuine Home Life. Vigilant watchfulness of personal habits. Friendship between teachers and boys develops right thinking and manliness.

Pure air, pure water, active outdoor life, in Illinois hill country, one hour from Chicago. 1000 feet above sea level. 30 acres of rural delights. Booklet about our Northern Summer Camps.

NOBLE HILL, Principal
Woodstock, Ill.

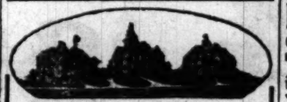

Learn a Paying Profession

that assures you a good income and position for life. For 24 years we have successfully taught

PHOTOGRAPHY

PHOTO-ENGRAVING AND 3 COLOR WORK

Our graduates earn $20 to $50 a week. We assist them to secure these positions. Learn how you can become successful. Terms easy—living inexpensive. Write for catalog—NOW.

ILLINOIS COLLEGE OF PHOTOGRAPHY
Box C T 900 Wabash Ave., Effingham, Ill.

PENNSYLVANIA.

KISKIMINETAS SPRINGS SCHOOL FOR BOYS

Complete college preparatory course; special course in agriculture. Endorsed by every American university. Delightfully located in the foothills of the Alleghanies. Modern buildings and equipment. Athletics. At Kiski nothing is left undone to promote the student's health, comfort, education and morals. Classes limited, affording individual instruction. Faculty especially qualified. 50th year opens Sept. 26. Write for catalog. Kindly address Department 11.

Kiskiminetas Springs School
Saltsburg, Pa.

The Mercersburg Academy

FOR BOYS Mercersburg, Pa.

Send for catalogue to
Wm. Mann Irvine, Ph. D., LL. D., Headmaster, Box 128

IOWA.

Dubuque College

A Catholic Military College

Credits received by all Universities and Colleges in the North Central Association of Colleges. Four years College—Four years High School. Take Military Training during College Course.

Phone 4, D. KEARN, Sidney 2389
Office: 8233 University Avenue

Mount St. Joseph College, Academy and Conservatory

Dubuque, Iowa

A Boarding School for Young Women
Collegiate Degrees

SISTERS OF CHARITY, B. V. M.

MASSACHUSETTS.

BEACON HILL, BOSTON

French Home School for Girls

In limited number, attending day schools or studying under special masters in Boston. Home life. Resident French teacher to direct conversation. Careful chaperonage. Address Mrs. Charlotte S. Green, Northborough, Mass. For personal interview in Chicago, Aug. 27 to Sept. 1, Box 197, Evanston, Ill.

VIRGINIA.

VIRGINIA COLLEGE for Women

ROANOKE, VA.

In the Valley of Virginia, famed for health and beauty. Elective, Preparatory and full Junior College Courses. Music, Art, Expression, Domestic Science. For catalogues apply to the President, Box U

NEW YORK.

MISS C. E. MASON'S SUBURBAN SCHOOL FOR GIRLS

"The Castle," Tarrytown-on-Hudson, New York
Forty minutes from New York City. Pupils and private schools. Catalog. Miss C. E. MASON, LL.M., Lock Box 818

MICHIGAN.

SANITARIUM SCHOOL OF HOME ECONOMICS

Two-year courses for dietitians and teachers. Special one-year course for housekeepers. Illustrated Prospectus upon request. School of Home Economics, Box 6, Battle Creek, Mich.

WISCONSIN. WISCONSIN.

An Army Officer writes:

"I am more than pleased with what you have been able to do for the boy in the short time he has been with you. Everyone speaks of his fine physical appearance compared with what it was when he came to you, and I know he is much more alert than he was before he went to St. John's."

St. John's Military Academy

EPISCOPAL THE AMERICAN RUGBY

This is unsolicited testimony from one who from personal experience recognizes the value of military training, and whose choice of a school would be correspondingly discriminating. He selected St. John's, rated by the Government as "Honor School," because he wanted a real military school.

Do you want your boy to grow more alert? Do you want him to have a fine, strong body? Do you want to properly develop his character? Send for our catalog and let us tell you what we can do for him. Address St. John's Military Academy, Box 101, Delafield, Waukesha County, Wisconsin.

Chicago Office:
760 McCormick Bldg. 332 S. Michigan Ave.

NORTHWESTERN MILITARY AND NAVAL ACADEMY

Lake Geneva, Wisconsin

Fixed annual charge covers board, tuition, uniforms, and all expenses, including pocket money. Designated by the President as a Reserve Officers' Training School. Modern military and naval tactics taught by returned officers from "Somewhere in France." Fine cavalry, military automobiles. Fleet of naval cutters. Thorough preparation for all colleges and universities. For catalog address

COL. R. P. DAVIDSON, Supt.

INDIANA.

INTERLAKEN

Where Boys Learn by doing

A school of highest academic standing. Situated on a 700-acre estate—300 acres of woodland surrounding Silver Lake and 500 acres of farm land. Education through useful work. The slogan of today is: "Make yourself useful—do something productive."

At Interlaken all academic work is applied in practical mechanical and agricultural training. The sons of business and professional men learn how to use hammer and saw, how to build, how to drive teams, to milk cows, to plant and grow flowers, fruits and vegetables in gardens of their own. They assist as work leaders in the school workshops and shops. In the school community, by working together in groups, the boys learn how to do team work. War has forced the world back to the basic and vital things. Interlaken boys first learn, by doing, how food, clothing and shelter are provided and produced.

Experienced teachers, one for each eight pupils, small classes; individual attention to meet needs. Teachers and students live together in the same homelike manner the same food, the same recreations, forming friendships and mutual understanding between pupils and teachers.

Catalog and full particulars may be obtained from the school's Chicago representative.

MR. W. L. COLBY PHONE KENWOOD 4

WAYLAND ACADEMY

BEAVER DAM, WISCONSIN

Established 1855. Co-educational. Best combination advantages at lowest cost. Large endowment. In healthful hill country of southern Wisconsin. 2 modern buildings. 20 acres athletic field; large lake. A Christian home school preparing for all colleges. Courses from 8th grade to 1st year college. Also piano, violin, voice, elocution, stenography. Expenses, $300. Catalog.

THE DEAN
Box T, Beaver Dam, Wis.

Intellectual attainment and character culture

MILWAUKEE-DOWNER SEMINARY MILWAUKEE, WISCONSIN

A preparatory school for girls accredited by Eastern and Western Colleges and Universities. Also a finishing school for those not entering college. Exceptional advantages in Music, Art, Home Economics. A 40-acre campus provides for tennis, hockey, all field sports. Well equipped gymnasium. Write for catalog D.

Miss ELLEN C. SABIN, President,
Milwaukee, Wis.

RACINE COLLEGE

RACINE, WISCONSIN

Junior College and Preparatory School
66th Year Begins September 19th

Prepares boys for Professional Schools and the junior year of the University.

"The School for Manly Boys"

REV. A. P. CURTISS, B. D., Sub-Warden

HILLCREST SCHOOL

FOR YOUNGER GIRLS
AGES 6 TO 16 YEARS

A refined private school with unsurpassed advantages for a limited number. Best home influences combined with preparation for high school or academy. Address

Miss Sarah M. Davison, Beaver Dam, Wis.

KEMPER HALL

For girls. General and College Preparatory courses. Athletic field, gymnasium, military drill. Owned by Sisters of St. Mary (Episcopal). Kenosha, Wis.

MISSOURI.

MISSOURI MILITARY ACADEMY

develops both mind and body. "Big Brother" Plan brings the boys into close, personal touch with their instructors.

New $75,000.00 fireproof barracks makes Missouri Military Academy the best equipped Military School in the Middle West. Championship Athletics, Gymnasium and Swimming Pool. College Preparatory, Business and Music. Recognized by War Department. Located in dry town, on main R. R. lines.

Applications last year exceeded capacity by forty-five. Catalogue. Address

Asst. Registrar,
Mexico, Mo.

KEMPER MILITARY SCHOOL

Highest standard for boys; school-ranking by War Dept. Now 23rd year. 300 Missouri boys and many others. Modern fireproof barracks, under supervision. All athletics. Boating, basketball, baseball, football, track, golf, tennis, etc. Cavalry, Artillery, Infantry, Signal Corps, Band. 7 miles from Kansas City. Write for catalog and "Why Military Training for Boys." Address Col. A. Hunter, Pres., 3rd Third St., Boonville, Mo.

WENTWORTH MILITARY ACADEMY

Pr

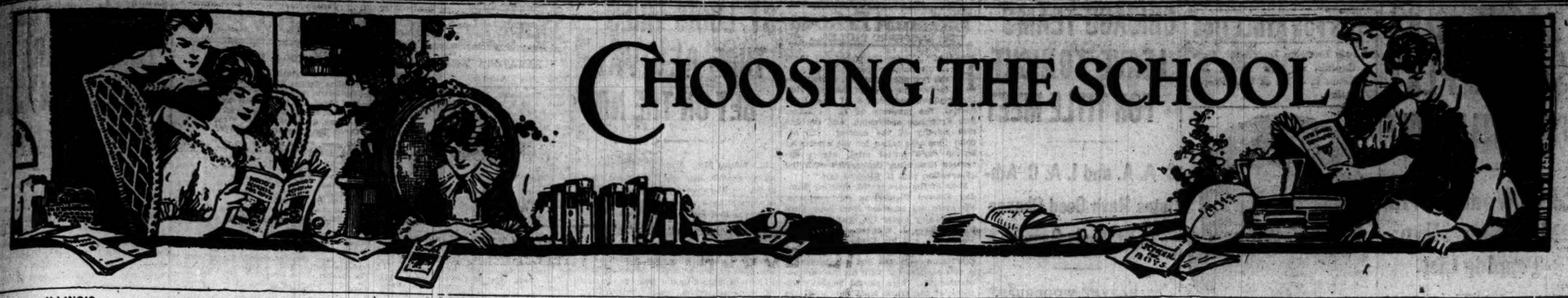

CHOOSING THE SCHOOL

ILLINOIS. ILLINOIS.

Business Executives Are Trained Men

The importance of training in business to men and women who hope to become business executives can scarcely be overestimated. Modern business is so complex and involves so many phases of knowledge that the very best of minds is required to master it. Ability to analyze problems involving costs, the human element, fundamentals of organization and social tendencies is essential to business leadership, and it can be had only by training. This training may come from experience, but it is a wasteful method if unaided by study. The recognition of this fact led to the establishment of the Evening Courses in Business by Northwestern University School of Commerce in 1908. Since its foundation, the constantly increasing attendance has shown that there was a real need for such training and that training for business by study is practicable.

From 250 men and women enrolled the first year the attendance has increased to 1,075, the number registered last year. This number includes men who earn comparatively large salaries but who appreciate the need of a thorough understanding of the fundamentals of business, and persons who earn relatively low salaries but who are preparing for future advancement. The ages of these people have varied from 18 years to 50 years. Have you ever thought of what a university training in business might mean to you personally?

EVENING COURSES OFFERED

Money and Banking	Business Organization
Corporation Finance	Bookkeeping
Business Law	Investment Securities
General Accounting	Public Utilities
Economics	Business English
Resources and Trade	Public Speaking
Foreign Trade	Business Psychology
Sales Management	C. P. A. Quiz
Factory Management	Sales Correspondence
Cost Accounting	Industrial Relations
Efficiency Standards	Statistics
Business Law	Geography and Trade of South America
Advanced Accounting	Commercial Organization

Obtain a Descriptive Bulletin

The new bulletin, descriptive of the School of Commerce, its scope and work, is yours for the asking. You can obtain this bulletin in one of three ways: write, phone, or call personally. The Northwestern University Building, situated in the loop, is accessible from all parts of the city. Utilize your noon hour and call at Room 412, Northwestern University Building, Lake and Dearborn Streets, or Phone Randolph 4577, Local 12.

Northwestern University
School of Commerce

ILLINOIS. ILLINOIS.

To School Boys of Chicago

The field of business is calling every available man and boy today. The unprecedented demands in business and industry must be met.

In order to help meet this critical situation the YMCA SCHOOLS have developed a plan which enables the Seventh and Eighth Grade and High School boys, 14 years and older, to continue their studies while devoting half time to employment, for which they receive $4.00 to $6.00 per week. We secure the position.

Energetic boys can complete four high school studies a year (credits fully recognized) and at the same time get a good start in the Commercial World.

"Home Defenders of Business"

On September 5th the National Army will begin to mobilize. You can start at the same time in the army of Home Defenders of Business.

Our pamphlet, "Learn and Earn," fully describes this Half-Day School and Half-Day Work plan. Write, phone or call Friday or Saturday morning between 9 and 12 for it today.

YMCA High School

1621 Division St. Monroe 2271 — 19 S. La Salle St. Central 6789

ILLINOIS. ILLINOIS.

Fall Term Opens Tuesday, Sept. 4th

PREPARE yourself for sure success in the best school in the quickest time and at the most reasonable rates. Our system of individual instruction enables you to progress as fast as your ability warrants.

Stenography, Touch Typewriting, Bookkeeping, Commercial Law, Spanish, etc.

Special Secretarial Course for high school graduates, fitting students for high grade positions.

ENROLL THIS WEEK

Call at our nearest school, or phone Randolph 2205.

Immediate positions with good salaries for all graduates. Start now and assure yourself a good position by Christmas.

METROPOLITAN BUSINESS COLLEGE

DAY AND EVENING SCHOOL

Twelve Convenient Schools

Downtown, 37 S. Wabash Ave.
South Chicago, 9008 Commercial Av.
Englewood, 63rd and Princeton Av.
W. Englewood, 63rd & Ashland Av.
Douglas Park, Oakley Bd. & 12th St.
Garfield Park, 9 S. Crawford Av.
Wicker Park, 1530 N. Robey St.
Lake View, Lincoln & Belmont Avs.
North Side, Larrabee St., near North
Joliet, Elgin and Aurora, Ill.

ILLINOIS. ILLINOIS.

ATTEND

Chicago "Tech"

New Chicago "Tech" Building at 1521 So. Michigan Ave.

No longer is it necessary to spend four years or more to get a technical education. This training is now within the reach of every ambitious young man whether a high-school graduate or not. Concentrated instruction—that explains why the Chicago Technical College saves half your time in training you for the best paying positions in

ARCHITECTURE ENGINEERING DRAFTING
CIVIL · MECHANICAL · STRUCTURAL · ELECTRICAL

These great, unlimited fields of opportunity are calling for technical men as never before. For months we have been unable to supply enough trained men to fill all the good positions submitted to us.

Chicago "Tech" training means efficiency—all your time on the essential subjects. Faculty of professional expert Engineers, Architects and Contractors personally direct your work. No special entrance requirements; choice of Day or Evening Courses; low tuition rates and easy payments. Students' Aid Bureau assists in securing positions while in College and after graduation.

Write to the Secretary today for Book of Views and full particulars. Mention subject you want to take up—and state whether interested in day or evening classes at the College or in Home Study by Mail.

CHICAGO TECHNICAL COLLEGE
1910 Lake View Building 116 So. Michigan Avenue, Chicago, Ill.

Visit the College or Write

If you live in Chicago call at the College Building at 1521 Michigan Ave., or at the Lake View Building at 1910 So. Michigan Ave. Talk over your plans and prospects with our President or Secretary. Catalogs free to all prospective students. Chicago "Tech" graduates make their own way. If you cannot call, write.

Day and Evening Classes

Class periods are arranged to permit attendance at times most convenient for the student.

Fall Term Opens Sept. 10

Registration NOW. Enrollments limited to capacity of two schools; no students will be accepted after this limit is reached. Call or write.

ILLINOIS.

Northwestern University School of Commerce

CHICAGO

KENT COLLEGE of LAW

Hon. Edmund W. Burke, Dean

More than half the practicing lawyers in Chicago who are graduates of any law school in the state are alumni of Chicago-Kent. EVENING COURSES. Since 1888 (more than a quarter-century), Kent has produced successful lawyers.

Oldest, Largest and Best

Degree LL. B. in three years. Distinguished faculty including well-known jurists. Most approved and thorough method of instruction. Classes divided into limited sections to insure full attention for every student. Individual instruction given when needed. Thorough training in court-room oratory without extra charge.

Call or Write for Catalog

Before you complete your plans, investigate personally the Chicago-Kent College of Law. Fall term opens Sept. 12. Send for catalog today or come and talk over your individual problems with us. Be informed—then decide for yourself. Address GUY GUERNSEY, Secretary, 301 Lakeview Bldg., 116 S. Michigan Ave.

FERRY HALL

FOR GIRLS

Lake Forest, Illinois
28 Miles from Chicago

Keep your daughter near home while giving her a mental training equal to that of the best Eastern Schools

A mid-Western institution with the scholastic standing of the best Eastern schools—considered so by the strongest Eastern women's colleges—which give it certificate privileges.

The curriculum embraces four years of high-school work and college preparation, two years of junior-college work, and special courses in music, expression, domestic arts and science.

The school stands for a vital type of practical Christianity and a definite daily gospel of sunshine and good will.

The beauty and extent of the campus lure the girls to an active outdoor life. A well-equipped gymnasium, with a large, modern swimming pool, furnishes opportunity for supervised exercise. The physical director and a trained nurse have constant oversight of the girls' physical condition. An artesian well guarantees the purity of the water.

Ferry Hall is affiliated with Lake Forest College and is administered by the same Board of Trustees. The school, however, has its own faculty, its own separate campus and independent life.

Trustees: Louis F. Swift, J. V. Farwell, David B. Jones, H. C. Chatfield-Taylor, Clayton Mark, A. B. Dick, Alfred L. Baker, Rev. J. G. K. McClure, Geo. A. McKinlock, A. A. Carpenter, J. H. S. Lee, S. A. Benedict, Stanley Field, B. M. Linnell, M. D., John S. Nollen, James Viles, Rev. Andrew C. Zenos.

For Catalog, Address The Principal, Box 308, Lake Forest, Illinois.

LAKE FOREST ACADEMY for BOYS

Its scholastic work is recognized as unsurpassed by that of any preparatory school. Soundness of mental training and the spirit of service characteristic in its graduates.

A College Preparatory School

A personal visit is urged—come to Lake Forest (one hour from Chicago) and study the school at close range. Honor ideals. True democracy. Clean companionships. Non-military system, but maintains afternoon drill during present conditions.

Lake Forest is a school that boys love. It will instill in your boy a feeling of his own ultimate responsibility for his body, brain and soul, and fit him for college and scholarship, conduct, the power of initiative and helpful leadership. Friendly guidance, not antagonistic regulation, prevails between masters and boys.

It is no longer necessary to seek the best preparatory education in the East only.

The school is strictly preparatory for college. Definite preparation for Yale, Princeton, Harvard, Mass. Tech, etc., and all certificate universities.

Big lawns and grand old oaks on a bluff along the shore of Lake Michigan make the campus a daily invitation to outdoor life. Scientific attention is given to the physical side of every boy. Outdoor sports, including golf. Gymnasium, swimming pool.

Trustees: Cyrus H. McCormick, Louis F. Swift, J. V. Farwell, H. C. Chatfield-Taylor, Clayton Mark, A. B. Dick, Alfred L. Baker, Rev. J. G. K. McClure, Geo. A. McKinlock, A. A. Carpenter, J. H. S. Lee, S. A. Benedict, Stanley Field, B. M. Linnell, M. D., John S. Nollen, James Viles, Rev. Andrew C. Zenos.

JOHN WAYNE RICHARDS
Headmaster, Box 102, Lake Forest, Ill.

ILLINOIS.

St. Mary's School

KNOXVILLE, ILLINOIS

Junior College and Finishing School

The Reverend C. W. Leffingwell, Founder and Rector

One of the oldest schools of distinction in the Middle West.
Only four hours from Chicago.

This Is the Fiftieth (1868-1918) the Jubilee Year

Reference to prominent families, East and West, and to many alumnae now resident in Chicago, representing two generations of St. Mary's girls. Further information may be had, and arrangement for a personal interview with the Principal may be made at any time.

Interviews with Former Students If Desired

Affiliated with St. Mary's School is a beautiful school, St. Martha's, now in its seventh year, for children from five to fifteen years of age.

Emma Pease Howard, Principal

Increase Your Earning Power!

There is a strong demand for trained men to fill the positions left by the men called to the Colors. The higher salaried positions and more important work will be given to the men who are trained. Prepare yourself for these advantages by entering our courses in

General Accounting	Business Law
Advanced Accounting	General Economics
Cost Accounting	Business English

Evening Classes or Correspondence Instruction

Walton Students Win Honors

In the June examination for associate membership in the American Institute of Accountants, of sixty-eight successful men eight were Walton trained. Five who acquitted themselves with special distinction were named in order of merit. Three of the five were Walton students, and George Lorimer, our student, headed the list. Walton students won Gold Medals in 1915 and 1916 Illinois C. P. A. examinations. No stronger evidence of the worth of Walton training could be offered.

Call today for personal interview or write for bulletin.

Tel. Harrison 4117-4118. 808 Peoples Gas Building

WALTON SCHOOL of COMMERCE

ILLINOIS.

Advertising Men Needed

Night School Begins September 18th

Come and interview our Vocational Director. Consultation is free. Much that is latent within you may be disclosed by this analysis—and it may mean the difference between success and failure.

The dominating features of our course are these: Experienced men conduct it —there is not a "professional" teacher on our staff. It is nine-tenths practice and one-tenth theory. It is full of inspirational human interest. It helps you develop self-confidence, enthusiasm, persistency, an attractive personality.

The course is open only to those who can successfully pass our Personal Analysis Examination. Reservations should be made immediately. Large waiting list from last year already ahead of you. Extension Course for those who cannot attend evening classes. Telephone Randolph 1575.

George Washington Institute

Bryant & Stratton Building — 80 East Randolph St. Chicago

ILLINOIS.

Thirty-Second Season

AMERICAN CONSERVATORY

JOHN J. HATTSTAEDT, President

Karleton Hackett, Adolf Weidig, Assoc. Directors

Chicago's Foremost School of MUSIC

Offers modern courses in Piano, Voice, Violin, Organ, Public School Music, Harmony, Composition, Orchestral Instruments, Dalcroze Eurhythmics, Modern Languages, etc., taught by 60 eminent artists. Superior Normal Training School supplies teachers for Colleges. Teachers' Certificates, Diplomas and Degrees. Dormitory accommodations. Unrivaled free advantages.

WALTON PYPE, Manager

School of Acting and Expression. Stage Training, Public Reading, Physical Culture. Thorough study methods at this time. Very reasonable rates. Fall Session begins Monday, Sept. 18, 1917.

342 KIMBALL HALL Chicago, Illinois

PACE Accountancy COURSES

Available only at address below

Evening Classes Forming

Send for 32 pp. Bulletin

Pace Institute

W. W. Schmauch, Res. Mgr. Franklin 3393

621 Conway Bldg., Chicago

COSMOPOLITAN SCHOOL OF MUSIC AND DRAMATIC ART

DR. CARVER WILLIAMS, President

Assisted by eminent faculty of 30 artists. Offers to prospective students courses of study based upon the best modern educational principles. Diplomas and degrees conferred. Many free advantages.

FALL SEASON BEGINS SEPT. 18

REGISTRATION WEEK SEPT. 3

For particulars address Mgr., Edwin L. Stephens, Cosmopolitan School, Box 42, 10th Floor Kimball Hall Bldg., Chicago

The University of Chicago

offers through its downtown college

LATE AFTERNOON, EVENING AND SATURDAY CLASSES

in college subjects conducted by regular members of the University Faculties. One or two two-hour sessions per week. Undergraduate and graduate courses with credit toward University degrees.

Autumn Quarter begins Sept. 29.

Registration Sept. 15 to 28.

For circular address Dean, Box 130, University College, University of Chicago.

Training School for Nurses

MICHAEL REESE HOSPITAL

Registered by State of Illinois. Minimum entrance requirements, two years High School work. For information apply to Miss M. H. Mantonia, Supt., Box 180, Training School, Michael Reese Hospital, Chicago.

MONTICELLO SEMINARY — JUNIOR COLLEGE for YOUNG WOMEN — ACADEMY for GIRLS

so pleases its patrons that some of this year's students were the fourth consecutive generation to attend here; and many were of the second and third generations. Alumnae Associations of 35 to 300 in a dozen cities.

MONTICELLO has nearly a half-section of grounds; Campus of 60 magnificently wooded acres; six buildings valued at $500,000 under one roof; new Administration Building and large annex to Gymnasium; separate wing for practice rooms for Music; Model Flat for demonstrating Domestic Science; Swimming Pool, Roof Garden and special facilities for Outdoor Athletics; spacious Sun Parlor and Conservatory; most modern equipment; one teacher, on an average, to seven students.

Eightieth Year Opens September 20th, 1917

Only one hour and 15 minutes from St. Louis on C. & A. R. R. For Catalogue and particulars, write to

Martina C. Erickson, Principal, Box 209 Godfrey, Ill.

—DE PAUL UNIVERSITY— COLLEGE OF COMMERCE

CO-EDUCATIONAL

Day and Evening Classes

Courses in Bookkeeping, Accounting, Business Administration, Business Correspondence, Finance, Economics, Business Law, Advertising, Salesmanship, Commercial Spanish, French and German. Prepares for C. P. A. examinations. Fall term opens Sept. 20, 1917. For catalogue address

DEAN, 748 Tower Building,
4 N. Michigan Avenue, Chicago, Illinois
Telephone Randolph 3160

DE PAUL UNIVERSITY

College of Engineering

Courses in Mechanical, Electrical, Civil and Chemical Engineering leading to degree of B. S. Fully equipped shops and laboratories.

Autumn Term Opens Sept. 24, 1917

Bulletin sent on request. Address Director

De Paul University
Dept. C, 1010 Webster Av., Chicago
Telephone Lincoln 7410

PHYSICAL EDUCATION

Accredited—for Women. Est. 1903

Two year Normal Course prepares young women for Physical Directors, Playground Supervisors, Director Teachers and Swimming Instructors. Strong Faculty. Military Tactics. Well supervised dormitories. Our graduates are successful in schools, colleges and universities throughout the country. Graduates of accredited high schools admitted without examination.

Fall term opens September 25th.

For catalog address Director, Dr. Miss McEachern, or the Principal, Laura Greta Parsons

CHICAGO NORMAL SCHOOL OF PHYSICAL EDUCATION

Box 40, 400 So. Wabash Ave., Chicago, Ill.

ART

Study at this school and prepare yourself to be a designer of posters, advertisements, illustrations, room interiors, costumes, etc. Personnel, instruction and environment of this school is unexcelled. Visit studios and obtain further information.

CHURCH SCHOOL OF ART

Studios—608 South Michigan Avenue, Chicago

NIGHT SCHOOL

Courses in Public Speaking, Public Reading, Vocal Expression, Conversation, Story Telling, Bible Reading, etc. Established 1890. Term opens Sept. 10, 1917. For catalog and general information address COLUMBIA COLLEGE OF EXPRESSION, 701 Steinway Hall, Chicago. Telephone Douglas 400.

ARMOUR INSTITUTE OF TECHNOLOGY

offers complete courses in Mechanical, Electrical, Civil, Chemical, Fire Protection Engineering, Architecture, and Industrial Arts. All courses four years in length, and lead to degree of Bachelor of Science. First semester begins Sept. 10, 1917. Special courses are also offered in Evening Classes, beginning Oct. 1, 1917. Bulletin sent on request.

Box 14, Thirty-third and Federal Sts.
Armour Institute, Chicago.

WEBSTER COLLEGE LAW

Small Classes
Thorough Instruction
Best and Most Modern
Evening School
Preparatory
Department
Catalog on Request

34 W. Washington St., Rm. 903, 9th Floor. Phone Main 5233

COYNE Trade and Engineering SCHOOLS

Electricity, Drafting, Plumbing, Brick Laying, Motor Car Operation. Five exceptional schools. Better your position. Big Catalog FREE. 74 E. Illinois St., Chicago.

CHICAGO ACADEMY OF FINE ARTS

CARTOONING, COMMERCIAL ILLUSTRATION, POSTER

AND OTHER PAYING ARTS FOR MEN. CLASSES BEGIN SEPT. 3RD.

CARL N. WERNTZ, Director.

81 East Madison St. Phone 7515 Majestic

Bryant & Stratton Business College

Fall Opening

Day—Tuesday, Sept. 4th
Night—Wednesday, Sept. 5th

COURSES:

Business, Stenography, Typewriting, Public Speaking, English, Accounting

Special Secretarial Course for High School Students

Write, telephone, or call

80 East Randolph Street, Chicago
Telephone Randolph 1575

COLUMBIA SCHOOL OF MUSIC

CLARE OSBORNE REED, Director.

12th year begins September 10th, 1917. Registration week, September 3rd.

A school for the serious study of Music. Piano, Theory, Voice, Violin, Public School Music Methods. Teachers' Normal Training. Year book on request.

Columbia School of Music
509 S. Wabash Ave., Box 97, Chicago

THE FAULKNER SCHOOL

A Day School for Girls of All Ages.

NINTH YEAR

Opens September 25, 1917

Accredited relations with all leading colleges.

MISS ELIZABETH FAULKNER, Principal.
MISS GEORGENE FAULKNER, Director Kindergarten.

4746 Dorchester Ave., Chicago, Ill.
Telephone Oakland 1422.

GREGG SHORTHAND

saves time, increases efficiency, and assures profitable employment upon completion of our course.

Enroll Now—Day and Evening Sessions

For more particulars call at office, write, or phone Randolph 6040.

Gregg School
6 N. Michigan Ave.
Chicago, Ill.

MORGAN PARK

PREPARATORY SCHOOLS

Military. An academic—not a trade—school. Prepares for College and Business. Fundamental studies thoroughly taught. Individual attention. Tutor-conducted trips thru Chicago's Mercantile, Civic and Industrial Institutions. Separate lower school for boys. Send for catalog. Address

H. D. ABELLS, Principal
Box 300 Morgan Park, Ill.

The John Marshall Law School

Mon., Wed., Fri. Eves.

3 YEAR and 4 Year LAW COURSES

TEXT and CASE SYSTEM
MOOT COURT PRACTICE
PRE-LEGAL COURSE
COURSE IN MILITARY LAW

Fall Term Opens Wednesday, Sept. 12

For Catalog and examples "On the Study of Law" call or write Edward T. Lee, Dean, Portland Block, Cor. Dearborn and Washington Sts. Tel. Central 4669. Office open day and evening.

Starrett School for Girls

32nd Year Will Begin Sept. 19, 1917

Seventh and Eighth Grammar Grades. Academic and College Preparatory. Co-operative with the University of Chicago; accredited by the North Central Association, also to Vassar, Smith and Wellesley Colleges for over 25 years. Modern Languages, Expression, Physical Culture, Dramatic Dancing and Domestic Science, without extra charge. Exceptional advantages in Music and Art. A House Beautiful, in elegant school building, two blocks to Lake Front Park and Bathing Beach. Address Registrar, Box 25, 4953 Lake Park Ave., Chicago, Ill.

COMMERCIAL DRAWING SCHOOL

Twenty years' experience teaching commercial drawing. We have made hundreds of students into successful professional artists. Let us add you to the number. Evenings and Saturdays. Individual instruction. Practical studio methods guarantee your success. School years Sept. 18. Call, write or phone Ashland 2167, 1057 Rand McNally Bldg., 538 So. Clark St.

FRENCH SPANISH
CORRECT ENGLISH
GORDON-DETWILER INSTITUTES
Chicago's Leading School of Languages
230 E. Michigan Ave. Randolph 4633

LYCEUM ARTS CONSERVATORY
Definite Preparation for a Definite Work
Teaches every branch of music and dramatic art. Address Secretary for catalog.
Dept. T, 600 Lyon & Healy Bldg., Chicago.

WIVES, DAUGHTERS, SISTERS

Prepare Your Home Now

School of Domestic Arts and Science

Offers the Following Courses in Home Preparedness:

Cookery	Home Cooking and Menu Planning
Table Service	Dress Molding
Marketing	Costume Designing
Household Accounts	Dressmaking
Housewifery	Sewing—Millinery
Family Dietaries	

DAY AND EVENING COURSES

Demonstrations for Professional Cooks. Demonstrations for Teachers and Business Women.

Practical training for mature students in institutional management. Millinery and dressmaking department under direction of Mme. Caubert of Paris, with two French assistants.

September Term Registration Sept. 7. Term begins Sept. 10. First Semester Registration Oct. 5. Term begins Oct. 8.

Luncheon Served 11:45 to 2:00 o'clock.
Dinner Served 5:30 to 7:00 o'clock.

Tower Building—6 No. Michigan Ave.
Telephone: Central 5185 and 5196

THE KENWOOD-LORING SCHOOL FOR GIRLS

4000 ELLIS AVENUE, CHICAGO

Established 60 years. Pupils admitted on certificate to all colleges accepting women. During the past fourteen years three pupils have won entrance scholarships to Bryn Mawr. We offer a two years' advance course for High school graduates. College Preparatory and Special Courses; Intermediate, Primary and Kindergarten departments. Unequaled advantages in Music and Art. New modern building for girls' school with tennis and basket ball courts and playgrounds. Catalogue on request. Telephone Oakland 787. Fall term opens Sept. 19th.

Stella Dyer Loring } Principals
Helen Dyer Loring }

NATIONAL KINDERGARTEN COLLEGE

Elizabeth Harrison, President

KINDERGARTEN and ELEMENTARY TRAINING

33rd Annual Session Begins September 12, 1917

Two year Kindergarten Course. Two year Primary Course. Courses for graduates of training schools. Accredited. Three resident courses on College grounds. For catalog address

Box 55 2944 Michigan Blvd. Chicago, Ill.

Qualify for Government Call

UNIVERSITY OF SOUTHERN MINNESOTA and affiliated Chicago institutions offer practical day and night courses in Medicine—Law—Engineering—Pharmacy. All courses preparatory work. Unrivalled facilities. Work your way through plan. Co-educational. Address Chicago Office, Room 1104, 127 NORTH DEARBORN STREET

GREER COLLEGE OF MOTORING

1519 WABASH CHICAGO

BOYD SHORTHAND

IN THIRTY DAYS you are an expert writer. Taught in all the principal cities. Catalog. BOYD SCHOOL, 64 W. Randolph St., Chicago

HAHNEMANN Medical College

Endowed. Fifty-eighth annual session begins September 24th. Minimum admission requirements fifteen high school units and two years of solemn college work.

The College occupies its own buildings and hospital. Both institutions are in charge of one staff. Hahnemann is a fully equipped, modern medical college, with approved results for over a half century. The trustees aim to prepare students to graduate as practical doctors and not research scientists.

Average incomes for homeopathic physicians larger by double than that of any other school. Nine-tenths per cent of our graduates are successful actors today. More than 5,000 graduates.

For further information address J. P. Cobb, M. D., Dean, Box 9, 2811 Cottage Grove Av., Chicago

CHICAGO LAW SCHOOL

Day and Night Law Classes. 32 years' success. 1800 graduates. Free Oratorical Course. Practice Courts. Finest classrooms in city. All courses open to women.

DAY AND NIGHT HIGH SCHOOL COURSES

Prepares for College, Law, Medicine, Dentistry or Engineering in shortest possible time. J. J. Tolliat, Chancellor, 58 W. Jackson Blvd. Tel. Wabash 8381.

ALL FOREIGN LANGUAGES and CORRECT ENGLISH

Guaranteed ability to speak, read, write, 20 lessons. Superior method. Special rate for fall enrollment now. THE CHICAGO INSTITUTE Central 1772
123 W. Madison St.

TWO OUTSIDERS SURVIVE PLAY IN TITLE GOLF

Local Women Win, Miss Llewellyn Topping List.

Golf Results

Mrs. F. C. Letts Jr., Indian Hill, defeated Mrs. M. Jones, Glen Oak, 5 and 4.

Miss E. Allen, Rock Island, defeated Mrs. R. H. Smalley, Windsor, 2 and 1.

Miss L. Stumer, Ravisloe, defeated Miss M. Edwards, Midlothian, 4 and 3.

Miss V. Llewellyn, La Grange, defeated Miss L. Hunter, Memphis, 2 up.

Miss F. Hadfield, Milwaukee, defeated Mrs. F. Brundage, Olympia, 3 and 1.

Mrs. F. S. Colburn, Glenview, defeated Mrs. C. Martyn, Flossmoor, 6 and 5.

Mrs. J. W. Douglass, Westmoreland, defeated Mrs. J. H. Livesey, Detroit, 6 and 4.

Miss E. Rosenthal, Ravisloe, defeated Mrs. S. Kunstadter, 5 and 4.

PAIRINGS FOR TODAY.

Mrs. Letts vs. Miss Allen.
Miss Stumer vs. Miss Llewellyn.
Miss Hadfield vs. Mrs. Colburn.
Mrs. Douglass vs. Miss Rosenthal.

BY JOE DAVIS.

A dull gray sky, through which the sun peeped once or twice, about illustrates the eight matches played in the second round of the women's western golf championship at the Flossmoor Country club yesterday. Only one match in the octet reached the home green, this being the one in which Miss Vida Llewellyn of La Grange, champion in 1909, defeated Miss Louise Hunter of Memphis, 2 up. Most of the other matches were as devoid of exciting passages as the drab skies of color. Although rain threatened, not a drop fell, and for once the wind took a day off.

The sunshine came in several bits of good scoring, among which was a 42 on the out round by Mrs. F. C. Letts Jr. of Indian Hill in her match with Mrs. Melvin Jones of Glen Oak. A similar total was made by Miss Elaine Rosenthal of Ravisloe, who opposed Mrs. Samuel Kunstadter of Idlewild. Another equally praiseworthy performance was a 43 by Miss Lois Stumer, the 16 year old miss from Ravisloe, whose 4 and 3 defeat of Miss Marjorie Edwards of Midlothian was the real surprise of the round.

Miss Hadfield Pressed to Win.

Outside of Miss Stumer's match there was not a real upset, but the good battle staged by Mrs. F. C. Brundage against Miss Frances Hadfield of Milwaukee is worthy of note. The Olympia Fields player gave the Wisconsin champion a hard run, and was 2 up at the eleventh hole. Miss Hadfield then made the next four holes in 15, getting a 4, 2, 4, and 5 in succession. She was dormie two and won the seventeenth hole.

The elimination of Miss Louise Hunter left Miss Elizabeth Allen of Rock Island and Miss Hadfield as the only survivors from outside points. Today Miss Hunter will meet Mrs. Letts. They have met once in the national championship, once in the western, and once in the Iowa state final, and on each occasion Miss Allen has won, so that special interest attaches in their fourth encounter today.

Mrs. Letts Beats Mrs. Jones.

Mrs. Letts, who defeated Mrs. Jones in the final for the city championship at Midlothian this year 2 and 1, had a much easier win yesterday, the margin being 5 and 4. Mrs. Jones was unable to get down a number of short putts, while the champion appeared to have recovered her short game and was able to lay her approach putts close to the cup.

Mrs. Letts won the first three holes in two strokes under par and led 3 up at the turn. She won the tenth hole 6—7, and a long putt, one of the few made during the day, gave her a win, 3—4 on the eleventh. Cards:

Mrs. Jones—Out	5	4	6	6	7	5	*	5	6	
Mrs. Letts—Out	5	3	5	5	4	7	3	5	6	—43
Mrs. Jones—In	7	4	6	3	4	—				—24
Mrs. Letts—In	6	2	6	5	4	—				—23

Hard Fight for Miss Rosenthal.

Although playing loosely at several holes, Mrs. Samuel Kunstadter played well at others and was able to hold Miss Rosenthal down to a lead of 1 at the turn, despite the fact that the Ravisloe player went out in 43. Coming home Miss Rosenthal won four of the last five holes. Cards:

Miss Rosenthal—Out	5	4	5	5	6	5	4	5	5	—43
Mrs. Kunst'dter—Out	6	3	6	*	6	4	4	4	6	—
Miss Rosenthal—In						5	3	6	3	4—21
Mrs. Kunstadter—In						6	4	7	3	5—25

Fast Start for Miss Stumer.

Young Miss Stumer, who appears to be a player of much promise, played the first four holes against Miss Edwards one under par and won all of them. Then Miss Edwards took an inning and won the next three in par figures. She was one down at the turn, and it looked like a tight finish. Miss Stumer played the next five holes one under par, winning the tenth, 483 yards, with a five, and the short eleventh and thirteenth holes in threes. Cards:

Miss Edwards, out	7	4	6	5	6	4	3	4	5	—44
Miss Stumer, out	6	3	5	6	7	5	4	4	5	—43
Miss Edwards, in						6	4	6	4	4 5
Miss Stumer, in						5	3	6	3	4 5

Miss Allen and Mrs. Smalley had a teesaw match on the out round, the latter leading one up at the turn. Mrs. Allen submerged her ball at the short seventh and conceded the hole. Coming home Miss Allen won four of the eight holes played, Mrs. Smalley taking the thirteenth with a two.

Cards in Feature Match.

Cards in the Hunter-Llewellyn match were:

Miss Llewel. lyn, out	5	3	6	5	7	6	4	4	6	—45
Miss Hunter, out	7	3	7	4	6	6	4	4	6	—47
Miss Llewellyn, in	6	3	6	3	5	5	6	5	5	—45—90
Miss Hunter, in	5	4	7	4	5	5	3	6	5	—48—95

Summary of Play.

FLOSSMOOR TROPHY.

Mrs. R. Watson, Indian Hill, defeated Miss V. Gardiner, Glen Oak, 2 and 1.

Mrs. A. Prinz, Cleveland, defeated Miss M. Powers, Glen Oak, 2 up.

Mrs. S. K. Poole, South Shore, defeated Mrs. E. L. Beatie, Flossmoor, 1 up.

Miss J. Hopkins, Indian Hill, defeated Miss S. M. Richards, Windsor, 1 up.

ASSOCIATION TROPHY.

Mrs. I. W. Case, Detroit, defeated Mrs. J. B. McKee, Beverly, 3 and 1.

Miss C. F. Shean, Glen Oak, defeated Miss G. Foreman, Ravisloe, 2 and 1.

Mrs. J. D. McGowan, Flossmoor, defeated Mrs. M. P. Noyes, Skokie, 4 and 3.

Mrs. W. R. Rose, Ravisloe, defeated Miss L. Kitchell, Beverly, 4 and 3.

Mrs. J. P. Gardner, Flossmoor, defeated Mrs. H. Kempner, Idlewild, 3 and 1.

CHAMPIONSHIP CONSOLATION.

Miss M. Ford, Flossmoor, defeated Mrs. H. R. Kasson, South Shore, 2 up.

Mrs. E. E. Harwood, Windsor, defeated Miss G. Curtain, Windsor, 2 and 1.

Miss E. Chatfield, Sycamore, Ill., won from Mrs. J. D. Worley, Aurora, by default.

Miss E. Pearce, Skokie, defeated Miss F. Ellis, Midlothian, 3 and 2.

Mrs. D. Gaut, Memphis, defeated Miss F. Wikoff, Beverley, 6 and 4.

Mrs. W. McArthur, Flossmoor, defeated Mrs. E. H. Evans, Evanston, 3 and 2.

Miss C. Lee, Beverly, defeated Miss C. Kuhnert, Midlothian, 4 and 3.

Miss L. Fyfgus, Glen View, defeated Miss C. Lukens, Edgewater, 2 and 1.

FLOSSMOOR CONSOLATION.

Mrs. B. J. Rosenthal, Ravisloe, won from Mrs. L. Rein, Ridgemoor, by default.

Mrs. L. Stumer won from Mrs. C. F. Brafsette, Hinsdale, by default.

Miss R. Kimball, Westmoreland, defeated Mrs. T. W. Torr, Olympia Fields, 1 up, 19 holes.

Miss B. Steele, Flossmoor, defeated Mrs. J. C. Baker, Olympia Fields, 2 up.

ASSOCIATION CONSOLATION.

Mrs. S. Willard, Skokie, won from Miss C. Walker, Evanston, by default.

Mrs. R. C. Viles, Exmoor, defeated Mrs. J. W. Fulton, Olympia Fields, 4 and 2.

Mrs. C. L. Wouters, Flossmoor, defeated Mrs. A. S. Best, Westmoreland, 4 and 3.

Mrs. I. T. Humble, Kansas City, won from Mrs. B. C. Hardenbrook, Skokie, 5 and 4.

SOLACE CONSOLATION.

Mrs. J. A. Hall, South Shore, defeated Mrs. J. Dewing, Kalamazoo, 5 and 6.

Miss Hepson, La Grange, won from Mrs. H. L. Monroe, South Shore, by default.

Miss O. Hunter, Flossmoor, defeated Mrs. S. J. Chadwick, Windsor, 7 and 6.

Mrs. H. E. Marshall, North Shore, won from Mrs. W. B. Macfarlane, South Shore, by default.

Winners in the non-qualifiers' flights were:

First flight—Miss Ruth Dugan, Mrs. H. L. Pound, Mrs. S. Widney, Mrs. C. E. Raymond.

Second flight—Mrs. Walcott, Mrs. R. B. Upham, Mrs. Cleophas, Mrs. Fargo.

Third flight—Mrs. J. D. Hibbard, Mrs. S. L. Smith, Miss E. B. Packard.

Fourth flight—Miss Butler, Miss Chadwick, Miss Childs, Miss Roth.

Granddads Must Wait.

Through an oversight in making the schedule the annual event for grandfathers was carded for today at Flossmoor. As the presence of the women players undoubtedly would fluster the veterans, the event has been postponed until next week.

HE'S FOR ATHLETICS

Lewis Institute Instructor, Now Captain in New Army, Believes in Sport as War Preparation.

[Koehne photo.]

CAPT. JOHN H. SMALE, who began his duties with the infantry division of the new national army at Rockford yesterday, is a firm believer in athletics as a physical preparation for war duties. This advice he imparted freely to his pupils before he left the classroom of Lewis institute, where he was head of the department of English in the evening school and an instructor in the day division, to enter the first officers' training camp at Fort Sheridan. Capt. Smale obtained his own preparation in the Plattsburg training camp a year ago. To this experience, in part, at least, he ascribes his commission.

Capt. Smale always was a leader in the student activities while an undergraduate at Lewis institute and the University of Chicago, where he was a member respectively of the Omicron Kappa Pi and Phi Delta Theta fraternities. In addition, he devoted considerable time to work of the Brotherhood of St. Andrews. He is a son of Mr. and Mrs. Isaac Smale of 2042 West Monroe street. He is unmarried.

POUGHKEEPSIE RACES

Hudson Valley, 2:17 trot, $2,000, 3 in 5:

Lu Princeton, b. h., by San Francisco [Cox]	2	2	1	1	1
Peter Chenault, br. h. [Murphy]	1	1	2	2	3
Amy Frisco, b. m. [Goode]	3	3	3	4	4
Royal Knight, b. h. [White]	5	4	4	3	2

W. J. Leyburn and Dos Palos started.

Time—2:04¾, 2:06½, 2:07¾, 2:09¾, 2:08.

2:09 trot, $1,000:

Expressive Lou, b. m., by Atlantic Express [Murphy]	1	1	1
Koront, ch. g. [Brusie]	2	3	2
Empress of Russia, ch. m. [Murray]	3	2	3
Trusada, b. m. [Cox]	4	4	4

Colorado Range, Judge Jones, and Walnut Maid started.

Time—2:08¾, 2:08¾, 2:09.

Knickerbocker, 2:07 trotting, $5,000:

Busy Lassie, b. m., by Peter the Great [Cox]	2	3	1 1
Brescia, b. m. [Rodney]	1	2	3 2

Al Mack, M. L. J., Wilkes Brewer, Donna Clay, Pittsburgh, Harrods Creek, and Ridgemark ruled out after third heat.

Time—2:06½, 2:07, 2:07½, 2:09¼.

Vassar, 2 year old trot, $2,000, 2 in 3:

Peter June, ch. c., by Peter the Great [Geers]	1	1	
Ruth Mainsheet, br. f. [Murphy]	4	2	
Miram Guy, b. f. [Hyde]	2	4	
Barbara Lee, b. f. [Cox]	3	3	

Forbes Robertson distanced.

Time—2:11¼, 2:10¾.

CHICAGO TEAMS LEAVE TONIGHT FOR TITLE MEET

C. A. A. and I. A. C. Athletes Have Good Chance in St. Louis Games.

BY HARVEY WOODRUFF.

Track athletes of the Chicago Athletic association and Illinois Athletic club will leave for St. Louis tonight to compete in the A. A. U. championships with better chances than ever before of bringing home the national titles. The junior events will be held tomorrow, the senior events Saturday, and the relays and all-around event Monday. The Cherry circle contingent will number twenty-five and the tricolor wearers twenty-seven.

On the advance dope, the Illinois A. C. appears to have an excellent chance to win the junior competition, for which Athletic Director Mahan has especially primed his men, with the principal competition furnished by the Columbian Athletic club of St. Louis, to which Sprinter Irving Mahl owes his allegiance.

Senior Title in Doubt.

Because so many star athletes are in war service and many of those competing have not had opportunity to train as in former years the senior event is more uncertain. While the local clubs have suffered, especially the C. A. A., so have their rivals. The Cherry Circle and Tricolor will meet formidable opposition from the Meadowbrook club of Philadelphia, composed largely of University of Pennsylvania collegians.

Kansas City Athletic club would be a possible, even probable winner, were Bob Simpson entered. He is at the Fort Sheridan training camp and on Monday said he would not apply for a furlough. Simpson would be good for 13 sure points in the hurdles and broad jump, and with 15 points conceded to Talbott, the weight man, the Missouri club would start, theoretically, with 28 points. In previous years not many more points have been required to win.

Stars of C. A. A. Squad.

Physical Director Delaney of the C. A. A. presumably is relying upon National Champion Andy Ward, now at Great Lakes, in the sprints; Fall, also at Great Lakes, in the mile run; Sherman Landers in the pole vault and broad jump; Earl Eby in the middle distance runs, and a scattering of points from his all star team in the other events.

Ward, unless in condition, is likely to have trouble with Mahl of St. Louis. Joie Ray, whose apparent lack of condition in the Central A. A. U. events at Stagg field caused comment, has been training faithfully, and on Tuesday turned a three-quarter mile at Stagg field in 3:09. The world record is 3:02 4-5, set by Tommy Conneff in 1895. Ray will compete in the mile and five mile. Ray and Joe Stout, former Maroon, are expected to give Fall a tough argument.

Dope on I. A. C. Team.

The Illinois A. C. seems to have sure points with Ray in the mile and five mile, where he will meet Willie Kyronen, one of the best of the eastern stars; Knourek in the pole vault; Ahearn in the hop, step, and jump, Shanahan in the weights; Miller in the middle distances, and Angier in the javelin, with a scattering of places in other events.

While war conditions will detract somewhat from the caliber of performances, the chances of the Chicago clubs and the fact that the meet is held in the west for the first time in years have attracted much attention from followers of track sports. Neither the C. A. A. nor I. A. C. has won a national outdoor senior title recently. The C. A. A. took the indoor national event last winter in the east, to the general surprise of the easterners.

Makeup of the Teams.

The personnel of the local teams follows:

Chicago Athletic association—A. E. Ward, G. C. Holt, Sherman Landers, Earl W. Eby, A. A. Schardt, E. H. Fall Jr., Frans Marceau, George Benish, Waldo Ames, F. F. Loomis Jr., H Goelitz, Floyd Smart, Harry Stack, William Tews, Alex. Zeller, Carl Buck, W. J. Addems, Joe Irish, C. E. Jaquith, Avery Brundage, O. H. Benson, A. M. Mucks, N. M. Mathews.

Illinois Athletic club—Dan Ahearn, Milton Angier, Ralph Becktel, Bran French, Herman Evans, Arthur Howes, Glenn Kinser, Ed Knourek, W. A. Miller, Pat McEntire, P. F. Leach, Pat Bermingham, D. L. Peppard, Joie Ray, J. J. Shanahan, R. Thompson, H. Thetelle, R. Bubholz, George Beckler, Fred Cameron, Jerome Dunne, W. A. Dowding, H. G. Frans, Thos. Lupton, C. V. Van Camp.

Do your work well and : : :

American Chicle Company

CHEW YUCATAN GUM

Drinking Men Prove Their Patriotism

—THEIR "LOVE OF" self, family, home and country in a NORMAL and effective way after spending three to seven days at Head NEAL INSTITUTE, No. 811-T East 49th St., Chicago—Oakland 431—or taking the HOME remedies for ordinary cases prescribed by the high class experienced physicians of the modern

'Neal Way'—Established in 60 Cities

Exhaust Echoes

By SHEPPARD BUTLER

PRACTICE for the Labor day races at the Chicago speedway began on the two mile tamarack course yesterday, the event of the day being the maiden appearance of the Lane special, the property of L. L. Lane, San Francisco sportsman, and the one real novelty of the contest. No official time was taken for the aluminum bodied car's initial trial, expert observers contenting themselves with the observation that it "looked fast."

Four of the cars in the field for Monday showed themselves for workouts. Six more are expected from New York this morning under the chaperonage of Starter Fred J. Wagner. With Ralph De Palma and his Packard, scheduled to arrive at the same time from Detroit, this completes the list of entries as it now stands, and with all the cars accounted for, there should be daily activity at the track from now until the day of the races.

The scoring system by which the winner of the event is to be determined is announced as follows:

Twenty mile race—First, 35 points; second, 20; third, 15; fourth, 10; fifth, 8; sixth, 7; seventh, 5.

Fifty mile race—First, 90 points; second, 50; third, 40; fourth, 35; fifth, 30; sixth, 15; seventh, 10.

One hundred mile race—First, 175 points; second, 100; third, 75; fourth, 50; fifth, 40; sixth, 35; seventh, 25.

This means that the fans will have to do some figuring, inasmuch as sixth place in the 100 mile race has the same value as victory in the twenty mile event, and the driver who finishes second in the century contest receives more points than the winner of the fifty mile race.

* * *

Of the 300 exhibition booths arranged for the Ford accessory show, to be held at the Coliseum the last week in September, 250, the management reports, have already been contracted for. The exhibitors' list to date includes 81 concerns, 30 of which are Chicago accessory manufacturers. The work of installing the decorations is scheduled to begin next week.

ST. LOUIS TRIES TURF REVIVAL; BET ON THE NOD

St. Louis, Mo., Aug. 29.—[Special.]—Rainy weather kept down the attendance at the opening races at Maxwellton, which is attempting a turf revival. The track followers and habitues outnumbered the business man 20 to 1. Betting was on the oral system.

Bettors are supposed to establish credit with bookmakers and money must not pass on the grounds. Many $1 and $2 bettors slipped money into the pockets of some handbook men. About 3,000 persons were present and it is estimated about $30,000 was bet during the day. This is about one-third of what would be wagered on one race during a meeting as once conducted. So it will be seen that the betting feature did not cut a great figure in this meeting.

Joseph A. Murphy, who is managing the meeting, and his financial backer, H. S. Coppin of Detroit, say they count on the gate receipts to pay expenses, which are $3,500 a day, or $35,000 for the ten day meeting. Admission is $1.50 for men, $1 for women. Murphy figures that with two Saturdays and Labor day, he should pay out.

214 Athletes Enter for St. Louis A. A. U. Meet

St. Louis, Mo., Aug. 29.—Two hundred and fourteen entries for the National A. A. U. championship track meet, which opens here Friday, continuing Saturday and Monday, had been received by President Tom Watts of the Western A. A. U. All sections of the country are represented.

DOPE for RACE FOLLOWERS

SARATOGA RESULTS.

First race, handicap, 6 furlongs—Ultimatum, 114 [Buxton], 7 to 1, 5 to 2, 6 to 5, first; Tea Caddy, 115 [McTaggart], 2 to 1, 4 to 5, 1 to 3, second; Sterling, 113 [Butwell], 8 to 1, 3 to 1, 7 to 5, third. Time—1:15 1-5. Edcudikas, Arnold, Faux Col, Deck Mate, and Russe also ran.

Second race, steeplechase, about 2 miles—Reddest, 134 [Fennessey], 3 to 1, even, 2 to 5, first; Mausolus, 145 [Allen], 3 to 1, 3 to 1, 6 to 5, second; Bamboo, 104 [Stevenson], 7 to 2, 6 to 5, 1 to 2, third. Time—4:22 1-5. Old Salt and Grey Leg also ran.

Third race, Amsterdam handicap, 1 mile—Harry Shaw, 106 [Shuttinger], 3 to 1, 4 to 5, out, won; J. J. Lills, 103 [Pete], 9 to 10, 1 to 4, out, second; Paddy Whack, 126 [Keogh], 7 to 2, even, out, third. Time—1:43. Brooklyn and Burlingame also ran.

Fourth race, handicap, 1¼ miles—Garbage, 109 [Schuttinger], 6 to 1, even, out, won; Waukesa, 107 [Lyke], 4 to 1, 7 to 10, out, second; Crimper, 126 [Butwell], 9 to 20, out, third. Time—1:58. Avis also ran.

Fifth race, 1¼ miles—Buckboard, 115 [Haynes], 9 to 5, 2 to 5, out, won; Viewpoint, 115 [Butwell], even, 1 to 4, out, second; Star Maid, 110 [McTaggart], 5 to 1, even, out, third. Time—1:59 1-5. Hesser and Bar of Phoenix also ran.

Sixth race, 2 year olds, 6 furlongs—Queen Margot, 106 [McTaggart], 11 to 20, out, won; Gueland, 109 [Schuttinger], 5 to 1, even, out, second; Candidate II., 109 [Buxton], 13 to 5, 1 to 2, out, third. Time—1:18. Only three starters.

Dobie Quits Detroit U. for Annapolis "Grid" Job

Detroit, Mich., Aug. 29.—Gilmour Dobie coach of the University of Detroit football eleven, has resigned and has accepted an offer as instructor of football at the naval academy at Annapolis. Ever since he graduated from Minnesota, Dobie has been coaching football elevens with remarkable success. He was not satisfied with the small squad which the local university turned out.

American Giants, 2; Philadelphia, 0.

Philadelphia, Pa., Aug. 29.—[Special.]—The American Giants of Chicago blanked the Philadelphia Giants, 2 to 0. Score:

American Giants	0	0	0	0	1	0	0	1	0	—2 8 0
Phila. Giants	0	0	0	0	0	0	0	0	0	—0 4 0

SARATOGA ENTRIES.

New York Telegraph selections:

1—Josefina Zarate, Torchbearer, Woodtrap.
2—Nightstick, Amalfi, Silver Sandals.
3—War Cloud, Sun Briar, Rosie O'Grady.
4—Omar Khayyam, Rosmar, Spur.
5—Garbage, Queen of the Sea, Woodtrap.
6—Cavan Boy, Saints Bridge, Herder.

First race, 3 year olds and up, 6 furlongs—Lottery, 114; Torch Bearer, 121; Night Stick, 123; Home Sweet Home, 108; Favour, 121; Pomp, 116; The Grader, 116; *Sleepy Sam, 104; *Hasty Sight, 100; *Peep Sight, 110; Wood Trap, 113; *Hanobala, 108; Amalfi, 111; Hwfa, 115; Josefina Zarate, 121; Hemlock, 108; Kinz Bagpot, 118.

Second race, 3 year olds and up, 1 mile—Night Stick, 110; Torch Bearer, 106; Dan, 106; G. M. Miller, 108; Queen of the Sea, 107; *Lady Moll, 100; Oblus, 120; The Grader, 106; First Ballot, 107; Silver Sandals, 93; Amalfi, 106.

Third race, Hopeful stakes, 2 year olds, 6 furlongs—Rahn, 112; Ultima, Thule, 119; The Spinner, 119; Sun Briar, 130; Frederick the Great, 115; Sycamore, 115; American Eagle, 115; Papp, 130; Arrah Go On, 115; Rosie O'Grady, 124; De Badou, 115; Happy Go Lucky, 125; Lucullite, 130; Escoba, 127; Bantry, 115; War Cloud, 115; War Machine, 115.

Fourth race, Saratoga cup, 3 year olds and up, 1¼ miles—Rosmer, 127; Fair Mac, 127; Omar Khayyam, 113; Spur, 126.

Fifth race, 3 year olds and up, 1 mile—Garbage, 117; Sasin, 117; Dan, 115; Traction, 111; Starlike, 105; Meditation, 106; Wood Trap, 118; Viewpoint, 120; Black Broom, 109; Hubbub, 111; Queen of the Sea, 109; Hanobala, 106.

Sixth race, maidens, 2 year olds, 5½ furlongs—Herder, 115; Pod, 112; Garonne, 115; Soumangha, 112; Perigourdine, 112; Saint's Bridge, 115; Ruthis M., 112; Onward, 115; Manuella, 112; Belvale, 112; Misda, 112; Golding, 112; Valerius, 115; Mill Race, 112; Sabretash, 115; Wood Thrush, 115; Cavan Boy, 115; Chief Lally, 115; All Aglow, 115.

*Apprentice allowance claimed. Weather, raining; track slow.

NOTES FOR SOCCER PLAYERS.

Secretary H. Kramer of the Illinois State Football association has called a meeting of the third and fourth divisions of the local league for tomorrow night at the Great Northern hotel at 8 o'clock to elect officers and draw up schedules.

The annual curtain raiser to the local soccer season will be staged at Bricklayers' field, Thirty-fifth street and Wentworth avenue, on Sunday afternoon.

UNCLE SAM GETS TANK STARS OF HAMILTON CLUB

Coach Harry Hazlehurst of the Hamilton club natator and Bayard McClanahan, speed swimmer, yesterday received their call to Uncle Sam's service as chief yoemen at the Great Lakes naval station.

These two experts will teach the thousands of jackies at the naval station how to keep from drowning and how to acquire speed in the water. They will handle the jackies in classes of fifty, in the 90x40 feet indoor tank at the naval station.

Hazlehurst and McClanahan enlisted two months ago, but did not receive their call until yesterday. With only going the Hamilton club is left with only three young swimmers under draft age from last winter's strong squad of junior A. A. U champions.

The team lost fifteen men who stepped right into some branch of active war service.

Morris Wants Clinching Stopped in Fulton Bout

Cleveland, O., Aug. 29.—Carl Morris today asked Referee Matt Hinkle to prevent clinching whenever possible in his bout with Fred Fulton at Canton, Labor day.

"I never clinch," he told Hinkle. "And I always close in to get at the other fellow. I'm willing to take all the punches he slams at me. But when I get in there, I want all the chance in the world to do in fighting. That's my style. I'm a fighter and not a boxer."

Start NOW

Make Your Complete Tire Equipment Fisk

Put a Fisk on your spare rim — Renew with Fisk

GO into this tire question thoroughly—you can waste a lot of money if you don't make a careful analysis of the value you get—the first price—the cost per mile—the non-skid qualities—the name back of the tire.

THE man who has made this analysis knows that Fisk Non-Skids are the greatest dollar-for-dollar value on the market. Buy NOW to know real tire satisfaction—put a Fisk on your spare rim—Renew old equipment with Fisk.

The "button" tread on Fisk Tires gives you real anti-skid protection ALL ways

Additional safety against side slipping is supplied by a rib of rubber extending around the whole tread, on both sides. Fisk Non-Skids are the only automobile tires that furnish such complete protection.

Fig. 1 is the outside rib that makes an uninterrupted counter against direct side slipping or skidding—Fig. 5 is the same protection on the other side of the tread.

Fig. 2 is the outside row of buttons, connected by a second rib of solid rubber. The buttons, which are slightly higher than the connecting rib, offer perfect resistance against skidding and, because they grip the road so firmly, make the pull forward in soft ground ever so much more positive and certain—Fig. 4 has these identical qualities, but from the opposite directions.

This Graphic Illustration Explains Fisk Non-Skid Features
—Protection from Every Direction

Fig. 3 is the master button around which the Fisk Non-Skid tread is constructed. It supplies resistance against slipping in any direction—no matter which way there is a tendency to skid there is always a flat resisting surface to prevent that skidding, and to assist the sure forward movement of the wheel.

Buy Fisk Tires and get the real protection. Price and mileage are right. You can't buy greater dollar-for-dollar value in tire quality—and no other tire offers such safety. You can buy them everywhere.

Four Local Fisk Branches Make Fisk Service Easily Available

We have the largest and best equipped service stations in the Middle West. No matter whether you use Fisk Tires or not, drive to the nearest Fisk Branch and enjoy the benefits of this all-around service without charge. Competent attendants—reliable service.

4 FISK BRANCHES 4
in Chicago

Main Branch—2508 S. Michigan Boulevard

NORTH SIDE 5132 Sheridan Road | WEST SIDE Washington Blvd. and N. Crawford Ave. | SOUTH SIDE 59th Place and Indiana Ave.

The famous Fisk RED TOP, Tire de Luxe, is made only in this non-skid style.

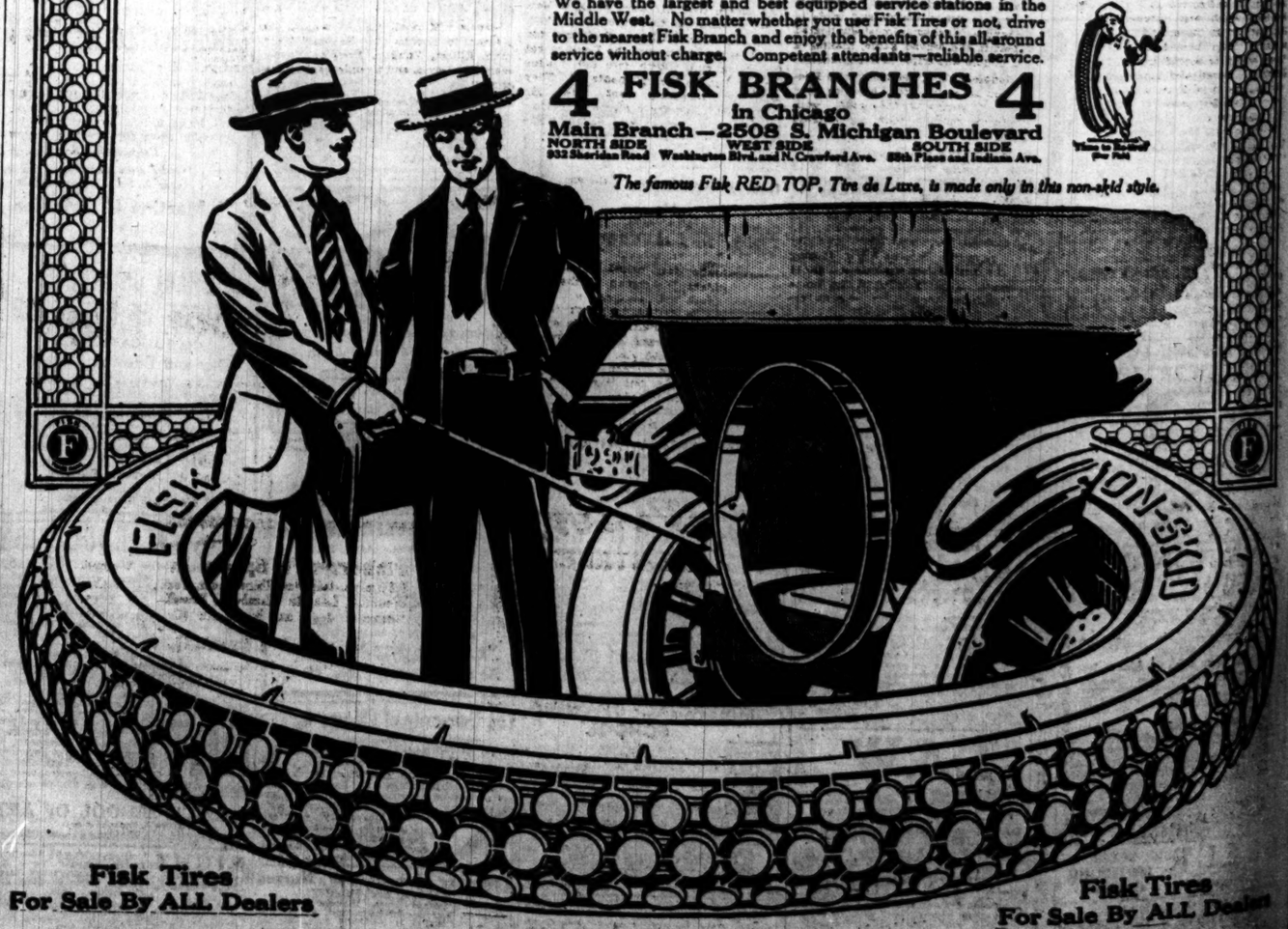

Fisk Tires
For Sale By ALL Dealers

Fisk Tires
For Sale By ALL Dealers

SOX WIN TWICE AND GAIN GAME IN FLAG FIGHT

Russell Cops, 6 to 0, and Doc Danforth Repeats, 11 to 1.

BY I. E. SANBORN.

While their rivals were pounding the pulls Chicago's White Sox gained a full game on Boston yesterday by whaling the St. Louis Browns in both ends of their hangover double header. The scores were 6 to 0 and 11 to 1 respectively.

Tex Russell shut out the Browns in the first game with the aid of some swell backing, while the Rowlands drove Ernie Koob of post mortem one hit fame off the slab in seven rounds. Joe Benz started hurling the second game, but after getting himself in the hole in the second round was replaced by Danforth, who finished the battle without allowing a safe hit. Manager Jones sent Rogers to the mound in the second encounter, but soon found Rogers wasn't right, and neither was Wright, who finished.

The Browns may be great in the military stuff, but apparently they have neglected the national pastime of late, for their defense was poor in both battles, and, although they made a fight in the early rounds, they were far in the background at the end.

Risberg Gathers Four Hits.

The feature was Risberg's batting. The Swede, after going hungry for a long time, found his eye yesterday, perhaps because he broke his pet bat the other day. He made two hits in the first game, then came across with a single the first time up in the second battle. Next time he faced the slabman Risberg broke his new bat, but picked out another and finished that game with a second safety, making four for the day. If Risberg hits that way the rest of the journey there's nothing to it.

Koob gave the White Sox a stiff argument for six innings of the first half. He allowed only four hits and one run in that time. The run was made by Felsch, who tore off a three bagger in the second inning and scored on a passed ball. Gandil's fly right afterward would have counted Hap anyway.

The Browns got mighty frisky in the third round and made a noise like a lot of runs when Jacobsen doubled and Lavan singled with nobody out. J. Collins pounced on Lavan's hit in time to hold Jacobsen at third, but Johnny reached second on the throw home. Right there Russell turned loose some pitching. He struck out Koob, Smith, and Magee in succession, leaving the runners stranded. Moreover in performing this feat Russell delivered only ten balls. He whiffed Koob and Smith on three balls apiece, then got two strikes on Magee, wasted the next one, and came back with a groover which Lee passed up.

Sox Get Four in Seventh.

That was the only time Russell was in difficulties. The Sox grabbed four runs in the seventh, giving Tex an easy finish. Felsch led in the lucky round with a single. Gandil hit to Magee, who pegged to second too late and too wide to force Hap.

In a minute Koob picked Felsch off second, but Lavan relayed to first to catch Gandil napping and threw to the stand, letting Chick to third. Risberg singled Gandil home. Schalk and Russell walked, filling the bags. J. Collins forced Russell, letting Risberg score, then stole second and registered along with Schalk on McMullin's single.

Wright succeeded Koob in the eighth and Felsch scored the final run on his third safety, a double, followed by a very wild pitch.

Browns Rout Joe Benz.

The Browns went after the second game and scored first. Two were down in the opening round when Sisler singled, stole second and scored on Pratt's single to right, which went through Liebold. Jacobsen led in the second inning with a single. Hale bunted to Benz, who threw wildly to second trying to force Jacobsen. Lavan also bunted to Benz, who had plenty of time to force Jacobsen at third, but passed it up and retired the batsman.

It was so plain Benz was up in the air that Manager Rowland stopped the game till Danforth could come to the rescue. Dave retired the next two men and finished with bells on. Only one Brown got on the rest of the game. He lived on a high throw to first by Danforth which Jourdan could not negotiate.

Six Runs in Fifth.

The Sox tied the score in the second on Jackson's double, Felsch's sacrifice and Gandil's infield out. The knot held till the fifth, when Rogers and his support blew up simultaneously. Four hits, three bases on balls, a batsman hit and a boot by Lavan gave the Rowlands six runs and the game. They made four more in the eighth off Wright with three hits and a pass, helped out by two muffs by Pratt.

Now Griff Claims Sox Use a "Paraffin Ball"

Cleveland, O., Aug. 29.—President Ban Johnson of the American league, who has barred the licorice ball, has been asked by Manager Griffith to bar "paraffin pants." Griffith wrote Ban begging him to prohibit rubbing the ball on the clothing, saying the White Sox pitchers have paraffine wax on their trousers and get the finest sort of polish by rubbing the ball thereon.

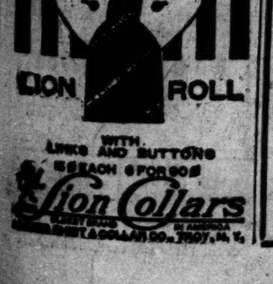

THE GUMPS—HOW DIRTY YOU DO GET RIDING ON THOSE TRAINS.

Sox vs. Browns

FIRST GAME—CHICAGO.

	AB	R	H	TB	BB	SH	SB	P	A	E
J. Collins, rf	4	1	0	0	0	0	1	1	0	0
McMullin, 3b	4	0	1	1	0	0	0	1	2	1
E. Collins, 2b	4	0	1	1	0	0	0	1	2	0
Jackson, lf	3	0	0	0	1	0	0	2	2	0
Felsch, cf	4	2	3	6	0	0	0	5	0	0
Gandil, 1b	4	1	0	0	0	0	0	8	1	0
Risberg, ss	4	1	2	3	0	0	0	3	1	0
Schalk, c	2	1	1	1	1	0	0	4	0	0
Russell, p	2	0	0	0	1	0	0	1	1	0
Totals	31	6	8	11	3	0	2	27	6	0

ST. LOUIS.

	AB	R	H	TB	BB	SH	SB	P	A	E
Smith, lf	4	0	1	1	0	0	0	0	0	0
Magee, 3b	3	0	0	0	0	0	0	0	3	1
Sisler, 1b	4	0	1	1	0	0	0	11	1	0
Pratt, 2b	4	0	1	1	0	0	0	3	1	0
Sloan, rf	4	0	0	0	0	0	0	4	0	0
Severeid, c	3	0	0	0	0	0	0	2	1	0
Jacobsen, cf	4	0	1	2	0	0	0	2	0	0
Lavan, ss	3	0	1	1	0	0	0	2	4	1
Koob, p	2	0	0	0	0	0	0	0	3	0
Wright, p	0	0	0	0	0	0	0	0	0	0
*Rumler	1	0	1	1	0	0	0	0	0	0
†Hale	1	0	1	1	0	0	0	0	0	0
Totals	32	0	7	8	0	0	0	24	13	2

*Rumler batted for Koob in eighth. †Hale batted for Magee in ninth.

St. Louis	0	0	0	0	0	0	0	0	0—0
Chicago	0	0	0	0	0	0	0	1	0—1

Two base hits—Jacobsen, Felsch. Three base hit—Felsch. Struck out—Russell, 4; Koob 1. Bases on balls—Koob, 5. Double plays—E. Collins-Risberg-Gandil; Gandil (unassisted). Hits—Koob, 7 in 7 innings. Wild pitch—Wright. Passed ball—Severeid. Time—1:31.

SECOND GAME—CHICAGO.

	AB	R	H	TB	BB	SH	SB	P	A	E
Liebold, rf	4	2	1	1	1	0	0	3	0	1
McMullin, 3b	4	0	1	1	0	1	0	1	1	0
Collins, 2b	4	0	1	1	0	0	0	1	3	0
Jackson, lf	5	3	3	6	1	0	0	2	0	0
Felsch, cf	4	1	1	1	0	1	0	1	0	0
Gandil, 1b	4	1	1	1	0	1	0	10	0	0
Jourdan, 1b	2	0	0	0	0	0	0	3	0	0
Risberg, ss	3	0	2	2	1	0	1	6	0	0
Schalk, c	3	1	2	2	1	0	0	6	0	0
Lynn, c	0	0	0	0	0	0	0	1	0	0
Benz, p	0	0	0	0	0	0	0	0	1	0
Danforth, p	2	1	1	1	1	1	0	0	3	1
Totals	34	11	12	15	6	3	3	27	5	3

ST. LOUIS.

	AB	R	H	TB	BB	SH	SB	P	A	E
Smith, lf	4	0	0	0	0	0	0	4	0	0
Magee, 3b	4	0	0	0	0	0	0	0	0	0
Wright, p	0	0	0	0	0	0	0	0	0	0
Sisler, 1b	4	1	1	1	0	0	1	7	1	0
Pratt, 2b	4	0	1	1	0	0	0	4	2	0
Sevar, rf	4	0	0	0	0	0	0	2	0	0
Jacobsen, cf	3	0	1	1	0	0	0	0	0	0
Hale, c	3	0	0	0	0	0	0	6	2	0
Lavan, ss	2	0	0	0	0	0	0	3	2	1
Rogers, p	2	0	0	0	0	0	0	0	3	0
Rumler, 3b	1	0	0	0	0	0	0	1	1	0
Totals	31	1	3	3	0	1	1	24	14	3

St. Louis	1	0	0	0	0	0	0	0	0—1
Chicago	0	1	0	0	6	0	0	4	x—11

Two base hit—Jackson. Three base hit—Jackson. Struck out—Danforth, 6; Rogers, 5; Wright, 1. Bases on balls—Rogers, 5; Wright, 1. Hits—Benz, 3 in 1 1-3 innings; Rogers, 9 in 7 innings. Hit by pitcher—By Rogers, Risberg. Time—2:09. Umpires—Hildebrand and Dineen.

Notes

St. Louis again today—once.

Yesterday's double bill disposed of two postponed games that have been on the books since May 30.

Russell and Koob started their game by striking out the first man to face them. It proved a jinx to Koob, but not to the Texan.

Pratt made a great stop of Collins' hit over second in the sixth of the first game, but could not throw out his man.

Felsch led the stick work in the first game with a single, double and triple in four chances. Jackson almost duplicated that feat in the second game, making a single, double and triple in five chances.

The double victory, combined with Boston's open date, put the White Sox four and a half games to the good, with twenty-seven more to play, ten of them at home.

George Davis, one of Chicago's world's champions of 1906, was hardly recognized by any of the latter day fans, although he coached the Browns constantly from either the third or first base box.

As soon as Danforth broke into the second game the Browns began fussing about the condition of the ball and asked for several inspections until the umps finally satisfied them there was no use delaying the game any more.

Sox Play Fairies Sept. 7.

Beloit, Wis., Aug. 29.—The local baseball fans are promised a treat Sept. 7, when the Fairbanks Morse Athletic association team plays the Chicago White Sox in this city.

PASSES BY HENDRIX COST GAME FOR CUBS; ROBINS WIN IN NINTH

Brooklyn, N. Y., Aug. 29.—[Special.]—Manager Mitchell took the Cubs away from here with the short end of the series with the Dodgers. His club, through the wildness of Claude Hendrix, lost the final game, 2 to 1. Hendrix issued bases on balls in the eighth and ninth that developed into Brooklyn's winning runs.

One was down when Daubert drew a pass in the ninth. Hendrix had Myers fanned, but Umpire Rigler would not allow it. After Manager Mitchell protested vigorously, Myers dropped a short single over third base on which Daubert made third. Stengel was passed intentionally, and on Mack Wheat's sacrifice fly to Flack, Daubert scored and won the game.

Mann Leaves for Army Work.

The Cubs began the battle without the services of Leslie Mann, who has deserted the club to go into Y. M. C. A. army work at Camp Logan, Houston. After going to Lincoln, Neb. for a day's business, Mann will proceed directly to Houston. He expects to be lost to the Cubs until the war ends and thinks it likely he will be shifted from Houston.

Mann's going weakens the Cubs' hitting strength. He was the team's leading batter and one of the best fielders. His place will be filled by Harry Wolter, but the latter's presence in the batting order gives the Cubs three left handed batters in the outfield, also three left handed throwers.

Wolter's Fleetness Nets Run.

Wolter's fleetness on bases enabled the Cubs to score first in the opening inning. He singled to center and advanced to second on Daubert's muff of Smith's throw. While Smith was holding the ball Wolter broke for third, then scored on Miller's fruitless overthrow to O'Rourke. Zeider, who had beaten out an infield hit to O'Rourke, made second on the throw, but failed to count because Merkle and Williams were helpless before Smith.

Hendrix threatened to let the Dodgers overcome this one run lead in the second by walking Miller and Smith after Hickman singled. The fact that two were out when the passes were given probably saved him, as Kilduff made a nice catch of Olson's fly.

The Cubs lost an opportunity to score a second run in the fifth, when Elliott tripled down first base line. Rowdy held third while Hendrix was being retired, but was caught attempting to score off Flack's rap to pitcher.

Dodgers Threaten Again.

In their half of the fifth it again looked as if the Dodgers would knot the count. With one gone Olson singled to right and sped to third on Myer's single. A double steal was attempted, but Myers foolishly kept going to second base and was thrown out by Elliott.

Hendrix tried to hurry the game too much in the eighth and the Dodgers got the tying run. With two out Claude strove to make the opponents hit. They did, but everything went safe. He passed Hickman for a starter and then let O'Rourke, Miller, and Smith single in a row. Miller's rap scored Hickman, and Smith's blow would have tallied O'Rourke, but Zeider made a sensational one handed stab of the grounder.

Cubs Want Barber at Once to Fill Les Mann's Place

With Leslie Mann called to war service, President Weeghman of the Cubs feels in need of another outfielder. Weeghman is trying to reach Owner Jack Dunn of the Baltimore club with a view to inducing Dunn to deliver Turney Barber, the outfield star purchased by the Cubs, at once. Dunn could not be reached last night, but Weeghman will continue his efforts today.

The Standing

AMERICAN LEAGUE.

	W.	L.	Pct.		W.	L.	Pct.
CHICAGO	81	46	.638	New York	56	63	.471
Boston	73	47	.608	Wash'gton	55	64	.462
Cleveland	68	59	.535	St. Louis	49	75	.395
Detroit	65	59	.524	Phil'phia	44	75	.370

YESTERDAY'S RESULTS.

Chicago	6;	St. Louis	0
Chicago	11;	St. Louis	1
Detroit	15;	Cleveland	1

Other teams not scheduled.

GAMES TODAY.

St. Louis at Chicago. Phila'phia at Boston.
Detroit at Cleveland. Wash'on at New York.

NATIONAL LEAGUE.

	W.	L.	Pct.		W.	L.	Pct.
New York	76	41	.650	CHICAGO	62	62	.500
Phila'phia	65	50	.565	Brooklyn	58	60	.492
St. Louis	64	58	.525	Boston	49	64	.434
Cincinnati	66	62	.516	Pittsburgh	38	81	.319

YESTERDAY'S RESULTS.

Brooklyn	2;	Chicago	1
New York	8;	Pittsburgh	2
St. Louis	5;	Philadelphia	3
Cincinnati	5;	Boston	4

GAMES TODAY.

St. Louis at Pitts'gh. Boston at Phila'phia.
New York at Brook'n.

CUBS vs. BROOKLYN

CHICAGO.

	AB	R	H	TB	BB	SH	SB	H	P	A	E
Flack, rf	3	0	0	0	1	0	1	2	0	0	
Zeider, ss	3	1	2	2	0	0	1	1	0	0	
Zeider, 2b	4	0	0	0	0	0	0	0	4	0	
Williams, cf	4	0	0	0	0	0	0	0	6	0	
Deal, 3b	4	0	0	0	0	0	0	0	0	0	
Kilduff, ss	4	0	0	0	0	0	0	0	3	1	
Elliott, c	3	0	1	3	0	0	0	3	3	0	
Wilson, c	0	0	0	0	0	0	0	0	3	0	
Hendrix, p	3	0	1	1	1	0	0	0	0	0	
Totals	31	1	6	8	4	0	2	26	15	0	

BROOKLYN.

	AB	R	H	TB	BB	SH	SB	H	P	A	E
Olson, ss	3	0	2	2	0	0	0	0	1	4	0
Daubert, 1b	3	1	1	1	2	0	0	14	0	1	
Myers, cf-2b	5	0	2	3	0	0	0	4	2	0	
Stengel, rf	3	0	0	0	0	0	0	1	0	0	
Z. Wheat, lf	3	0	2	2	0	0	0	1	0	0	
M. Wheat, lf	1	0	0	0	0	0	0	1	0	0	
Cutshaw, 2b	3	0	0	0	1	0	0	1	4	0	
Hickman, cf	3	1	1	1	0	0	0	2	0	0	
O'Rourke, 3b	4	0	1	1	0	0	0	1	5	0	
Miller, c	3	0	0	0	0	0	0	4	0	0	
Smith, p	3	0	1	1	0	0	0	0	4	0	
Totals	34	2	11	11	3	0	1	27	20	3	

Chicago	1	0	0	0	0	0	0	0	0—1
Brooklyn	0	0	0	0	0	0	0	1	1—2

Three base hit—Elliott. Struck out—Hendrix, 3; Smith, 1. Double play—Smith-Olson-Daubert. Time—1:50. Umpires—Rigler and Bransfield.

Notes

Brooklyn, N. Y., Aug. 29.—[Special.]—The Cubs depart tonight for Richmond, Ind., where they are booked to play an exhibition game tomorrow. Harry Weaver, new twirler from New Haven, Conn., will pitch the contest.

Cy Williams was kept busy in the first five innings, during which time he caught six flies. He retired the side in the fourth inning.

Elliott collided with O'Rourke in the eighth and sustained a bruised ankle, which forced him to retire from the game. Wilson finished behind the plate.

Manager Mitchell did not take all his players to Richmond. He sent Wortman, Elliott, Vaughn, Douglas, Carter, Hendrix, Doyle, and Prendergast to Cincinnati.

The Cubs had a chance to get a run in the eighth, when Merkle beat out a hit to Olson in deep short. This prospect did not last long, for Williams hit into a double play.

GIANTS WIN IN NINTH AFTER UPHILL FIGHT WITH PIRATES, 6 TO 5

New York, Aug. 29.—New York played an uphill game against Pittsburgh and won in the ninth, 6 to 5. Miller, who pitched sensational ball in the early innings, weakened toward the finish, the Giants pounding him hard in the last four innings.

Miller was taken out in the ninth after Sallee and Burns opened with singles. Steele relieved him and Smith, running for Sallee, scored the winning run on Robertson's sacrifice hit and Kauff's sacrifice. Zimmerman's two errors were responsible for four of the runs scored on Demaree. Score:

Pittsburgh.	AB	R	H	E	New York.	AB	R	H	E
Jackson, cf	4	2	3	0	Burns, lf	5	0	1	0
Pitler, 2b	3	3	1	0	Robert'n, rf	4	1	2	0
Bigbee, lf	4	0	2	0	Kauff, cf	4	1	1	0
Carey, rf	4	0	1	0	Zim., 3b	4	1	1	2
Fischer, c	0	0	0	0	Fletcher, ss	4	1	2	0
Schmidt, c	1	0	0	0	Herzog, 2b	4	0	0	0
Ward, ss	4	0	0	0	Holke, 1b	4	0	0	0
J.W'r, 1b-ss	4	0	0	0	Rariden, c	4	0	1	0
Debus, 3b	4	1	0	0	Demaree, p	1	0	0	0
W. Wr'e-1b	0	0	0	0	*Wilson	0	0	0	0
Miller, p	4	0	1	0	Tesreau, p	0	0	0	0
Steele, p	0	0	0	0	Sallee, p	1	0	1	0
					†Smith	0	0	1	0
Totals	33	5	9	0	Totals	35	6	12	3

*Batted for Demaree in seventh.
†Ran for Sallee in ninth.

Pittsburgh	1	0	0	0	0	1	3	0	0	—5
New York	0	0	0	0	0	0	2	3	1	—6

Two base hits—Holke (2), Zimmerman, Fletcher. Three base hit—Bigbee. Home run—Robertson. Stolen bases—Ward (2), Jackson, Fletcher. Bases on balls—Demaree, 2; Tesreau, 2; Miller, 2. Hits—Demaree, 7 in 7 innings; Tesreau, 2 in 1 2-3 innings; Miller, 12 in 8. Hit by pitcher—By Tesreau, 1. Struck out—Demaree, 4; Tesreau, 2; Miller, 1. Umpires—Quigley and Byron.

CINCINNATI BEATS BRAVES.

Boston, Mass., Aug. 29.—Cincinnati cleaned up its three game series by defeating Boston, 5 to 4, in ten innings. Toney was virtually knocked off the slab after four innings. The winning run was the result of an error by Smith after two were out. Griffith was then hit and Magee's single followed. Score:

Cincin'ati.	AB	R	H	E	Boston.	AB	R	H	E
Groh, 3b	4	2	2	0	Kelly, lf	4	0	0	0
Kopf, ss	5	1	2	0	Mar'ville, ss	4	2	2	0
Magee, lf	4	0	1	0	Barnes, cf	4	0	1	0
Chase, 1b	4	1	1	0	Rehg, rf	4	0	1	0
Griffith, rf	4	0	1	1	Kouetz'y, 1b	3	0	2	0
Wingo, c	4	0	2	0	Smith, 3b	4	0	0	0
Shean, 1b	5	0	0	0	Ra'lings, 2b	3	0	0	0
Wingo, c	4	0	2	0	Tragesser, ss	4	0	0	0
Toney, p	3	0	0	0	Nehf, p	3	1	0	0
Eller, p	2	0	1	0					
*Clarke	1	0	1	0					
Totals	38	5	13	1	Totals	33	4	7	1

*Batted for Toney in fifth.

Cincinnati	0	0	0	0	1	0	2	0	1—5
Boston	2	1	0	1	0	0	0	0	0—4

Two base hits—Groh, Kopf, Wingo. Three base hit—Chase. Home run—Maranville. Stolen bases—Groh, Maranville, Double plays—Shean-Kopf-Chase; Kelly-Tragesser-Nehf. Bases on balls—Toney, 1; Eller, 3; Nehf, 3. Hits—Off Toney, 5 in 4; Eller, 4 in 6; Nehf, 13 in 10. Hit by pitcher—By Nehf (Griffith). Balk—Toney. Struck out—Toney, 2; Eller, 3; Nehf, 2. Passed ball—Tragesser.

CARDS, 5; PHILS, 3.

Philadelphia, Pa., Aug. 29.—St. Louis hit Alexander's delivery hard in the last three innings and defeated Philadelphia, 5 to 3. All the home team's runs were made off Meadows, who, with Baird, was sent off the field in the sixth inning for kicking on O'Day's decisions. Score:

St. Louis.	AB	R	H	E	Phila.	AB	R	H	E
Long, lf	5	1	1	0	Schulte, cf	4	0	1	0
Smith, rf	4	1	2	0	Bancroft, ss	4	0	1	0
Miller, 2b	4	0	1	0	Stock, 3b	3	2	1	0
Hornsby, ss	3	1	0	0	Cravath, rf	4	0	1	0
Cruise, cf	2	1	0	0	Luderus, 1b	4	0	0	0
Paulette, 1b	1	0	0	0	Whitted, lf	4	0	1	0
Baird, 3b	2	0	0	0	Niehoff, 3b	3	0	0	0
Betzel, 3b	0	0	0	0	Killifer, c	4	1	2	0
Wallace, 3b	1	0	0	0	Alexander, p	2	0	1	0
Snyder, c	4	1	0	0	†Dugey	1	0	0	0
Watson, p	3	0	1	0					
*Smyth	1	0	1	0					
Totals	34	5	5	0	Totals	33	3	7	0

†Batted for Betzel in seventh. †Batted for Alexander in ninth.

St. Louis	0	0	0	1	0	0	2	1	1—5
Philadelphia	0	0	0	0	2	0	0	0	1—3

Two base hits—Smith, Paulette, Alexander. Three base hit—Snyder. Stolen bases—Hornsby. Bases on balls—Meadows, 3; Alexander, 2.

Woods and Waters

by Larry St. John

YE ANGLERS' NEWS.

STREAM fishermen are having their innings. The nearby rivers have been improving wonderfully and many of our local anglers are deserting the lakes temporarily. The Fox and the Kankakee were stirred up some by the high wind Sunday, but are clearing up rapidly. Bill Dodd and Larry Bastian got a nice string of small mouth bass on the Fox at South Elgin last week end. They report the Emmett fly being favored by the Fox river bass. We have heard that the Tippecanoe is not producing as well as usual, but the Fawn, Pigeon, and Yellow in Indiana are better than they ordinarily are at this time of the year.

Good catches are also being made on the upper St. Joe. Farther afield, the upper Mississippi at Minneiska, Alma, Wabasha, and Prescott offers the best small mouth fly fishing in the world, bar none. Floating flies are very successful here this year.

* * *

Many of the lakes in this section are "working" or "in bloom" or, in plain United States, the weeds are seeding and clouding up the water considerably. Messrs. Grover and Buhl however, made a killing on bass and pickerel at Grass lake last week while Bangs lake was generous to Dr. and E. Waskow and S. J. Deinlein Saturday and Sunday. They used pork and got a beautiful string of bass and "picks."

The trout season expires this week in Wisconsin and Michigan and is going out in a blaze of glory as many extra large specimens are being taken. For example, Dr. Ray landed a seven pound rainbow in the Peshtigo the other day. He's honest about it and admits that he got it on a shiner.

Some good strings have been taken recently on the upper reaches of the Fox near Carey, both bait and fly fishermen getting theirs.

* * *

Reports from the north are rather reticent regarding large muskies, but many pike are being caught, some of them running large. Bass fishing is so-so with a high spot here and there, and far north the lake trout are beginning to take an interest in the game.

We could tell you some more but we are going to graphite a fly line instead.

Jackies Game to Be Battle.

Followers of local amateur baseball expect to witness a keen battle when the Great Lakes Naval station lads, piloted by Phil Chouinard, hook up with the champion Fort Dearborn nine of the Bankers' league at the Cubs' park Saturday afternoon. Both teams have practically unspotted records and are anxious to uphold their reputations. The proceeds of the contest will go to buy baseball paraphernalia for the jackies.

TIGERS IN TANTRUM; SWAT BALL 18 TIMES; TRIM CLEVELAND, 15-1

Cleveland, O., Aug. 29.—Detroit was in a batting mood, making eighteen hits and winning, 15 to 1. Bagby yielded nine earned runs in the third and fourth innings. Torkleson, a Marshalltown [Ia.] recruit, who replaced Bagby, distinguished himself in his first league inning by striking out Cobb and Veach and making a clean single. Umpire Owen officiated alone, as Umpire Evans failed to make train connections at Toledo. Score:

Detroit.	AB	R	H	E	Cleve'd.	AB	R	H	E
Bush, ss	6	2	3	0	Graney, lf	4	0	0	0
Vitt, 3b	5	2	3	0	Chap'n, ss	4	0	1	0
Cobb, cf	4	2	2	0	Speaker, cf	4	0	1	0
Veach, lf	5	1	2	0	Roth, rf	4	1	2	0
Heilm'n, rf	4	2	2	0	Harris, 1b	3	0	2	0
Burns, 1b	4	0	0	0	Wambs, 2b	4	0	0	0
Young, 2b	3	2	3	0	Turner, 3b	2	0	0	0
Stanage, c	4	2	2	0	Eunick, 3b	2	0	0	0
Telle, c	0	0	0	0	O'Neil, c	3	0	0	0
Dauss, p	3	2	0	0	De Berry, c	1	0	0	0
Cun'ham, p	0	0	0	0	Bagby, p	1	0	0	0
Harper, cf	1	1	0	0	Tork'n, p	0	0	0	0
Totals	40	15	18	0	Totals	33	1	6	1

Detroit	0	0	4	5	0	0	4	2	0—15
Cleveland	0	0	0	1	0	0	0	0	0—1

Two base hits—Cobb (2), Heilman, Stanage, Harper, Roth. Three base hit—Harris. Stolen bases—Harris (2). Double plays—Roth-Harris-Chapman. Hits—Dauss, 5 in eight innings; Cunningham, 1 in one inning; Bagby, 11 in five innings; Torkleson, 7 in four innings. Bases on balls—Dauss, 1; Bagby, 4; Torkleson, 2. Struck out—Dauss, 3; Cunningham, 1; Bagby, 6; Torkleson, 2. Passed ball—De Berry. Umpire—Owen. Time—2:05.

JUNIOR GAMES SUNDAY.

Spalding and Ragen cup series, fourth round—Alma Maters and Pacelias at Sherman park; Dallas Colts and Cardinals at Sherman park; Orrells and Hardings at Sixteenth and Hamlin; Monticellos and Drummonds at Hamlin playgrounds.

Free Lance—Sinkabo and Lone Boys at Kedzie and Archer; Vogel Colts and Llorrace at Seventy-second avenue and Harrison; Villa Parks at Rimhurst; Marines and Hyde Park Business Men at Washington park; Badgers and Seminoles at Blue Island and Robey; Ramblers at Hammond; Cornell Tigers and Gierhaun Colts at Forty-third and Washtenaw; Pickets at Evanston, Mason park; National Union Juniors and Princess at Fifty-second and Twenty-ninth; Dunnings and Illinas at Sixty-sixth avenue and Irving Park.

King Brady All Stars and Parkways at Lincoln park; Waltons and St. Venceslaus at Cornelia and Lawndale; Holy Name and Weerhmans at De Paul field; Marlowes and Paulinas at Douglas park; Ivanhoes and Black Sox at One Hundred and Seventh and Vincennes; Bund Colts and Weed Rob Roys at Fifty-seventh and Shields; Portages and Wizards at Fifty-fourth and Irving Park; Dauphins and Federals at Blue Island; Remnants and Snell Groves at Lawndale and Chicago; Alpines and Cragin Eagles at Forty-sixth and Lake; Schuette Colts and Margolis at Stanton park.

Two Games Booked for K. C.'s

America has a chance to tie Peres for the lead in the Knights of Columbus postseason series by beating St. James at American Giants park Saturday. University plays Feehan at Cicero in the other game.

NO ONE DESIRES TO INTERVIEW M'GRAW ON THIS

League Fines Him $1,000 and Any One Can Guess What He Would Say.

New York, Aug. 29.—John J. McGraw, manager of the New York Giants, today was fined $1,000 and censured and reprimanded by the board of directors of the National league for approving an interview, subsequently published, containing an attack upon John K. Tener, president of the league.

This action was taken as the result of the demand for

PARTY SWELLS TOBACCO FUND FOR SOLDIERS

War Tunes of Present and Past Stir Throng at Entertainment.

Patriotism was the keynote of the entertainment given at the Del Prado hotel last night for the benefit of THE TRIBUNE fund to supply American soldiers in France with tobacco. The hotel was crowded and the drive in front was lined with automobiles. Miss Elisabeth Allen, who was in charge of the entertainment of twenty-five naval recruits, who attended as guests, estimated that about $800 had been raised, but final figures will not be available until today.

H. H. McLean, manager of the Del Prado, was jubilant.

"This is as fine a crowd as any one could wish to see," he said, "and they are all good Americans, too. If any hotel man wants to see what a real crowd looks like, let him get up an entertainment like this for the tobacco fund. We had between 650 and 700 at dinner."

War Tunes, Past and Present.

As a preliminary, a fife and drum corps of G. A. R. veterans recalled the days of '61 by playing old time tunes in the lobby. Then the Kilties bagpipe band marched up and down through the corridors, playing tunes heard at the front today. Bugle calls were played by C. C. McCollum from the U. S. Naval Training station.

The program was furnished by Miss Davida Boyd, whistler, Miss Helen M. Mannassau, character sketch; Pipe-Maj. Kay, Scotch vocalist; Miss Jeanette Jonkman, vocalist; Mrs. Arthur Hague, vocalist; Miss Dollie Castle, violinist; and the Oriental quartette.

The Rev. Dr. Walter D. Buckner, rector of Calvary church of Memphis, Tenn., made a patriotic address in which he spoke of President Wilson's war message and his reply to the peace proposals as two of the greatest state documents in history. He spoke of the president as the champion of world democracy. Dr. Buckner was the first clergyman in the south to have the American flag carried into church during service. Prof. Junius Jordan also spoke.

The dance program which followed had several special features. National dances were presented by Florence Emmet Smith, aged 10. Miss Greta Hall danced the Highland fling and Miss Genevieve Mulhern gave the dance of the flags.

J. J. Ferguson of Swift & Co. was chairman of the evening.

The Patronesses.

The patronesses were:

Chairman, Mrs. Clare G. Hopkins.

Mesdames—

A. B. Woolley,	J. Barkhouse,
W. H. Novins,	Francis Andrews,
B. E. L. Timmons,	H. H. McLean,
G. W. Stephens,	W. R. Ward,
M. A. Austin,	J. Maddin Smith,
George W. Gibson,	Viola Cannan,
Milton H. Smith,	D. E. Kennedy,
William Stein,	F. H. Noble,
John A. Bell,	Walter D. Buckner,
Charles L. Brown,	F. M. Smith,
T. B. Abbey,	C. E. Dickey,
N. J. Hammond,	J. E. Douglas,
R. L. Allen,	Joe R. Burres,
Carroll M. Irving,	Robert A. Black,
Thomas C. Buford,	Robert Gordon Jr.,
E. J. Landon,	Clare G. Hopkins,
Frank M. Mitchener,	Edgar Smith,
E. H. Hudson,	J. E. Hancock,
R. E. Dickinson,	C. R. Stouffer,
C. A. Bowman,	E. S. Hooker,
R. F. Knott,	Harry Merrison,
Harry Exzell,	Eva Lee Hunt,
A. E. Carter,	O. Reber,
Charles H. Brockman,	E. Reilly Bradly.

Misses—

Bertha Hauber,	E. Wood,
Katherine Allen,	Mary Bredhead,
E. Breen,	Elizabeth Allen.

Details were arranged by the following committees: entertainment of enlisted men, Miss Elizabeth Allen, Mrs. Robert A. Black, Miss E. Wood; dance, Miss Katherine Allen, Miss Bertha Hauber, George Ward; arrangements, Joseph R. Burres, John J. Ferguson, Rev. Dr. Walter D. Buckner, James K. Douglas, H. H. McLean, Bill La Moure.

Yesterday's Contributions.

Yesterday's additions to the tobacco fund were as follows:

L. O. Hurley	$1.00	Employés Boston store—	
H. B. Marrett	1.00	Miss Jane Fisher	.25
Grace Sansome	1.00	Miss A.S.Brown	.25
H. S. Dilles	.50	Mrs. A. Hickey	.25
L. Beardsley	1.00	Miss S. Wachenheimer	.25
V. Clarke	1.00	Mrs. A. Ryan	.25
Anonymous	1.00	Miss K. Keene	.25
A Smoker	1.00	Miss Nellie Shaw	.25
Ella S. Gould	1.00	Miss Milette	.25
H. S. Hanson	5.00	Mrs. R. Sessions	.50
Edith M. Page	2.00	Mrs. E. Kelley	.50
Walt. McDougall	1.00		
Geo. H. Palmer	1.00	Total	$ 28.50
Mrs. E. C. Bunch	1.00	Previously acknowledged	4,012.82
Fred A. Funk	2.75		
Mrs. D. Powers	1.00	Grand total	$4,041.32
George F. Upton	1.00		
F. H. Jenks	1.00		
A. M. Carr	1.00		

Contributions yesterday came from as far as Hood River, Ore., and Bellefontaine, O.

FINE BUSINESS!

Children Give a Show and Take in $1.25, Which They Give to Sick Kiddies.

FIVE small children from Shullsburg, Wis., sent in their contribution to THE TRIBUNE hospital yesterday. With it came the following letter:

"We have had a show and made $1.25, which we hope you will use for some sick children. I hope they enjoy using it as much as we did making it."

The letter was written by Margaret Glines, aged 10. The others who assisted in the show were Caroline Knelling, aged 10; Beverley White, aged 7; Baryl White, aged 5, and Rosslyn White, aged 3.

Plans are nearly complete for the tenth annual frolic of the Chicago Traveling Men's Charity association which will take place at the Colonial club, 4445 Grand boulevard, Saturday evening, Sept. 8. For years the western traveling men have played the eastern men a game of baseball. This year there will be a vaudeville entertainment and dance. Generous contributions have been made from the proceeds of the games to THE TRIBUNE hospital at Algonquin and the babies' free ice fund. Joe Harris is president of the association and is in charge of the arrangements.

Contributions to the hospital fund yesterday were:

From a friend, N. W.	$ 1.00
S. A. J.	5.00
Baby Helen Louise Price	3.00
Mrs. W. L. Sulzenstein	5.00
Patricia Murphy	1.00
Five little girls	1.25
Port, Helen E.	3.00
Miss Lufrerry W. Low	5.00
Day's total	$ 24.25
Previously acknowledged	$3,224.74
Total to date	$3,248.99

There were no contributions to the ice fund. But hundreds of tenement babies are still in need of ice if their milk is to be kept fresh.

9 GRADUATES AT GARRETT BIBLE SUMMER SCHOOL

There were nine graduates yesterday at the convocation of the Garrett Biblical institute, Evanston, which marked the close of the summer quarter.

The address was given by the Rev. L. F. W. Lessmann, district superintendent of the Chicago Northwestern district, Methodist Episcopal church, and president elect of the Chicago training school for city, home and foreign missions.

The enrollment for the quarter was 127, increase over a year ago of twenty-four.

The graduates with the degree of bachelor of divinity were: Paul L. Benedict, Harry M. Burns, James A. Foard, Thomas G. Godwin, Alpha H. Kenna, William V. Meredith, Amos E. Kreider, and William L. Sanders; with the diploma, Charles Henry Whelan.

City Today to Get $298,960 from Telephone Company

A check for $298,960 will be handed the city controller today from the Chicago Telephone company. The amount represents 3 per cent of the company's gross receipts for the first six months of this year.

This store will be open until 5:30 P. M. on next Saturday, Sept. 1st.
On Monday, Sept. 3rd, Labor Day, the store will be closed all day.

CHAS. A. STEVENS & BROS.

An Exclusive Specialty Shop for Women

Women's New Dresses of Serge and of Satin, $18.50 to $35

In Serge: Smart plaited overskirt or draped side effects, chenille or silk embroidered in clever designs, filet and satin collars, patent leather belts—are only a few of the deft style touches.

In Satin: Surplice bodices, the latest of ruffled pockets, jaunty sashes and graduated drapes emphasize the attractiveness of these delightful Fall models. A splendid selection in Brown, Taupe, Navy, Black and Burgundy.

Misses' New Dresses of Serge and of Satin, $13.50 to $25

In Serge: Fascinating, youthful models particularly suitable for the college girl and for practical afternoon and street costumes. High, girlish waistlines, basque bodices, fancy braiding and artistic stitching.

In Satin: Quaintly draped skirts, wide graceful pockets lined in self or contrasting coloring and chic satin collars. Charming combinations of Serge and Satin.

For Labor Day Outings

Particular Wash Skirt Offerings $3.50 and $5.00

This group of Wash Skirts is specially arranged for your immediate purchase because they are so thoroughly practical and appropriate for holiday use—and afford the assurance of the season's best styles—with excellent Golfine Cords, Gabardines and Piques to choose from. Modestly priced at $3.50 and $5.00.

Complete Preparations in

"Little Daughter's" School Apparel

A showing of new fall Suits in Cheviots, Broadcloths, and Mixtures, sizes 12 to 16, $22.50 to $39.50.

A complete assortment of Girls' Sweaters and Middy Blouses are now on show.

Girls' and Juniors' Wool Dresses in all the new fall models, sizes 6 to 17, $7.50 to $25.00.

Girls' and Juniors' Raincoats, sizes 6 to 17, $5 to $13.50.

Opportunities for Girls

Final Clearance of Girls' Coats at $5.00, $7.50 and $10.00.

Girls' Colored Wash Dresses, $1.00, $1.50 and $2.00.

Prevailing Styles in

SELECT FALL HATS, $7.50 and $10.00

The new season's most artistic and approved styles in moderately priced Millinery. This admirable collection of distinctly individual Hats at $7.50 and $10.00, shown in fashionable Black Velvet with novel burnt goose brim effects and rich Pan Velvets, Silk Beaver, Hatters' Plush and Velour—featuring the most becoming shades and fetching trimmings in a variety of fancy feathers, and clever ribbon designs.

Tailored or dressier Hat models to suit your particular requirements.

An Advantageous Opportunity

Non-Transparent Petticoats, $1.00

A generous supply of these splendid Non-Transparent Petticoats is not only essential under sheer frocks and outing clothes, but doubly desirable because they eliminate the discomfort of an extra petticoat and are practical and dainty during every season of the year.

For fit, serviceability and attractiveness this particular group of Non-Transparent Petticoats offers unusually inviting advantages at such reasonable pricing as $1.

At the left: Longcloth body with embroidered flounce, double panel front and back.

Center: Excellent quality sateen with tucked flounce.

At the right: Pique with trim, hemstitched flounce.

CARSON PIRIE SCOTT & CO

Beginning Saturday, September first, this store will remain open until 5:30 o'clock, including Saturdays.

New Fall Suits For Young Men and Youths

Going to School or College

Smart, new styles—carefully tailored and finished fabrics of the latest patterns. Single and double breasted coat styles, with and without belts. In all sizes from 32 to 38-inch chest measurement, or 16 to 22 years

—$25, $30, $35.

Second Floor, South.

Our Stores, Both Wholesale and Retail, Will Be Closed All Day Monday, Labor Day.

Commencing Sept. 1, This Store Will Remain Open Saturdays Until 5:30 P. M. Both Retail and Wholesale Stores Will Close All Day on Monday, Sept. 3.

MARSHALL FIELD & COMPANY.

ANNEX - THE STORE FOR MEN

Until 5:30 P. M. Friday

The August Sale of Clothing

will continue to offer compelling values in Suits for Men and Young Men. There are only 2 more days—choice must be made at once.

Third Floor.

1,200 Athletic Union Suits Special, $1 Each

Made up from short ends of striped nainsook and fancy madras that were used in making Underwear considerably higher priced; sleeveless and knee length; an exceptional value.

Second Floor.

High Coal Is Only a Part of Your Problem

Are you sure you can GET coal *at any price* when the government starts moving men and munitions?

The goverment will have first call on all transportation facilities THEN. The law—the Priority Shipments Bill—says so.

What will YOU do for coal—THEN? Turn to some other fuel? Prudence says: Do *that* NOW!

Gas Is Now—Today—an Economical Fuel of Unchanging Price and Uninterrupted Supply

Under the reduced rates now in effect, gas can be used *to advantage* as a fuel for practically all household, business and industrial purposes.

Gas furnishes concentrated heat under perfect control. Its price does not fluctuate. Unfailing supply, always on tap, is assured.

Let our engineers show you how to use gas to the best advantage. Just telephone to—

The Peoples Gas Light & Coke Co.

Peoples Gas Building Telephone Wabash 6000

Blackstone Shop

Importers
628-630 So. Michigan Boulevard
Adjoining Blackstone Hotel

FALL SUITS POSSESSING INDIVIDUALITY

DESIGNED and adapted to your temperament as well as tailored to your figure.

¶ Women who appreciate the significance of dressing in this manner invariably shop here; therefore an early visit is advised.

Moderate prices.

Braided Wool Jersey Dress, $30.00

F. N. Matthews & Co.

Outfitters to Women
21 East Madison Street
Between State and Wabash

Autumn Styles

New things in Suits, Dresses and Coats are coming upon us so thick and fast that we scarcely know where to find room for them—every nook and corner is full.

Every Taste May Be Satisfied at

$25 $30 $35 $40, $45 or upwards

Final Cut—To Close Out
Cloth and Silk Coats and Suits
$15.00 and $20.00
Values up to $65.00

RESORTS AND HOTELS.

Alamac Hotel
Times Square, New York
Broadway at 49th to 51st Sts.

Pennoyer Established 1857. Kenosha, Wis. A limited resort, 4 hours from Chicago. On Lake Michigan. Cool summer. Sanitary.

RESORTS AND HOTELS

HUDSON RIVER BY DAYLIGHT
Your through rail ticket between Albany and New York will be accepted for passage on this delightful route. Steamers leave Albany 8:30 A. M. daily except Sunday.

ST. GEORGE
RESIDENTIAL HOTEL—39TH and BLACKSTONE Boulevard, on S. Shore Chicago. Overlooking Lake Michigan. Cool Summer. Sanitary.

RESORTS AND HOTELS.

GRAHAM & MORTON LINE

LAKE EXCURSION
St. Joseph—Benton Harbor
Music and Dancing Free on Day Steamers.
$1.25 ROUND TRIP WEEK DAYS.
$1.50 ROUND TRIP SUNDAYS.
9:30 A. M. Daily—Home 9 P. M.
10:00 A. M. Sunday—Home 10:00 P. M.
Unlimited Fare One Way. Day Steamer, $1.25.
Night Steamer $1.50.
9:30 A. M. Daily—2:00 P. M. Saturday.
11:30 P. M. Daily.
GRAND RAPIDS, HOLLAND, SAUGATUCK, OTTAWA BEACH, MACATAWA PARK
8:30 P. M. Daily, except Sunday, 10:00 P. M. Special Saturday, 1:30 P. M.
Docks foot Wabash Ave. Central 2123.

EARLY'S MINERAL SPRINGS HOTEL
PISTAKEE BAY, ILL.
40 Miles from Chicago—opposite Fox Lake
C. M. & St. P. to Fox Lake
C. & N. W. to McHenry
The beauty of its surroundings is one of the chief charms of this delightful resort. Fishing, boating, bathing, bowling, dancing, etc. A cool, quiet health resort. The finest mineral water in state for rheumatism. Chicago phone, Central 5412.

LAUDER'S RIVER TRIPS
MISSISSIPPI, OHIO and TENNESSEE RIVER
1,700 miles—7 days—$35.00. Meals and berth included. From Chicago to Shiloh Battlefield Half Park, Alabama State Line, and return (rail to St. Louis). Sept. 3, 10, 17, 24, Oct. 1 and 8. Send for circular.
WM. LAUDER, 3703 Maryland Ave. Midway 3043

THE OAKWOOD
GREEN LAKE, WISCONSIN
Hotel and cottages; private baths; golf, tennis, fishing, bathing. A high class hotel for people of refinement. Low June rates. Booklet on request.

STEAMSHIP ROOSEVELT
Daily from Municipal Pier. Leave for Michigan City 10:15 A. M. Evening Moonlight along shore. 8:40 P. M. Phone Franklin 5360.

RESORTS—FOREIGN
Ocean Travel.

HOLLAND AMERICA LINE
S. S. NEW AMSTERDAM succeeds to its regularly from NEW YORK, Dec. 26, 1917. Company's Office: 120 N. La Salle St., Chicago.

RESORTS—FOREIGN
Ocean Travel.

FRENCH LINE
Compagnie Générale Transatlantique
Express Postal Service
NEW YORK—BORDEAUX—PARIS
Direct Route to the Continent
WEEKLY DEPARTURES
CHAS. KOSMINSKI CO., Inc., G. W. A., 126 N. Dearborn St. Phone Central 2322.

LAMPORT & HOLT LINE
SOUTH AMERICA
Liverpool & Manchester to Brazil, River Plate & Montevideo
Passenger Agents: 41 Broadway, New York
17 Battery Place, Room 1, New York
Or Local Steamship Agents

RESORTS—FOREIGN
Ocean Travel.

Royal Holland Lloyd
Regular Mail and Passenger Service
New York to Paramaribo, Bahia, Rio de Janeiro, Santos, Montevideo, and Buenos Aires. Next sailing, Twin S. S. Hollandia will be announced shortly.
For Rates, reservations, etc., apply to Holland America Line, 138 N. La Salle St., Chic

CUNARD LINE
Established 1840
Regular Passenger and Cargo Service
LIVERPOOL, LONDON and BRISTOL
DRAFTS, MONEY ORDERS—MAIL OR CABLE
Great Britain, Ireland, Scandinavia, Italy
For all information apply to Local Steamship Agents, Tourist Agents, etc.
THE CUNARD STEAM SHIP COMPANY, LTD.
Cunard Bldg., 25 W. Dec. Steerage & Secondcabin Dpt. Telephone Cent. 7540

RESORTS—FOREIGN
Ocean Travel.

THE GLOBE LINE
S. S. ESKASONI 100 A 1 British Lloyd
Sailing August
FROM PHILADELPHIA TO LIVERPOOL
PERUVIAN and CHILIAN Ports
Am. Steamer MILLINOCKET
Classed 100 A1 British Lloyd's
Sailing about August 31st
Callao, Antofagasta, Valparaiso, Talcahuano—Transshipment for Iquique and Coquimbo
Swedish Steamer HARALD
Sailed August 11th for CHILIAN PORTS
A STEAMER for BRAZILIAN PORTS
August Sailing
Insurance covering both War and Marine Risks issued.
For rates, permits, bills of lading, etc., apply
Gaston, Williams & Wigmore S. S. Corp.
29 Pearl Street, New York City

AMERICAN LINE
Weekly Sailings
WHITE STAR LINE
Frequent Sailings
New York-Liverpool
Carrying Passengers, Cargo and United States Mail
For full information apply to any agent or
F. C. BROWN, Western Pass. Agent
14 NORTH DEARBORN STREET
Telephone Randolph 6054. Automatic 6-123

TO SOUTH AFRICA
CEYLON AND INDIA
AMERICAN AND INDIAN LINE
FREQUENT SAILINGS
From NEW YORK Direct to CAPE TOWN, DURBAN, BOMBAY, COLOMBO, MADRAS, RANGOON AND CALCUTTA.
FOR SAILING DATE, RATE OF PASSAGE &c., APPLY TO
NORTON LILLY & CO.
Produce Exchange Building, N. Y. City
General Agents for Hirsman & Bucknall Steamship Co., Ltd.

(b) South America
Central America
BY
(b) The Royal Mail Steam Packet Co
(b&c) The Pacific Steam Navigation Co
(c) The Nelson Lines

South Africa
BY
UNION-CASTLE LINE
SANDERSON & SON, Gen. Agents
230 S. La Salle St., Chicago
Or Any Steamship Ticket Agent

AUSTRALIA
NEW ZEALAND—SOUTH SEA ISLANDS
Via Tahiti and Raratonga. Mail and Passenger Service
UNION S. S. CO. OF NEW ZEALAND, LTD.
230 California Street, San Francisco
Or Local Steamship and Railroad Agents

RESORTS—FOREIGN
Ocean Travel.

(b) South America
Central America
BY
(b) The Royal Mail Steam Packet Co
(b&c) The Pacific Steam Navigation Co
(c) The Nelson Lines

South Africa
BY
UNION-CASTLE LINE
SANDERSON & SON, Gen. Agents
230 S. La Salle St., Chicago
Or Any Steamship Ticket Agent

AUSTRALIA
NEW ZEALAND—SOUTH SEA ISLANDS
Via Tahiti and Raratonga. Mail and Passenger Service
UNION S. S. CO. OF NEW ZEALAND, LTD.
230 California Street, San Francisco
Or Local Steamship and Railroad Agents

Subscribe for The Tribune.

SECTION TWO.
GENERAL NEWS, SOCIETY, MARKETS, WANT ADS.

The Chicago Daily Tribune.

THE WORLD'S GREATEST NEWSPAPER

If We Do Not Win Abroad We Shall Have to Fight at Home.

THURSDAY, AUGUST 30, 1917. * 13

BOYS' WORK FOR U. S. NOT A BIT—IT'S A BIG CHUNK

Many to Stay on Farms Till November; Will Be Given Credits.

When the amount of farm work done by Chicago high school boys is figured it is estimated that the boys' bit to the country will constitute thousands of bushels of grain and other farm produce. Many of the boys will remain on the farms until November, and they are making arrangements for credit with Dudley Grant Hays, who is in charge of the department of summer farm work.

Among the letters received was one from Sidney Wanzer, who, with Stuart Felt and Philip Weaver, has established the "Triangle Gardens" at Genoa Junction, Wis.

"Our work is probably different than any of the other fellows are doing," young Wanzer wrote. "Three of us are running a ten acre truck farm. We do all the work ourselves and have been kept busy since we came out here the last of April.

Busy Daily for Uncle Sam.

"Our crops consist of four acres of navy beans, two acres of onions, four acres of potatoes, and about half an acre of green vegetables, which we have a market for at the summer resort near by. At present we are digging early potatoes and thrashing for other farmers. We manage to keep busy doing some good for our country each day.

"We could keep busy until November, and I am quite sure our beans and potatoes will not be ready to harvest until October, anyway. We have gone at this thing determined to make a success of it, and if we must lose our credit next semester on account of it, we will stick to it just the same."

Farmer's Son Got Him Fired.

The boys will get their credit.

Another boy's farm experience was not quite so happy. Except that he is "Vick" of the Lane Technical High school, Mr. Hays would not give out his name.

"I left school about the middle of May to work for a farmer," wrote Vick. "Now I thought this farmer would treat me square, as I had worked for him three summers. Well, he took advantage of my predicament. Believe me, I worked. I liked that all right, as we got good meals. There was one thing that got my goat, as they say. That was the farmer's boy.

"He was a big, lanky, overgrown dunce. He thought he was just It, and tried to boss every one. I stood so much and no more. One day he got too fresh and I told him I would like to have it out with him. He ran and told papa, and the result was I got fired."

Wishes He'd Taken a Whack.

Vick is fearful that he will not get credit for the work he left unfinished, as he does not think the farmer will send in an affidavit that the work was satisfactory. In a postscript he wrote:

"There is one thing I regret now and that is that I did not take a good whack at that overgrown, lazy, good for nothing."

RECEIVER FOR AUTO PARTS CO.; $200,000 OWED

Charging that its liabilities are in excess of $200,000, creditors yesterday filed an involuntary petition in bankruptcy against the Auto Parts company of 737 West Jackson boulevard. Frank McKay was appointed receiver by Referee Sidney C. Eastman, who acted in the absence of Judge George A. Carpenter.

Charles Kramer, attorney for the creditors, said the company's debts are probably nearer $300,000 than $200,000 and that the assets are about $150,000. Friction between the officers of the company over high salaries caused a reorganization about six months ago, according to Mr. Kramer, and the change in the business policy of the company contributed to the filing of the petition. Attorney Charles Haffenberg represented the Auto Parts company at the hearing before Referee Eastman and agreed to the appointment of the receiver.

CIRCUS HERE ON SUNDAY IN TENT

Chicago kids who never have had an opportunity to se a big "tent show" will have that curiosity gratified on Sunday and Monday when Barnum & Bailey's circus will give two performances on the White City show grounds. It is said to have been nineteen years since a circus parade appeared in the streets of Chicago, but this record will be broken with the appearance of a three mile parade. Among the features presented is the Hannaford family, an equestrian aggregation from London, brought to America through stress of war conditions which affected their work abroad.

First Has Watch Stolen, Then Sued for $10,000

Harry Levine of 1606 West Taylor street is sure that Mrs. Pauline Dolmatch, a fair neighbor, has stolen his watch, which he values at $50. Harry hied to the police station and swore out a warrant for her arrest, but never troubled to have it served. In addition he is alleged to have spread much malicious gossip against Mrs. Dolmatch, branding her as a "thief" and "crook." In return for the warrant and the gossip Mrs. Dolmatch filed a $10,000 slander suit against Levine yesterday in the Superior court. In spite of the suit Levine is still certain that she has his watch.

SHE'S IN LOVE

Actress Elopes to Crown Point with Wealthy Young Milwaukeean.

Mrs. Gilbert Wells
PHOTO BY LEWIS SMITH

When Gilbert Wells, said to be a grandnephew of Daniel Wells, a Milwaukee capitalist, fell in love a little prior to Aug. 20, he mentioned the matter only to Miss Lillian Gilford. It seemed agreeable to her, so they motored to old reliable Crown Point and there were married by the Rev. William H. Billman. It may not be out of place to mention that Mrs. Wells attracted Mr. Wells when she was behind the footlights in "You're in Love," at the Garrick, and apparently he was. Mr. Wells' parents are yet to be heard from.

'LETTERS FROM LOUELLA' CITED IN DIVORCE SUIT

Mrs. Bessie W. Barrows was happy until she came upon a bundle of letters that her husband had written—but not to her. She took them down to Attorney Maurice T. Weinshenk and a suit for divorce was filed against Norman A. Barrows, motion picture director, with offices at 117 North Dearborn street.

A singer, Miss Louella Whitcomb of Grand Rapids, Mich., was the cause, the bill alleges. The Barrows were married July 8, 1913, and they separated on Aug. 15, 1915. Piquant passages from the alleged letters of Louella to Barrows were cited as follows:

"I hope I can look for some good times when I get back. Say, dearie, you were going to tell me lots of things. . . . Come on and tell me, please.

"Those violets were just beautiful. . . . I am glad your heart is still here where I am. I was afraid for a while the grass widow would get it sure. . . . Write soon to your little kitty.

"LOUELLA."

Barrows is in New York at present. Miss Whitcomb could not be located last night.

TELLS WIFE THAT 'OTHER WOMAN' IS IN LOVE WITH HIM

Mrs. Florence Murphy of 508 East Sixty-second street, sued Dr. Robert B. Murphy, dentist, with offices at 736 East Sixty-third street, for divorce yesterday in the Circuit court. Last Saturday, according to the bill, Dr. Murphy announced to his wife that not only was he in love with a "young and beautiful woman," but that she was in love with him. Mrs. Murphy says he asked her to get a divorce.

Mayor Revokes License for Drink Sale to Soldiers

Mayor Thompson yesterday revoked the saloon license of a man accused by the federal officials of selling liquor to men in uniform. The officials reported to Chief Schuettler that Charles Epp, 6262 North Clark street, had sold liquor to two soldiers on Aug. 25. Epp also was accused of violating the 1 o'clock closing law.

Talks on Health in 17 Public Schools Tonight

Talks on general health matters will be given tonight in seventeen public schools under the auspices of the Chicago Public Health association, recently formed, the better to acquaint the public with matters relating to the city's health.

STONE WALLS DO NOT PRISON MAKE IN THIS SUBURB

West Hammond's Culprit Walks Right Out of Brand New Jail.

If, upon your next visit to West Hammond, you should experience a desire to see one of the citizens leap nine feet into the air, halt him and remark:

"I understand you have a new jail."

Immediately upon expressing this comprehensive colloquy execute an about face and a double quick; you may not see that citizen again, but you shall hear him long ere you have passed the Mississippi river and gained the environs of Omaha.

West Hammond has a new jail. Oh, it was long coming, that jail. All the surrounding towns had nice, comfortable jails and they sniffed at West Hammond. It came to a pretty pass when West Hammond's own derelicts went to Hammond or Whiting or any other of the neighboring towns to be interned.

That Jail—It Was a Gem.

Well, the town council grew ashamed and voted $5,000 for a new calaboose. Ah! The people began to pluck up amazingly and conduct themselves right pertly and sniff at the nearby villages. A few days ago the jail was finished. It was a gem, that jail. The citizens regarded it from all artistic angles; they spoke of its lines, its noble proportions, and its architectural contribution to the community.

But there was a flaw in the texture of their enjoyment. There was no prisoner. That majestic pile stood there, frowning as a warning to evildoers and erect in the consciousness of a righteous purpose. But no prisoner. In Hammond they had many prisoners. In effect West Hammond was still lacking in that completer fullness of civic finish because the neighbors would say:

"To be sure, you have a jail; but, dear me, no prisoners."

At Last, a Culprit!

It was a woeful discrepancy. Until Tuesday night. O hail that Tuesday night! The word flew around that the marshal had caught an evildoer and he forthwith would be incarcerated. Joy ran over. The citizens came out of their houses and congratulated each other; enemies inquired after the health of each other's children, and a street car conductor forgot to ring up a nickel.

The prisoner had a name; it was George Dickens. It was duly written on the new blotter and George Dickens was duly locked in the main cell with clamor and flourish. The citizens waved an adieu to each other and retired for the night. The marshal wagged his head sagely and waited for telegrams of congratulation. Then he went to bed.

The Whole Town Blushes.

Yesterday morning the dawn seemed murk and still. The sun was shy about coming up. The milkmen went about noiselessly and the citizens whispered among themselves. Over by the new jail stood a group of men. They were speaking in whispers and shaking their heads. The town was dumb and ashamed and embarrassed and it blushed.

For George Dickens, that reprehensible scamp, had pushed down the whole side wall of that nice, new, brick jail and he had escaped, had George Dickens, and left a large, yawning hole through which he strode to liberty.

Physician Arrested for Violations of Drug Act

Dr. Gordon Tandy of 1658 West Madison street, arrested Tuesday night by internal revenue agents for violation of the Harrison drug act, was held by United States Commissioner Lewis F. Mason in bonds of $2,000 to the grand jury yesterday. The federal authorities charge that Dr. Tandy is supplanting Dr. Arthur L. Blunt, who at the present time is confined in the Kane county jail on the same charge, but Dr. Tandy denied this emphatically. While he admits that he sold drugs to "patients," he said he did so because the persons begged for them.

Two women, Eva Johnson and Mrs. Annie Boyle, who were in the doctor's office at the time the government officials arrested the doctor, were also taken into custody. They were sent to the bridewell hospital for treatment.

AIN'T IT A GRAND AND GLORIOUS FEELIN'?

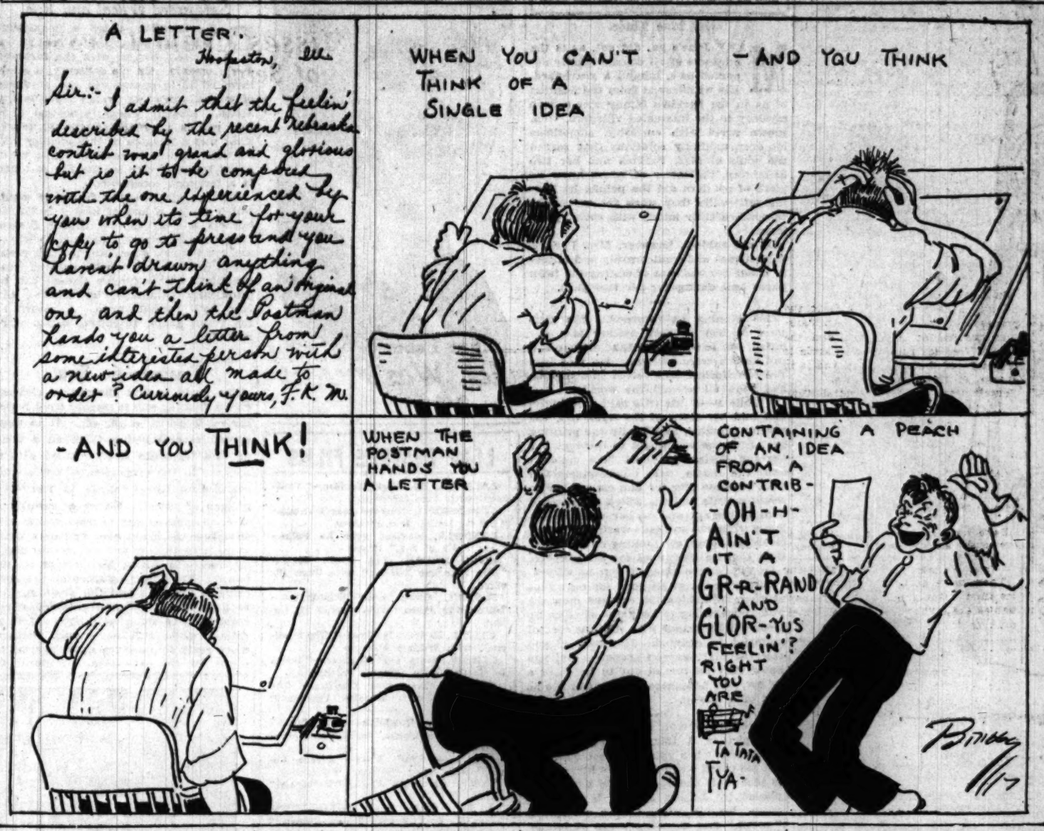

BABY ARGONAUTS WANDER INTO WONDERLAND

Quartet Finds Drab Chicago Full of Allurements.

An aimless, pathetic little caravan had plodded its weary way over the asphalt, through cañons of skyscrapers, the haunts of the flatdwellers, and the visioned forests of lamp posts; the leader, Margaret Barry, 13 years old, and Ernest and Eddie Olinger, 6 and 4 years old, and their baby sister, Irene, 1 year old, arrived home last night, after thirty hours of parental anxiety and childish wonder.

On Tuesday Mrs. Frank Olinger of 1555 Devon avenue gave Margaret, who is the daughter of William U. Barry of 6353 North Clark street, a nickel and asked her to take the Olinger children to the Loyola playground. From that time forward there was a grand excursion into the land of the unknown.

Amazing Things Beyond.

They went to the playground; Margaret bethought herself of newer and more amazing things on beyond, so they kept always moving. They had eyes for everything, and there seemed an everlasting lot of everything for eyes to behold. Evening came, and they were weary and heavy laden. The younger children grew fretful, hungry, and woefully out of sorts. The sand was in their eyes and sleep called. Baby Irene demanded her night's repose. A man gave them a nickel and Margaret bought three sugar plums and they dined.

They came to a bridge over the north branch of the river. They curled up under it and slept. In the morning the watchman chased them away. Margaret trundled the baby's pushcart until she was weary; then they took turns. It was a forlorn caravan that strung out along the dusty streets.

Struggle Into Union Station.

In the meantime four parents were nigh distracted. The police were informed and through all these hours there was a ransacking of suspected places for the recovery of the explorers.

Late yesterday the argonauts straggled into the Union station and Margaret asked for a ticket home, but she didn't know where it was. They had become so amazingly lost that the girl believed herself in another city.

The matron in the station took charge. The smaller ones fell into a sound slumber. Margaret said she had a fine time.

BACK O' THE YARDS

This Is How a Stockyards Wedding Looks.

"Send a reporter out to Fifty-fifth and Peoria streets at 4 o'clock and he'll see a guy get his bean shot off."

The message was telephoned to THE TRIBUNE yesterday. A reporter, a photographer, and Detective Sergeant P. H. Bonner of the Stockyards station rushed to the location in the hope of preventing a tragedy. This was the "tragedy" discovered:

A procession of some 300 persons headed for the Church of the Visitation, led by one Mr. "Rags" Murphy, driving a mule attached to a contraption which had a barrel in lieu of wheels. Mr. Murphy, bearing aloft a banner on which was inscribed: "Poor Jack." A squad of horsemen following, and after them three truckloads of youths, beating tin pans. A platoon of automobiles bringing up the rear.

"Where's the shooting?" gasped the detectives and newspaper men.

"Shoot, nothing," replied Mr. Murphy. "This is the wedding of Mr. Jack Fanning, right hand man for the stockyards firm of Gloogly & Co., to Miss Margo McConville of 5311 South Halsted street. We're Mr. Fanning's pals at the yards and are here to see that the happy pair gets a proper sendoff in married life."

They did.

Cotton Men Start Fight to Beat Child Labor Law

Greensboro, N. C., Aug. 29.—Cotton mill interests began their fight before Federal Judge Boyd here today to break down the federal child labor law. Argument by an imposing array of counsel over the contention that the statute violates the constitution and invades states' rights consumed the entire day and will be continued tomorrow.

The case is an injunction suit brought against the United States district attorney in the name of a father seeking to prevent a local mill from discharging two minor sons, to whose wages he claimed to be entitled.

Katherine Stinson Hopes to Fly to Gotham Today

Hoping to better Ruth Law's record, Katherine Stinson will start on a Chicago-New York flight at 5 o'clock this morning, weather conditions permitting. At a late hour the wind was still from the wrong direction. In event of postponement she will probably try again tomorrow.

RESERVE BADGES AWAIT CHICAGO'S YOUNG FARMERS

Nearly 1,000 Chicago high school boys will be enrolled in the United States Boys' Working Reserve when they return to Chicago from a summer spent in farm work. The Boys' Reserve is an organization conducted on a plan prepared by Capt. James L. Frink for utilising in agricultural pursuits boys of high school age too young to fight. Dudley Grant Hays, supervisor of community centers, has a reserve badge which he will pin on the Chicago high school boy farmers when they get back from the farm.

Ohio Governor Holds Up Decision in Bundy Case

Columbus, O., Aug. 29.—Gov. James M. Cox has reserved his decision in the Dr. Leroy Bundy extradition case. Dr. Bundy, a Negro dentist of Chicago, who is held in Cleveland, is wanted by the authorities of St. Clair county, Illinois, on charges growing out of the East St. Louis race riot. He is resisting extradition and attorneys for the state of Illinois and for the defendant argued the case before the governor today.

Dr. Bundy's counsel gave three reasons why he should not be sent back to Illinois: That the defendant was fourteen miles away in Belleville when the crime charged to him was committed; that he cannot get a fair and impartial trial in Illinois, and that he is not a fugitive from justice.

Melrose Park Collector Released on $7,000 Bonds

After spending almost two days in jail Harry Giles, 63 years old, who is charged with embezzling more than $22,000 while collector of the village of Melrose Park, was released on bonds of $7,000 yesterday when arraigned before Justice McKee in the Oak Park court. His case was set for hearing on Sept. 5. The bondsmen are Jacob Barnett and M. Kawko.

Neither Giles nor his wife, whom he met for the first time since his arrest on Monday, would make any statement.

Whitman Signs Food Control Bill.

Albany, N. Y., Aug. 29.—The state food control bill, enacted at the extraordinary session of the legislature, was signed by Gov. Whitman today.

HER TROPICAL GIBLETS BALKS AT 50 CENT TAXI

Her Hawaiian highness, the Princess Anna Kalama, dusk of cuticle and lustrous of eye, blew smoke rings through the bars of the Clark street cuartel last night, flicked an ash from the twinkling coal of her cigaret, and said in a cooing coloratura:

"Fifty cents is too much." A smoke ring went reflectively to the ceiling. "I rode in that taxicab only four blocks."

Her tropical giblets has been a bride for a month. Yesterday she alighted from the Twentieth Century limited and, being pressed for time, she seized upon the expedient of engaging a taxicab to ride to another station, there to take a train for San Francisco and a steamer for Hilo, Hawaii.

In due time the taxi drew up in front of the transfer depot. The chauffeur opened the door and his hand.

"How much?" she is reported to have asked.

"Half a buck," he says he told her.

"You're crazy," said she.

Whereupon Mr. Ales slammed shut the door and his hand and stepped on the gas. When next the taxi stopped it was in front of the calaboza in the Rue Clarque.

They entered. "This here lady," said the chauffeur, "tried to gyp me out of me fare."

"Tell it to the judge," said the sergeant.

FIRST ADVENTURE CRIPPLES YOUTH; MAY END IN DEATH

Fifteen year old Willard Munzer's first adventure jaunt away from home has made him a cripple for life, and may result in his death.

Willard is the son of William J. Munzer, a member of the printing firm of Munzer & Weidenmiller, 127 North Fifth avenue. He left his home at 3432 Eastwood avenue, not disclosing to his parents where he was going.

On Tuesday his mother received a postcard from him, postmarked St. Louis, and saying that he "didn't like this town, and was thinking of walking back to Chicago." The next message concerning him was received yesterday, from Springfield,. It stated that his right foot had been cut off by an Illinois Central train, and that he had not been found until several hours after the accident. A telegram to THE TRIBUNE said that he probably would die from loss of blood.

BIG BILL ASKED TO RESIGN SO TO FIGHT U.S. OPENLY

M. M. Mangasarian Calls on Mayor to Turn Over New Leaf or Quit.

William Hale Thompson is asked to resign as mayor of Chicago in order to be free to "fight your country openly" in a letter written to him by M. M. Mangasarian, lecturer and philosophical writer of Chicago.

A copy was sent to THE TRIBUNE. It is the third in an open correspondence dealing with the mayor's 'pro-American' attitude and was begun following a lecture tour made by Mr. Mangasarian through the northwestern states, on which he constantly was asked:

"What's the matter with your mayor?"

Mr. Mangasarian didn't know, so on Aug. 20 he wrote for enlightenment, asking among other questions if it were true the mayor had "refused the hospitality of our great hearted city to the French mission."

The mayor replied on Aug. 24 with a copy of The Republican and a letter setting forth his creed. He said he had not refused the French the hospitality of the city. Mr. Mangasarian's letter of today is a reply to the mayor's declaration of principles.

He interprets Washington for the mayor and corrects him on other historical and present day Americanism. And yet "it isn't too late to turn over a new leaf," he says, after showing the fallacy of the mayor's position in opposing the sending of troops to Europe.

"Why Not for Your Country?"

The letter in part follows:

"It was reported your excuse for not offering the hospitalities of the city to the French was that Chicago had a huge foreign population. Did that mean that Chicago was not therefore an American city? By failing to place the city at the disposal of America's allies, you practically handed it over to America's enemies. This was a surrender and not a defense of Chicago.

"In my recent travels through the leading cities of the northwest I was frequently asked what I thought of Mayor Thompson of Chicago, to which I was compelled to reply: 'From his lack of appreciation for the patriotism of the French fighting for their country and his haste to surrender the second city in the union to the allens, it would seem fair to infer that Mayor Thompson would not fight for the defense of his.'

"And subsequent events have, I regret to say, proved the truth of this diagnosis. And why are you not heart and soul for your country?

Benign or Support Nation.

"Perhaps you think the country is not menaced. Did not the German emperor by breaking into Belgium make every one who owns a country his enemy?

And did not the same ruler tell us that after February, 1917, if we did not do as he prescribed, he would no more spare us than he has the Belgians for not accepting his corrupting offer in 1914?

"But perhaps you think that America is in the wrong and that your conscience will not let you support the wrongdoer even if it were your own country. In that event it is your duty to fight your country openly. Resign, then, as the mayor of an American city from whom the nation has the right to expect whole hearted support in a great crisis instead of continuing in office as a friend of America while lending comfort to her enemies.

"In reply to the two remaining questions you ask me to read your answer to THE CHICAGO TRIBUNE printed in the Republican. I infer from this the Republican expresses your views.

"Turn Over a New Leaf."

"Your answer then to my second question is that you are opposing the sending of our troops to France because you love America more than you love any other country and would keep our boys here to defend America instead of shedding their blood on alien battlefields.

"But, is it not clear that our soldier boys are in France to prevent the ruthless invader from advancing upon our country, which he had fully planned to do, and of which the Zimmerman note intercepted by our secret service is official documentary evidence?

"Your argument that in seeking to keep us out of European entanglements you are following in the footsteps of the glorious Father of his Country, is quite irrelevant. The interpretation you place upon Washington's words of farewell is an illustration of the saying that the wish is father to the thought.

"It is not too late, Mr. Mayor, to turn over a new leaf. Show your patriotism by helping to end the war quickly instead of permitting the conflict to drag on by discouraging Americans from defending their country. You can do this by giving the Germans the advice you are giving the Americans: To stay at home and wait until they are attacked, which rule had they observed, there would have been no war today, since no one was sinking German ships or violating German rights to justify their attack upon France and the rest of Europe.

"Respectfully,

"M. M. MANGASARIAN."

John G. Roberts Held When Auto Hits Boy

John G. Roberts, 2218 Greenwood boulevard, Evanston, was arrested yesterday as he was driving with Miss Frances Conover, 1327 Hinman avenue, Evanston, Roberts, in attempting to pass another automobile near Calvary cemetery, ran down Ragnor Gisselberg, 1317 Farragut avenue, who was riding a bicycle. Roberts took the injured man to the Evanston hospital, where it was said he may die.

Mayor Thompson says he'd go to jail for his principles — we're willing.

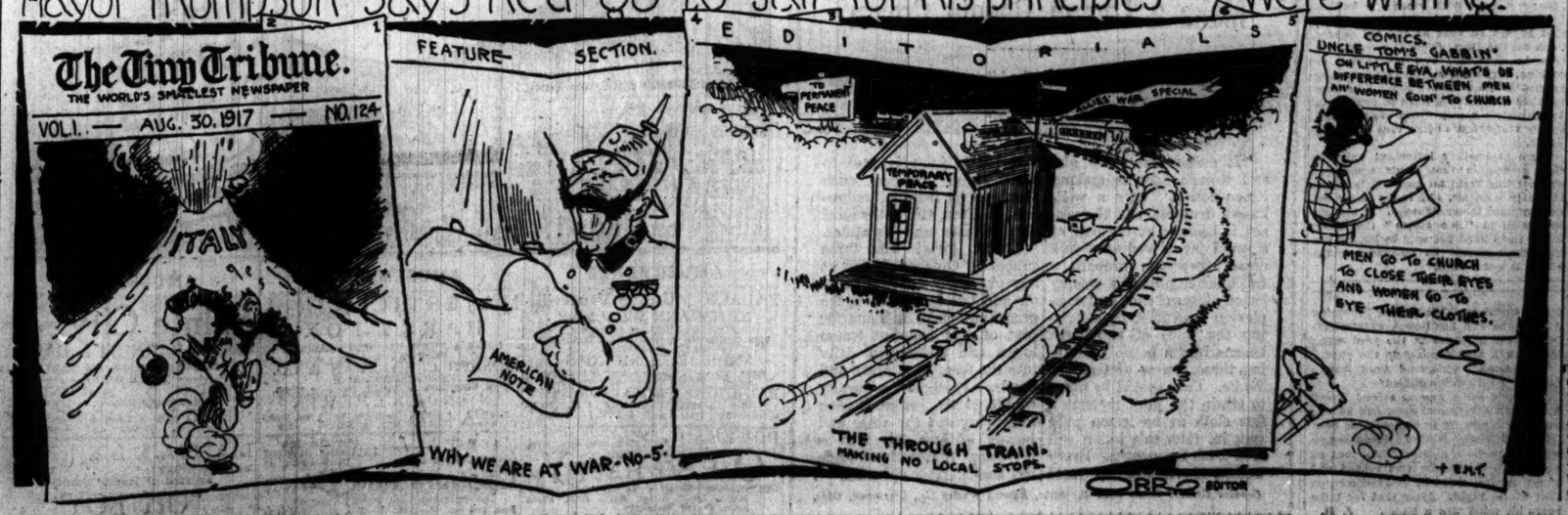

FASHION'S BLUE BOOK

BY CORINNE LOWE.

NEW YORK.—[Special Correspondence.]—A woman from our own small town was going about with us the other day for a glimpse of some of the modes.

"Gracious," she exclaimed, her nice round eyes getting bigger every moment, "aren't these things extreme?"

"Extreme," replied we, with that little note of metropolitan condescension in our voice, "why, they're the simplest we've had in years."

"That's just exactly it," said she, "they're so simple that they're extreme."

We had never thought of it in exactly that way. We had seen so many flat-hipped, natural waisted, straw shaped frocks that it had really ceased to electrify us. Now that this idea has been suggestetd, however, we feel there are many more who will give a little running high gasp at sight of this particular costume.

It is framed of beige satin combined with black satin, which latter forms not only the sleeves and the broad band about the skirt but also the entire back of the waist. An almost ecclesiastical touch is given by that banding of Hague blue floss embroidery which is particularly effective when it strikes up the measure of Chinese medallions down the panel. The sleeves give an abrupt angle to achieve a deep cuff and the band of black satin extends all the way about the back of the skirt.

With this is worn a simple turban of tan duvetyn with one big black bow at the front. And, speaking of hats, it is significant to see how many blue hats have come over from France to look for us. Peacock blue is especially smart, but other tones range all shades of French and delft blues.

Quite a Fellow, Pa, When You Come to Know Him

"MARY JANE'S PA."
Produced by Greater Vitagraph.
Directed by William P. S. Earle.

THE CAST.
Hiram Perkins.....Marc MacDermott
Mary Jane.....Mildred Manning
Portia Perkins.....Eulalie Jensen
Garrett Sheridan.....William Dunn
Mrs. Miller.....Mary Maurice
Joel Skinner.....Templar Saxe

By Mae Tinée.

MARY Jane's pa, did not, as is the etiquette of all conventionally departed pa's, inhabit a graveyard. His withdrawal from the position of pa in the Perkin's family was a deep mystery to the interested villagers, who, grown acrid with curiosity, sometimes let drop unkindly solutions that seared the souls of Mrs. Perkins and her two daughters, the latter of whom knew no more of pa than did the public, he having left while they were yet too young to concern thesr minds with social problems.

On the subject, however, Mrs. Perkins kept silence and went bravely and blithely about her business of editing the town paper and caring for her two girls.

One evening pa returned. The girls were in bed so they neither saw nor heard, but it transpired that neither had ma known were pa was. He told her. The wanderlust had seized him and he had been all around the world.

"While I—" his wife said scathingly, and told her story of the wash tub, the sewing machine, and finally the printing press. As he was about to leave at her burning declaration that "the children and the home are mine—understand that," sudden pity for him caused her to relent a little and she asked if he would care to remain and do her work in the home while she worked—wash the dishes, clean the house, etc., telling no one other than that he was hired for the purpose.

Pa didn't care about it—but he stayed. Which was not at all good for ma's reputation, furnishing the crooked man she was endeavoring to keep out of office by means of her paper with just the sort of material he wanted. However, if you saw the play, as you probably did, you know that pa turned out to be quite a fellow, and happiness grew out of the no end of a mixup.

Marc MacDermott is unusually good in this picture, I thought. You long to punch him when you first meet him, and pat his cheek when you leave him—which is just as it should be. The mother, as played by Eulalie Jensen, is a wholesome, lovable woman with plenty of "nerve" and a saving grace of humor.

Mildred Manning makes a dear, mischievous Mary Jane. And a cast containing such players as dear old Mary Maurice and William Dunn has two good recommendations.

Omitting the rather too much goo goo in the ending, I should say that the picture would please the average rather hard to please photoplay audience.

PA!

Marc MacDermott.

LOOP FEATURE FILMS

ALCAZAR, 69 West Madison—"Grafters," with Jack Devereaux.
AUDITORIUM, Congress near Wabash—"Official Italian War Pictures."
BANDBOX, Madison near La Salle—"The Folly of Sin," drama.
BIJOU DREAM, 114 South State—"The Marriage Market," with June Elvidge.
BOSTON, Clark near Washington—"Broadway Jones," with George M. Cohan.
CASINO, 59 West Madison—"The Spellers," with William Farnum.
CASTLE, State near Madison—"Down to Earth," with Douglas Fairbanks.
CHICAGO, State near Harrison—"The Americano," with Douglas Fairbanks; vaudeville.
COLONIAL, Randolph near State—"Polly of the Circus," with Mae Marsh; vaudeville.
GEM, 450 South State—"Arsene Lupin," with Earle Williams; vaudeville.
KOZY, 40 South Clark—"Gallagher," drama.
LYRIC, State near Jackson—"The Broadway Sport," with Stuart Holmes.
ORPHEUM, State near Monroe—"Dangers of a Bride," with Juanita Hansen.
PASTIME, 66 West Madison—"At the End of the Rainbow," drama; vaudeville.
PLAYHOUSE, Michigan near Van Buren—"Mother o' Mine," with Ruth Clifford.
ROSE, 63 West Madison—"Down to Earth," with Douglas Fairbanks.
ROYAL, State near Van Buren—"Alias Jimmy Valentine," with Robert Warwick.
STAR, 68 West Madison—"The Devil's Assistant," with Marguerite Fisher.
STUDEBAKER, Michigan near Van Buren—"The Honor System," with Miriam Cooper.
UNITED STATES MUSIC HALL, State near Harrison—"The Hero," drama; vaudeville.
WORLD, 61 West Randolph—"A Woman of That Sort," drama.
ZIEGFELD, Michigan near Seventh—"The Sin Woman," with Irene Fenwick.

COMMENT

E. Van Ronkel of the Bluebird offices has been promoted to the post of general manager of the Jewel Film corporation. The Jewel company will release one feature a month, making features of their own as well as purchasing pictures from outsiders. Mr. Van Ronkel was assistant manager of Bluebird photoplays and formerly assistant manager of V. L. S. and E.

This morning at 10 a. m. at the Ziegfeld theater, Great Vitagraph will give a special showing of its new serial, "The Fighting Trail," starring William Duncan and Carol Halloway.

Mabel Vann, who is on the legitimate stage, last starring with Fiske O'Hara, was granted a divorce the other day in Minneapolis from her husband, Romaine Fielding (Blandin), and at her request had restored to her her maiden name of Mabel Van Valkenburg.

* *

ASK ME! ASK ME?

PIGEON-TOED: To "stop small children from walking pigeon-toed," ask him, ask him—Dr. Evans. Fatty Arbuckle is the husband of Minta Durfee. No trouble at all.

JANICE: "The Spy" is showing nowhere in Chicago as yet. The producers haven't gotten through the Funkhouser entanglements so far. Believe them, all the war isn't over in Europe!

J. C.: No, Douglas Fairbanks would not have been vice president of the United States had Hughes been elected. Now write and ask me why.

Massage Will Keep Your Hair Healthy and Keep It for You

BY ANTOINETTE DONNELLY.

If you missed the Antoinette Donnelly series telling how she reduced Mrs. Eva Lane thirty-six pounds in six weeks, or how she added twenty pounds in five weeks to Miss Helene Barnett's weight, or how she corrected a head of dry, thin, falling hair and an oily scalp with dandruff, or the article on treating Miss Hill's complexion for pimples and blackheads, send a stamped, addressed envelope and the information will be mailed to you. Any other questions pertaining to beauty and hygiene will be gladly answered.

EDITH: MASSAGE WILL KEEP the scalp healthy and prevent to a great extent the hair from falling. This massage requires no special skill and can be done easily at home. The success of scalp massage is producing a feeling of life and sense of warmth. The object is to stimulate the circulation of the blood in the scalp, and this is done by moving portions of the scalp back and forward with the fingers. A lotion is not necessary in giving scalp massage except in cases of scalp trouble. It is the action of the fingers that does the work. The nails of course must be short so as not to injure the scalp. Begin by placing the hands with fingers spread out so as to cover as wide an area as possible at each side of the forehead, just where the hair begins. The finger tips should touch in the center and cover almost the whole top of the head. Work them slowly forward in imaginary circles, first gently, then firmly over the same part of the scalp until the crown of the head is reached. Then begin with one hand above each ear and move upwards in the same way until the fingers meet at the crown of the head. The third and last movement is to work from the neck upward to the same central point. In this way the whole scalp can be thoroughly stimulated in a couple of minutes. Rubbing the head vigorously with a Turkish towel is another excellent way of toning up the circulation. In addition to this is cleans the hair and removes dandruff.

The Successful Home Garden.

BY J. F. H. HEIDE.
No. 176.

This department appears daily and Sunday in "The Tribune." Inquiries regarding the home garden should give its location and inclose a self-addressed, stamped envelope, as column space seldom permits an answer. No names will be published. Address The Garden Editor.

SOW NOW: Leaf lettuce, early breakfast radishes, spinach, and upland cress.
PLANT NOW: Pot grown strawberries.
TRANSPLANT NOW: Winter endive and home grown strawberry runner plants.

Safeguard Wheat and Rye.

BY executive order a maximum price has been fixed on coal at the mines. Not so with the farmer's cereals. On the contrary, a minimum of $2 is guaranteed the producer of wheat, and other grains are climbing apace. Already wheat is around $2.30 and rye is approaching the $2 mark. That many farmers of this vicinity will do their utmost to produce these when every bushel grown counts for so much is a foregone conclusion.

But the discouraging factor is smut, which causes a loss of nearly 30,000,000 bushels a year in the United States. Large areas formerly devoted to wheat and rye are now given over to other crops whose price fluctuates with varying local conditions. This fungus disease can be practically eliminated by treating the seed with formaldehyde. A return to the bread grain, therefore, seems warranted.

Treatment for Smut.

The grain is first thoroughly cleaned with a fanning mill to remove smut balls, shriveled grain, chaff, etc. It is then spread several inches thick on a floor or on a tarpaulin and sprinkled with a solution in the proportion of one pound commercial formaldehyde to forty-five gallons of water. Either a sprinkling can or a sprayer may be used, meanwhile shoveling the grain over and over until every kernal is wet and left so over night covered with sacks, blankets or a tarpaulin. The following morning the covering is removed and the grain spread to a thinner layer and shoveled over, from time to time, until dry. If it is drilled while still damp and swollen, more grain by measure must be used to allow for the expansion. If stored in bins, it must be thoroughly dried first.

Instead of the fanning, the grain may be placed in a vat or trough containing the solution. The smut balls and chaff will then rise to the surface and may be skimmed off.

The grain must be sown some 15 to 20 per cent thicker than untreated grain, to allow for the proportion whose germinating power is destroyed by the formaldehyde.

Grain so treated will produce a heavier stand and command a better market and higher price.

"The Spy" in Court Today.

An order restraining Mayor Thompson, Chief Schuettler, and Maj. Funkhouser from interfering with the immediate exhibition of the motion picture "The Spy" will be sought from Judge Samuel Alschuler in the United States District court this morning.

The 7,000 feet of film on which the picture is printed will be made a part of the court record if the attorneys for the film company are allowed to introduce it. Maj. Funkhouser lost his first point in the fight the Vitagraph company is making to secure a permit to show its photo play "Within the Law." When the case came up before Judge Crowe yesterday for place on the calendar Assistant Corporation Counsel Kandlich asked that the trial be postponed until Assistant Corporation Counsel Frank Ayers returned from his vacation. Judge Crowe refused to grant the request and set the case for hearing on Sept. 12.

* *

Dig Up Canoe 1,000 Years Old.

Workmen engaged in the dry river bed of the Namazue-gawa-Osaka prefecture have unearthed a huge canoe made of camphor wood about 1,000 years old.

Bright Sayings of the Children

"The Tribune" will pay $1 for each childish saying printed. The only condition is the story told must never have been printed in any magazine or paper. Write on one side of the paper only. It is not possible to acknowledge or return unavailable contributions. Address bright sayings to Aunty Bee, "Tribune," Chicago.

Little man, aged 5, talking to baby brother in the cradle said: "You poor little thing, you hasn't got no mudder, only mamma, and she works so hard."
H. J. M.

Robert had been much admired and petted by everybody, so naturally when the little sister came his nose was out of joint. Everyone who came to the house wanted to see the baby. Soon he began to understand that in order to receive petting one must be a baby. One day a woman called, and as usual asked to see the baby and began the usual petting. Robert walked up to the visitor and with a tremulous lip said, "I am the old baby." The ruse worked and he was immediately given the desired petting.
I. A. C.

The other day my little niece, Alice, and her playmate, Helen, were playing in Helen's barn. Alice asked Helen if there were any mice in the barn and Helen replied that she did not know. Then Alice called, "Here kitty, kitty."

"But you haven't any kitten," said Helen.

"No," replied Alice, "but if there are any mice they will run away if they hear me calling to a kitty."
M. C. R.

ECZEMA HEALED BY CUTICURA

Itching and Burning So Child Couldn't Sleep. Skin Inflamed.

"My little son began breaking out with small blisters and we thought it was poison. We were told it was eczema. It spread from his elbow to the tips of his fingers, itching and burning so that he could neither sleep day nor night. The skin was very red and inflamed, and his arms and fingers were swollen twice their natural size. He was very cross and fretful.

"I was advised to try Cuticura Soap and Ointment, and I sent for a free sample. I bought more and I used one cake of Cuticura Soap and was on the second box of Cuticura Ointment when he was healed." (Signed) Mrs. Lottie L. Smith, Castine, Ohio.

Keep your skin fresh and clear by daily use of Cuticura Soap and Ointment.

For Free Sample Each by Return Mail address post-card: "Cuticura, Dept. H, Boston." Sold everywhere. Soap 25c. Ointment 25 and 50c.

Safe Milk for Infants and Invalids
HORLICK'S
THE ORIGINAL
MALTED MILK
Rich milk, malted grain, in powder form. For infants, invalids and growing children. Pure nutrition, upbuilding the whole body. Invigorates nursing mothers and the aged. More nutritious than tea, coffee, etc. Instantly prepared. Requires no cooking.
Substitutes Cost YOU Same Price

Real Love Stories

"The Tribune" will pay $5 for every real love story published. If you know one, submit it, and write no more than 500 words. Address Doris Blake, "The Tribune," Chicago. No manuscripts returned. If you have a perplexing love affair upon which you need the counsel of a friend, write Doris Blake. Send stamped, addressed envelope if you wish personal reply.

Back Home Again in Indiana.

WHEN Aunt Anne was 16 she was a rosy cheeked country lass and pretty enough for any one to fall in love with. She had many lovers, but William Smith, or Billie, was her favorite. He was a large, handsome boy and loved Anne with all his heart.

Aunt Anne was 19 and Billie was 21 when there was a big wedding at the white house on the hill, and the happy couple left that night for Indiana, which was their home for two blissful, prosperous years.

One winter evening Billie failed to come home at the usual time. Aunt

Anne was worried, and soon began a search.

His employer, Mr. Ross, had seen him leave his office and start toward home about half past six o'clock, and as far as could be learned Mr. Ross was the last person who ever saw him before his strange disappearance.

For a year a diligent search was made for William Smith. Billie's father spent a fortune in hunting for his son.

Broken hearted, Aunt Anne went to live with her parents in Kansas. One time a friend brought Anne a several months' old newspaper in which was the account of the death of a William Smith. But Aunt Anne did not give up hope, and, as she says now, a voice seemed to tell her to go back to Indiana.

After living three years with her parents, Anne and her little girl went back to the old home.

Another time there was an account of the death of a William Smith in St. Louis. This account seemed to satisfy every one that Billie was dead.

A man who had been a childhood friend loved Anne, and he asked the sad eyed girl to marry him. She begged him to wait for a year, and to please her he did.

Wednesday was the day set for the quiet wedding. Wednesday morning Aunt Anne and her fiancé were standing by the big gate in the yard when they saw a man coming up the yard.

"Oh, Anne," whispered Aunt Anne's fiancé, "I believe it's Billie!"

My Uncle Billie was no second Enoch Arden, but a very real man, and he was not a bit backward in claiming his own.

Part of Uncle Billie's disappearance will always be a mystery. All that he remembers is that he was robbed and struck several times by masked men on that winter night. After that for three years his mind was a blank.
S. H.

Tribune Cook Book

All recipes have been scientifically tested by Miss Eddington with current market materials and are indorsed by her.

BY JANE EDDINGTON.

Do not add sirup to overflowing point in canning fruit. There is bound to be some loss. Fill only to within one-half inch of top. As the liquid expands let it be air that escapes from the jars, not your sugar compound. Liquid once started to flowing out may proceed siphonlike, if pressure around jar is uneven as when it is not totally covered with water.

How to Boil Water.

IF people do not learn some highly fundamental cooking principles, and in the future think more of the principle and less of the recipe, by the time we are through with this campaign, then I shall be a discredited prophet.

One thing which has become highly apparent to demonstrators is that people do not know how to boil water. Another thing that does not get so much emphasis is that they do not realize that water boils away with unnecessarily high temperatures, but if closely covered the boiling may be kept up—highly important when cans must be kept covered—at low temperatures.

There is an old statement that a watched pot never boils. In watching a pot, here is what you may see: At 160 degrees bubbles stick to the bottom of the pot; at 180 degrees the bubbles come up lazily; at 200 degrees there is a slow gyration of the water; at 212 degrees "it kicks up its heels and tries to jump out of the kettle," says George E. Farrell.

Many a poor cook stops the boiling (over too much fire) of various things that should be kept at the 212 degree pitch all the time. This is particularly true in canning. The processing, or cooking, or boiling should proceed every minute at that temperature; otherwise the time of sterilizing must be prolonged, for there are spores which are resistant to any temperature below that of boiling water.

There is another important point in this connection that needs emphasis: steam rising from an open kettle mixes instantly with air, and is far below the boiling point in consequence. In blanching foods in "live steam" the water under them must not only be boiling but the whole should be covered, or the steam is not "alive."

Girls! Try This on Your Hands! Make a Lemon Beauty Cream

Juice of lemons clears, softens and whitens the skin. Prepare a wonderful complexion lotion for a few cents!

"It seems that every girl and woman here is making lemon lotion," says a well-known druggist, and the reason is because at the cost of a small jar of ordinary cold cream they can prepare a full quarter pint of a creamy lemon skin softener and complexion beautifier, by squeezing the juice of two fresh lemons into a bottle containing three ounces of Orchard White. Care should be taken to strain the juice through a fine cloth so no lemon pulp gets in, then this lotion will keep fresh for months. Every woman has known for years that lemon juice is used to bleach and remove such blemishes as freckles, sallowness, and tan, and is the ideal skin softener and beautifier.

Try it, girls! Get three ounces of Orchard White at any pharmacy or toilet counter and two lemons from the grocer and make up a quarter pint of this fragrant lemon lotion and massage it daily into the face, neck, arms, and hands. It should naturally help to whiten, soften, freshen and bring out the roses and beauty of any skin. It is marvelous to smoothen rough, red hands. It is splendid.

Genuine Orchard White bears the name, Edward Westley Co., Cincinnati, Ohio.

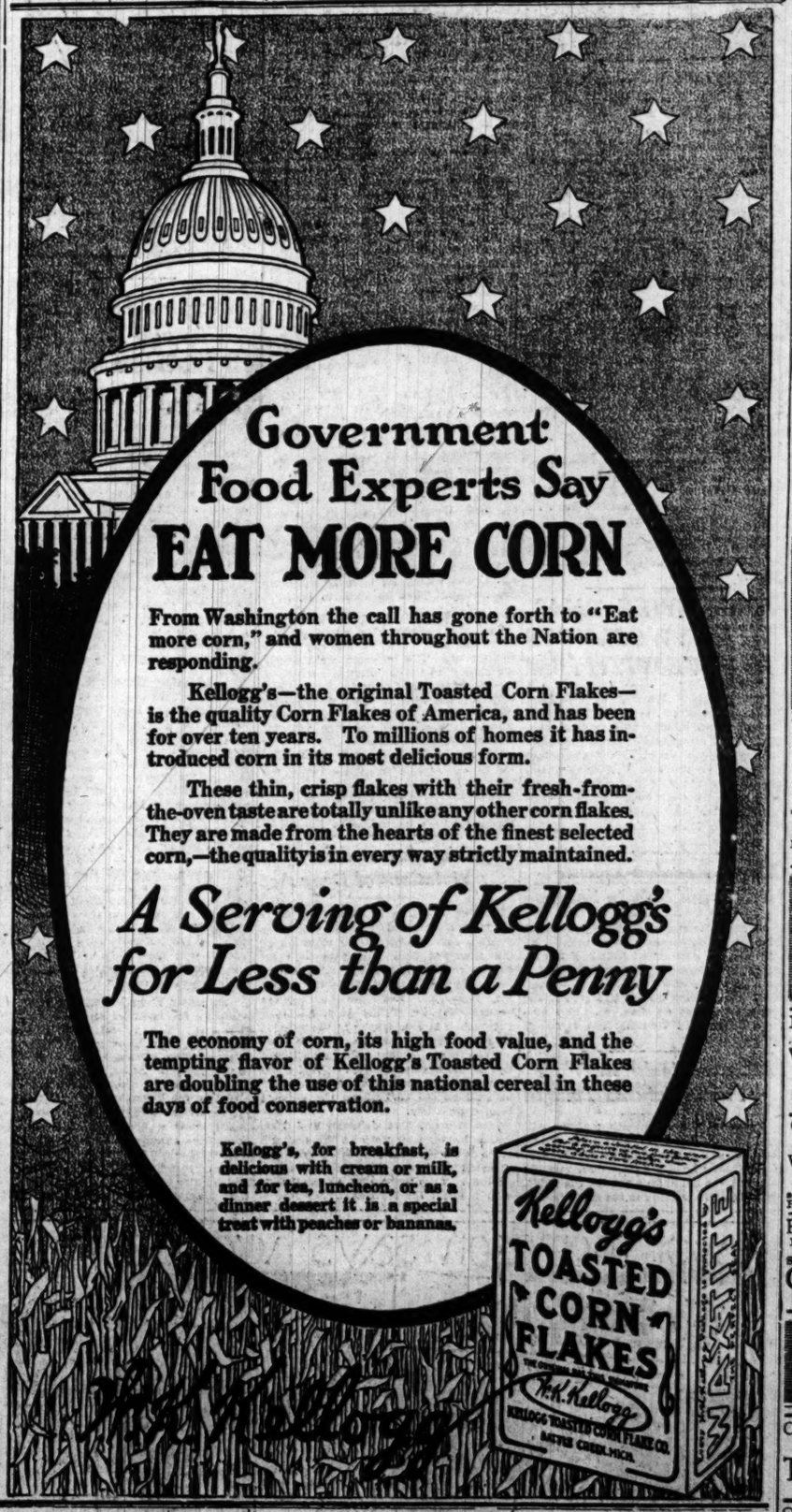

AMUSEMENTS

PALACE | Greater Vaudeville
EMILY ANN WELLMAN
in "YOUNG MRS. STANFORD"
FRED LORRAINE & FRANCES FRITCHARD
DAVID SAPIRSTEIN
NELLIE V. NICHOLS
Golet, Harris & Morey—Boston's Boiling School—William Ferry—The Wheelers
PAT ROONEY & MARION BENT
NIGHTS 15-25-50-75c | MATS. 15-25-50c EX. | MAJESTIC DAILY SAT. & SUN. | Tel. Cent. 7300

POWERS' | EVERY NIGHT AT 8:20 MAT. SAT. Best Seats $1.00
RALPH HERZ' success
OH, SO HAPPY
Cast Includes:—Elizabeth M. Murray, Audrey Maple, Louise Keller, Ralph Moss, Frank Leiter, Darrell Hatheway.
Extra Mat. Monday (Labor Day) Best Seats $1.00

AMUSEMENTS

MAJESTIC | SUPREME VAUDEVILLE
HARRY FOX
FRINA & PICOU—GALLETTI'S BABOONS
BERT BAKER & CO.
JOSEPH C. SHEEHAN & CO.
BESSIE REMPEL & CO.
TOM KENNEDY & ETHEL BURT—2 DOGS
NAN HALPERIN
NIGHTS 15-25-50c EX. | MATS. 15-25-50c DAILY SAT. & SUN. | Tel. Cent. 6430

CORT | ANOTHER BIG LAUGHING SUCCESS
OLIVER MOROSCO'S
Upstairs and Down
By FREDERIC and FANNY HATTON
Evgs. and Sat. Mat., 50c-$2—Wed. Mat., 50c-$1.50
Seats now for Special Labor Day Matinee.

AMUSEMENTS

White City | 63RD and SO. PARK AVE.
Coming—BARNUM & BAILEY
GREATEST SHOW ON EARTH
TWICE DAILY
SUNDAY, SEPT. 2 | MONDAY, SEPT. 3
Seat Sale at Lyon & Healy's Saturday, Sunday and Monday.

LA SALLE | Tel. Main 930
MATINEES TODAY
Smartest of Musical Comedies
"OH BOY"
JOSEPH SANTLEY

AMUSEMENTS

A Free Noonday Lecture on
Christian Science
By John Randall Dunn, C. S.
of St. Louis, Missouri
Member of the Board of Lectureship of The Mother Church, The First Church of Christ, Scientist, in Boston, Mass.
Under the auspices of the Christian Science Churches of Chicago, in the
ILLINOIS THEATRE
65 East Jackson Boul.
THURSDAY, AUGUST 30, 1917
From 12:10 to 12:50 p. m.
THE PUBLIC IS CORDIALLY INVITED TO BE PRESENT

GARRICK | MATINEE SATURDAY
LAST WEEK
Season's Musical Knockout
You're In Love
LAST TIME SAT. NITE, SEPT. 1st.
Starting Sunday Eve.—Seats Now
THE 13th CHAIR
With ANNIE RUSSELL
SPECIAL MATINEE LABOR DAY

Jones, Linick & Schaefer's
COLONIAL—NOW!
RANDOLPH, NEAR STATE
—CONTINUOUS VAUDEVILLE—
PALAIS ROYAL REVUE
SENATOR FRANCIS MURPHY
DIXIE HARRIS & ALL STAR FOUR
SEBASTIAN MERRILL CO.
CHARLES GIBBS | THE BRAMINOS
GOLDWYN PRESENTS
MAE MARSH
in "POLLY OF THE CIRCUS"
Only Place Where You Can See It.
COMING BABY MINE
MONDAY ALL-STAR VAUDEVILLE SHOW
11 a. m. to 11 p. m.

Auditorium
5 Days Longer
Last Time MONDAY, Sept. 3
The Overwhelming Sensation.
The Italian Battle Front
Italy's Great Part in the World-Wide War.
Theatre Packed. Audience Amazed.
TWICE DAILY 2:15 & 8:15

Jones, Linick & Schaefer's
RIALTO | STATE ST. between Jackson & Van Buren
—CONTINUOUS VAUDEVILLE—
8 BIG HEADLINE STAR ACTS
11 A. M. to 11 P. M. COME ANY TIME
Smoking Permitted on Mezzanine Floor

ILLINOIS | MATINEE SAT. BEST SEATS $1.50
THIRD HILARITY WEEK OF
William COURTENAY Thos. A. WISE
"PALS FIRST"
EXTRA MATINEE MONDAY, LABOR DAY.
BEST SEATS $1.50

Comiskey Park | BASEBALL PALACE OF THE WORLD
35th Street and Shields Avenue
BASEBALL TODAY
WHITE SOX vs. ST. LOUIS
GAME CALLED AT 3 P. M.
Reserved Seats on Sale at The Hub, Jackson Boulevard and State Street. Telephone Private Exchange 8.

PRINCESS | —OPENS NEXT— SATURDAY NIGHT
POP. MAT. LABOR DAY and SAT. at 2 P. M.
THURSDAY MAT., BEST SEATS $1.00
Samuel Blair Presents a New Musical Farce
GOOD BYE BOYS
SEATS NOW SELLING

Jones, Linick & Schaefer's
McVICKER'S | CONTINUOUS VAUDEVILLE
BICCIETTO BROS. | SERAVA
LABELLE | ANNIE KENT
CARMEN TRIO | —AND OTHER BIG ACTS—
11 A. M. to 11 P. M. COME ANY TIME

Cohan's Grand | MAT. SAT. BEST SEATS $1.50
ENGAGEMENT ENDS SAT. NIGHT, SEPT. 1
Turn to the Right!
EXTRA MATINEE LABOR DAY

OLYMPIC | REGULAR MATINEE SATURDAY
A. H. Woods' Big Farce Hit
PARLOR, BEDROOM and BATH
JUST ONE LONG, HYSTERICAL LAUGH
EXTRA LABOR DAY MATINEE MONDAY

Ravinia Park | GRAND OPERA and All the Chicago Symphony Orchestra
Concert 3 p. m. Tonight 8:15 "La Boheme"
Marguerite Beriza in
N. W. "L" or C. & N. W. Special at 7:00 Prompt
Round Trip on this Train, Inc. Admission, $2.25

COLUMBIA | Mat. Daily
HIGH-CLASS BURLESQUE
WATSON'S BEEF TRUST
Next—STEP LIVELY GIRLS

IMPERIAL | MAT. TODAY
"The Marriage Question"
Next Week "DOING A BROADWAY"

Society and Entertainments

Benefit Card Party for Battery A at Park This Evening

THERE will be a card party this evening for the benefit of Battery A, Second Illinois field artillery, which is now in Houston, Tex., at the Garfield park refectory.

Ello association will have a card party for its philanthropic fund this afternoon at the residence of the president, Mrs. J. H. Volk of 2228 Neva avenue.

Today is Children's day again at Ravinia. This afternoon 14 year old Miss Charlotte Stevens will dance and Miss Florence Macbeth will give the doll scene from "Tales of Hoffmann."

Mr. and Mrs. Albert J. Pardridge, who are now in their new home at Wheaton, will spend the winter at the Parkway hotel and in the spring will have one of the apartments in the building which is being erected at 70 Scott street.

Mr. and Mrs. William J. Bryson of 731 Buena avenue have motored from Jefferson to New Castle, N. H., where they will remain for ten days. After they have visited friends in Cohasset they will go to New York for their annual visit and will return to Chicago the first week in October.

Mr. and Mrs. Allen B. Ripley have bought and are remodeling the house at 2476 Lake View avenue. They are spending the summer at Geneva and will move into their new residence in the fall.

Mr. and Mrs. Maurice Leigh have returned from the east and are at the home of Mrs. Leigh's mother, Mrs. W. A. Gardiner, in Evanston. Mrs. Leigh's sister, Mrs. J. Lawrence Onderdonk, and Mr. Onderdonk have returned from Wianno, Mass., where they were visiting Mrs. Onderdonk's mother.

Mrs. Anna Boal Wickes is with her parents, Mr. and Mrs. Charles T. Boal, at the Congress hotel. Mrs. Wickes will spend the winter in Washington, D. C.

Miss Elizabeth Adsit, Miss Helen Farwell, and Miss Elizabeth Farwell of Lake Forest left last evening for Huron Mountain club, Mich.

Maj. Noble B. Judah Jr. and Mrs. Judah have left Onwentsia club, where they have been for some time. Mrs. Judah is visiting friends and Maj. Judah is at Fort Sheridan.

John Nicholas Weinand of 900 Argyle street, has left for a month's sojourn on the Atlantic coast.

* *

ENGAGEMENTS

WYLLYS W. BAIRD of 445 Wellington avenue announces the engagement of his daughter, Miss Katherine Baird, to Sidney W. Treat, son of Mr. and Mrs. C. P. Treat of Stamford, Conn. Mr. Treat, who is a Cornell graduate, is first lieutenant in the ordnance department and has just been ordered to active duty in Washington.

Mr. and Mrs. E. Anderson of 1508 East Sixty-eighth street announce the engagement of their daughter, Florence, to Capt. E. D. MacEwing, son of Mr. and Mrs. Duncan S. MacEwing of 6044 Normal boulevard. No date has been set for the wedding.

Mr. and Mrs. Franklin Bernard Murray of 1630 East Fifty-fourth street announce the engagement of their niece, Miss Irene Winifred Hines, to Leon Root Long.

* *

WEDDINGS

Sept. 15 has been set for the marriage of Miss Constance Tyrrell, daughter of Mr. Frederick S. Tyrrell of Winnetka, to John Ritchie, son of Mrs. Andrew M. Ritchie of Brookline, Mass.

Miss Genevieve Carroll and Donald R. Mather, former residents of Chicago, were married on Sunday at the residence of the bride's mother, Mrs. Roberta B. Carroll, in Saugatuck, Mich.

The marriage of Miss Irene Griess, daughter of Mr. and Mrs. Phillip Griess, to William Fingar Fisher, took place on Aug. 25. They will be at home, 406 North Taylor avenue, Oak Park, after Nov. 1.

Mr. and Mrs. E. H. E. Eddis, 3508 Wrightwood avenue, announce the marriage of their daughter, Alice Anna Marguerite, to Thomas Charles Langfield Cook of the Standard bank, Toronto, Canada, to take place on Sept. 20 at the Catholic Apostolic church, 927 North La Salle street. They will reside in Toronto.

* *

Daughters of St. George.

A business session in the morning, a tour of parks and boulevards in the afternoon, and dinner and entertainment at White City in the evening formed the second day's program of the biennial convention of the Order of Daughters of St. George, yesterday. Business sessions will be held in the Congress hotel this morning and afternoon, and tonight competitive drills and a program of songs, music, and dancing will be given.

Resinol healed that skin trouble

When you think what a source of annoyance and suffering that eczema has been to me in the past three years, do you wonder I am thankful that the doctor prescribed Resinol? The very first time I used it, the itching stopped for good, and the eruption began to disappear.

Resinol Soap should usually be used with Resinol Ointment to prepare the skin to receive the Resinol medication. Resinol Soap and Resinol Ointment are sold by all druggists. *Resinol Soap helps to clear poor complexions.*

PHOTO BY MOFFETT

MISS GLADYS THOMAS.

Miss Gladys Thomas, daughter of Mr. and Mrs. Llewellyn Thomas of 603 Addison street, will give a luncheon next Tuesday at the South Shore Country club in honor of Mrs. D. A. Fischel of New York. Miss Thomas' engagement to Carleton Luther White, son of Mr. and Mrs. Carleton White of 4839 Dorchester avenue, was announced some time ago.

NOTES OF THE CLUBS

ONE of the most important meetings ever held by the medical women of Chicago will be that to take place on the municipal pier tomorrow evening, for upon the result of what is done there may depend the status of women doctors in the war, and of professional women in all times. Dr. Franklin H. Martin of the advisory department of the Council of National Defense, wrote to Dr. Ella Lobdell of the Medical Woman's National Reserve corps of the woman's section of the Navy league, asking her to call a joint meeting with the medical woman's club to find out how the medical women felt about accepting service in the Medical Reserve corps of the United States army. A vote will be taken tomorrow night and the result wired to the Surgeon General William Gorgas at Washington. Dr. William Gentles of the Red Cross, and Dr. W. A. Evans will be the speakers.

The leaders of the Woman's Emergency league forces are delighted by the recent addition to their number of Dr. Julia Holmes Smith, who is to act as a division general in the First corps. Dr. Lucy Waite, commanding the First division, has asked Dr. Smith to supersede her in command of the honor division of the big campaign committee, Dr. Waite herself acting as adjutant and continuing her work with Dr. Smith at the head of the organization.

Another new division leader is Mrs. J. J. Moser, 3225 Franklin boulevard, a member of the Political Equality league, who will head one of the units in the Second corps, headed by Mrs. Stella S. Jannotta. One of the progressive divisions in this corps is that commanded by Mrs. Jean Wallace Butler, who has as her adjutant Miss Lillian McAllister. The first of the brigadiers in this division are Mrs. Emma Daly, Mrs. Eva Besant, Miss Emma Bailey, and Mrs. J. L. McAllister.

Mrs. G. A. Soden, first vice president of the Illinois Equal Suffrage association, will speak this afternoon on the work of the Emergency league at Kankakee, where Mrs. E. V. Griffin, district president of the Woman's Clubs, is in command of Emergency league forces. Tomorrow Mrs. Grace Wilbur Trout is the chief speaker at a big conference in Jacksonville, while on Saturday Mrs. Medill McCormick and several other speakers will discuss campaign plans at Rockford at a meeting of officers from twelve northwestern counties. Other downstate conferences are being held this week at Peoria, Salem, and Benton.

Friday, Sept. 7, will be registration day at the Chicago College club for classes in stenography, home nursing, first aid, wireless, dietetics, and surgical dressings. The classes will be limited in number. All college women, whether members of the club or not, are eligible. Mrs. O. C. Foster, 1714 N. La Salle street, telephone Diversey 8516, is in charge of registration and organization.

Big Four Route

to

LOUISVILLE

Improved Service

Leave Chicago . 11:55 p. m.
Arrive Louisville . 8:55 a. m.

Through steel sleeping car.
Dining car for Breakfast.

Leave Chicago . 12:55 noon
Arrive Louisville . 10:00 p. m.

Dining car for lunch and dinner.

Returning:

Lv. Louisville 10:45 p. m. 10:50 a. m.
Ar. Chicago 7:45 a. m. 8:15 p. m.

Tickets, reservations and information at

CHICAGO TICKET OFFICE
78 West Adams Street
Telephone Randolph 4520, or 12th Street Station (on the Lake Front)

E. E. SMITH, General Agent Passenger Department

WOMEN IN WARTIME

THE home charities department of the Woman's Committee, C. N. D., yesterday sent out an urgent appeal for volunteers to take the training offered by the Illinois Society for Mental Hygiene which is seeking to prepare for the vast readjustments which will be necessary in the living and working conditions of some of our men who may be physically disabled after the war.

"We must face the fact that some of our men will be rendered unfit for occupations in which they were engaged before the war," said Mrs. Dunlap Smith, chairman of the committee. "There are, however, many things which they can be trained to do which will keep them from being economically dependent upon others."

The Mental Hygiene society is offering a course in occupational training which will include simple carpentry, joinery, cement work, weaving, wood carving, bookbinding, and basketry. Explicit instruction will be given by physicians relative to the restoration of function in muscles and nerves by directed exercise through work and play.

There will be many other phases of the work of educational readjustment and in addition there will be special field courses offered for social service workers. All those desirous of more information regarding the work of the Mental Hygiene society are asked to communicate with the home charities department of the Woman's committee, 120 West Adams street.

The committee on standards of the department of women and children in Industry of the Woman's Committee, C. N. D., has just completed an investigation of industrial firms employing women who are working on government contracts. The largest contracts at present are for electric supplies, cartridges, socks, gloves, meat, milk, cans, towels, cotton coats and trousers, and rubber goods.

Wages were found to range from 14 cents an hour to $24 a week, but in most of the factories the wage is from $9 to $15, beginners getting $8. Only two firms were found to be working overtime [women employés]; one had a night shift of eleven flours five nights in the week.

All women employés get one day's rest in seven and one factory gives two days in seven. Three employ children between 14 and 16 years of age. Two do not give equal pay to men and women for equal work.

Sanitary conditions were found to be generally good. One question which the committee asked was "how many married women do you employ with children under school age?" Only four firms could give the number, though they knew they employed some such women.

The women of the knitting shop of the Red Cros society in the Tower building have been asked to assist in proclaiming the shortage of wool and the need of saving it for the uses of the army by appearing in the parade to be given on Saturday by the national wool commission. The plan is to have a group of pretty girls from the Red Cross shop to advertise the desirability of giving up the woolen things for themselves—the pretty blue and pink and yellow colors we are all so fond of—and concentrating on knitting for the boys at the front.

The speedy manner in which Red Cross orders for hospital supplies are being handled at the Elks workshop, 29 South Wabash avenue, was illustrated yesterday upon the announcement that 500 hospital bed sheets had just been completed there, assembled, and packed ready for shipment—all in the short space of three days.

Forty-six more cases of hospital garments and surgical supplies were shipped yesterday from the Red Cross headquarters in the Tower building.

The White Star auxiliary of the Second infantry, 2653 West Madison street, composed of wives, mothers, and sweethearts of the men of the Second infantry and Company A, Illinois signal corps, have almost completed the work on the 2,002 comfort bags which they are making. Besides the bags, they expect to be able to supply them with sweaters and other articles much needed by the men.

Through the courtesy of Simon Schiff of Stern, Ullman & Co., 237 South Fifth avenue, owner of the building at 1537 Milwaukee avenue, the committee on women and children in industry has been provided with a splendid location for headquarters for conducting an educational campaign among foreign language speaking women preparatory to the women's registration for war service the week of Sept. 17.

Mrs. Roy Dickey of the registration committee turned green with envy yesterday when Mrs. Cordenio Severance of St. Paul, vice chairman of the Minnesota women's committee, C. N. D., visited her registrarial training class. The Minnesota state legislature, it seems, has appropriated a million dollars for the use of the council of defense, which makes Illinois' $50,000 look insignificant.

OBITUARY.

EARL GREY, ONCE GOVERNOR OF CANADA, DIES

LONDON, Aug. 29.—Earl Grey, former governor general of Canada, died at 6 o'clock this morning at Howick house, Northumberland, after a long illness. The funeral will be held at Howick on Saturday, when a memorial service will be held in London.

MGR. KENNEDY IS DEAD IN ROME

ROME, Aug. 29.—Mgr. Thomas F. Kennedy, rector of the American college in Rome, is dead after a long illness.

In 1914 Mgr. Kennedy became ill, and although he recovered temporarily his health failed gradually and a year ago he was reported to be in a serious condition. In May of last year Pope Benedict appointed Mgr. Charles A. O'Hern, vice regent of the American college in Rome, as co-adjutor to Mgr. Kennedy.

Mgr. Kennedy was a native of Pennsylvania and had been in charge of the American college since 1901. He was appointed titular bishop of Adrianople in 1907 and titular archbishop of St. Leucia of Isauria in 1915. He was spoken of at various times as a possible addition to the list of American cardinals, but was said to have been retained in Rome at his own request.

MRS. MARY HAMPSON PALMER, mother of Mrs. C. D. Ewell of 5057 Sheridan road, died on Tuesday at her residence in Evanston. Mrs. Palmer was 90 years of age and a pioneer resident of Chicago, having lived here and in this vicinity for more than eighty years. She was born in Castleton, near Manchester, England, and leaves numerous grand and great-grandchildren, as well as other daughters, Mrs. S. S. Davis of Evanston, Mrs. Harriet Mason of Des Moines, Ia., and one son, Mr. Albert Hampson of Platteville, Ill. Funeral services will be held this morning at 11 o'clock in Au Sable church, near Platteville, with burial in the family cemetery near by.

MISS ANNA TOLMAN SMITH, for forty years connected with the federal bureau of education and known to educational workers the world over as a specialist in foreign educational systems, died in Washington. She was born in Boston and had been decorated by the French government for her work.

DEATH NOTICES.

ALLEN—Baxter Oliver Allen, beloved husband of Eva, son of Frank Allen, brother of J. D., H. F., Charles, Grace, Ruth, and Mrs. W. Pucks. Funeral from St. Andrew's church, Washington and Robey, Friday, 1 p. m., autos to Rosehill.

ASHARD—Mrs. Abbie J. Ashard, wife of the late George W. Ashard and mother of Harry I. Ashard of Tampa, Fla.; Mrs. Martha Mooers of Yankton, S. D.; Miss Ella J. Ashard, Mrs. Lois A. Carhart, and Mrs. Albert J. Fisher. Funeral Friday, Aug. 31, at 2:30 p. m., from residence of her daughter, Mrs. Albert J. Fisher, 219 W. 72d-st., to Graceland.

BALL—Farlin Q. Ball, husband of Elizabeth H., father of Farlin H. and Sydney M. Ball, Aug. 29, 1917, at his residence in Oak Park. Funeral notice later.

BAYLISS—W. M. Bayliss, fond husband of Edith Bayliss [nee Miller], son of William and Emma Bayliss, brother of May and brother-in-law of Mrs. Jennie Maegerlein. Suddenly, Aug. 28. Funeral at late residence Friday, 2:30.

BUNGE—Frances A. Bunge, Aug. 29, beloved wife of August Bunge Jr., daughter of John A. Rogers, aged 28 years. Funeral notice later.

CAMPBELL—Harry A. Campbell, beloved brother of Charles and Joseph Campbell. Funeral Friday, 9:30 a. m. from late residence, 4406 Oakenwald-av., rear, to St. Ambrose church. Burial at Mount Olivet, motors. For seats call Kedzie 100.

CLINE—Daniel F. Cline, son of the late Thomas and Catherine [nee Noonan], beloved brother of Theresa and John and the late Mary Jane and James Cline. Funeral Thursday, Aug. 30, from brother's residence, 507 N. Ashland-av., at 9 a. m., to St. Columbkill church, where high mass will be celebrated. Interment Mount Olivet cemetery by autos. Native of Kilglass, County Roscommon, Ireland.

DERBY—Alvin C. Derby, Aug. 28, 1917, husband of Louisa, father of Henry, Clara, George, and Harry. Funeral services at late residence, 4725 Patterson-av., at 2:30 Aug. 30. Burial Montrose cemetery. Member of M. W. A. and R. N. A.

FRIEDMAN—Bertha Friedman [nee Cahn], beloved wife of Jack Friedman, Sunday, Aug. 26, at Los Angeles, Cal., daughter of Rose Cahn, sister of Mrs. Clara Nussbaum, Goldie Cahn, and David Cahn. Funeral Friday, Aug. 31, at 1 p. m. from chapel, 2116 W. Division-st., to Western Star cemetery, Waldheim.

GAMMIE—James Alexander Gammie, born Aberdeen, Scotland, 1858, beloved husband of Jane, nee Cant, fond father of James, Alexander, Robert, John, George, and Edward Gammie, and Mrs. Barbara Johnston. Funeral from late residence, 2367 Washington-blvd., Saturday, Sept. 1, 1917, at 2 p. m., automobiles to Mount Auburn cemetery. Scottish papers please copy.

GLAD—Clara L. Glad, beloved daughter of Richard T. and Dora Glad, sister of Edward A. Glad. Funeral Thursday at 2 p. m. from 2637 N. California-av., by autos to Elmwood.

HANLON—Robert L. Hanlon, Aug. 28, aged 32 years, beloved husband of Anna [nee Pikrone], father of Robert and Grace, son of John Hanlon, brother of Thos. B., Wm. B., Geo. H., Harry, Jennie and the late Rose Hanlon. Funeral Friday, Aug. 31, 1:30 p. m., from residence, 1830 School-st., to Church of Our Saviour, thence to Rosehill cemetery.

KIRK—Harriet E. Kirk, at her home, 2340 La Salle-st., wife of Thomas W. and mother of Florence, Walter, and the late Thomas. Funeral Thursday, 2 p. m., at G. A. R. hall, 6238 Princeton-av. Burial at Mount Greenwood.

LEWIN—Bertha Lewin, beloved wife of Max, mother of Harry, Beatrice, and Frances.

LOEB—Sophie Loeb, beloved mother of Mrs. Harriett West and Joe Loeb, fond sister of Morris Rosenstock. Funeral Thursday, Aug. 30, at 10 a. m., from chapel, 4040 Prairie-av., by autos to Union station. Ubence by train to Mount Maariv.

LUTZ—Alfred D. Luts, Aug. 26, at Foley, Alabama, beloved husband of Nannie L. Luts, and brother of Frank and Filmore and Mrs. Lillian Green. Funeral Thursday at 2 p. m., from chapel, 1764 Orden-av. Burial at Forest Home.

MATHERS—Helen S. Mathers, Aug. 29, 1917, beloved mother of Robert B., Helen S., and Grace E. Mathers. Funeral services at late residence, 518 W. 72d-st., Friday, Aug. 31, at 2 p. m. Interment Mount Hope.

MOORE—Mrs. Katherine Moore, Aug. 30, beloved mother of Mrs. Ed. Scholey and Cora Moore. Buried Aug. 28, Mount Greenwood cemetery.

MURPHY—William J. Murphy, Aug. 28, at 519 Root-st., beloved husband of Agnes [nee Tuerk], father of Joseph, William, Mary and Henry Murphy; member of Madonna council, K. of C., Court Wisdom, I. O. F., and Policemen's Benevolent association. Funeral Friday, 8:30 a. m., to St. Gabriel's church, where high mass will be celebrated. By autos to Mount Olivet. For seats call Yards 703.

UNDERTAKERS.

POSTLEWAIT — GOLDEN RULE PRICES and Golden Rule service; 36 years at one location. 1837 Orden-av. Ph. West 250.

CEMETERIES.

OAKWOODS CREMATORY — OAKWOODS Cemetery, East 67th-st. and Greenwood-av. Charges for cremation, $30, including use of chapel. Phone Hyde Park 61.

12 GRAVE FAMILY LOTS WITH PERPETUAL care, $55; mo. pymts. Elm Lawn, 903, 111 W. Monroe. Cen. 2716. Send for circulars.

GLEN OAK CEMETERY, 127TH-ST.-BLVD.—Single grave, perpetual care, $12. 111 W. Washington. Franklin 3811.

FUNERAL FLOWERS as Low as $3

Fleischman

Chicago's Leading Florist
Railway Exchange Bldg.
Phone Harrison 3341

MOTION PICTURE DIRECTORY

DOWNTOWN

Jones, Linick & Schaefer's
STUDEBAKER
Michigan Near Van Buren
LAST FIVE DAYS
"The Honor System" is a masterpiece of emotion climbing from the depths of torn hearts to the heights of brotherhood. It ranks with the big things in the big film world.—Says Rob Reel, American.
WILLIAM FOX Presents
R. A. WALSH'S Master Drama
The Honor System
The Play That Will Rock America From Coast to Coast
The Greatest Human Story Ever Told.
—CAST INCLUDES—
Gladys Brockwell George Walsh and Miriam Cooper
CONTINUOUS 11 A. M. TO 11 P. M.
Seats 25c & 50c

PLAYHOUSE
410 So. Michigan Ave.
LAST TWO DAYS
A Wonderfully Human Play of Mother Love
YOU'LL SMILE THRU THE TEARS WHEN YOU SEE IT
MOTHER O' MINE
With Bluebird's Beautiful Star
RUTH CLIFFORD
11 A. M. to 11 P. M. Seats 25c

JONES, LINICK & SCHAEFER'S
COLONIAL—Now
RANDOLPH NEAR STATE
MAE MARSH
In Goldwyn's Translation
"POLLY OF THE CIRCUS"
Only Place Where You Can See It
AND CONTINUOUS VAUDEVILLE
PALAIS ROYAL REVUE
SENATOR FRANCIS MURPHY
DIXIE HARRIS & ALL-STAR FOUR
SEBASTIAN MERRILL CO.
CHARLES GIBBS—THE BRAMINOS
11 A. M. to 11 P. M. 15c-25c-35c
COMING MONDAY | BABY MINE
All-Star Vaudeville Show

Jones, Linick & Schaefer's
ORPHEUM | STATE ST. Nr. Monroe
TODAY ONLY MARC McDERMOTT in "MARY JANE'S PA"
COMING TOMORROW HAROLD LOCKWOOD in "Under Handicap"

DOWNTOWN

CASTLE STATE AT MADISON
—THIS WEEK—
DOUGLAS FAIRBANKS
In His Latest Laugh Maker
"DOWN TO EARTH"
THIS PICTURE CANNOT BE SEEN OUTSIDE OF OUR LOOP.
—COMING SUNDAY—BILLIE BURKE—

NORTH SIDE

LUBLINER & TRINZ
COVENT GARDEN
2433 N. Clark St. Cont. 2 to 11 P. M.
3000—SEATS—3000
—LAST TIMES TODAY—
H. B. WARNER
in "GOD'S MAN"
From Story by Geo. Bronson Howard
ADULTS ONLY
Hand's Orchestra, Under Personal Direction Armin F. Hand

LUBLINER & TRINZ
KNICKERBOCKER
6219-23 Broadway, near Granville Ave.
Mat. 1:30 P. M.—Continuous to 11 P. M.
HAROLD LOCKWOOD
"THE HIDDEN SPRING"
Also LITTLE MARY McALISTER in "The Season of Childhood"

LUBLINER & TRINZ
VITAGRAPH
3131-41 Lincoln Ave., Near Belmont Av.
CONTINUOUS—1:00 to 11:00 P. M.
—TODAY & TOMORROW—
THE LONE WOLF
Herbert Brenon's Super-Production and Burton Holmes Travelogue

LUBLINER & TRINZ
BIOGRAPH
3433-43 Lincoln Avenue, Near Fullerton
Continuous 2 to 11 P. M.
—LAST TIMES TODAY—
Marguerite Clark
"The Amazons"

ARGMORE | ARGYLE & KENMORE
Earle Williams "THE STOLEN TREATY"
KENMORE | WILSON and KENMORE —CONT. 2 to 11—
"EVEN AS YOU AND I"
And All Star Cast—7 Big Reels.
BROADWAY | 5900 BROADWAY AT FOSTER
ANNA NILLSON "HER SURRENDER"
—ALSO UNIVERSAL CURRENT EVENTS—
DE LUXE | Wilson and Clifton Aves.
—Mats. 2:30 and 4:15—
ALICE JOYCE and HARRY MOREY
"Richard the Brazen" AND FATTY CARTOON
REGENT | 6746 Sheridan Rd. nr. Loyola "L" Station—Mat. and Eve.
FRANKLYN FARNUM "THE CAR OF CHANCE"
Earle Williams & Edith Storey in "Chains of Gold"
BUCKINGHAM 3310 NORTH CLARK STREET
Jack Pickford "What Money Can't Buy"
LAKE SHORE | Broadway and Belmont Cont. 7 to 11 P. M.
LOUISE LOVELY "THE REED CASE"
Tomor. HELEN BRUCE—"A Son of the Rile"
THE BUGO | Lincoln Ave., Roby St. 1:30 to 11:00 P. M.
June Caprice "EVERY GIRL'S DREAM"
JULIAN | Belmont Av. at Clark St.
—ADULTS ONLY—
Louise Glaum "GOLDEN RULE KATE"
NEW DEVON 1610 Devon—Bessie Barriscale "Eyes O' Blue Ridge"

NORTH SIDE

VICTORIA
Belmont and Sheffield
OPENS TODAY
—Combination Show—
Paramount Artcraft Latest Features
—OPENING PICTURE—
JACK PICKFORD
—IN—
"THE VARMINT"
AND 5 ACTS
ALL STAR VAUDEVILLE
MAT. DAILY—2:30—10c
NITES—7 to 11—10c-20c-30c
NEW SHOW MONDAY & THURSDAY

BRYN MAWR
BRYN MAWR NEAR BROADWAY
Bryn Mawr "L" Station—7 to 11
Alexandra Carlisle
"Tides of Fate"
Also LITTLE MARY McALISTER in "The Little White Girl"

KEYSTONE | 3912 SHERIDAN RD. —TRIANGLE—
ENID BENNETT "THEY'RE OFF" ADMISSION ONE DIME
ROSEWOOD Montrose at Lincoln St.
"THEY'RE OFF" ENID BENNETT

SOUTH SIDE

JACKSON PARK
67th ST. AND STONY ISLAND AVE.
VALESKA SURATT
"THE SIREN"
Metro Travelogue and Comedy
—FOR ADULTS ONLY—

SOUTH SHORE
2021 STONY ISLAND AVENUE
BESSIE BARRISCALE
"WOODEN SHOES"
Also World Mutual Tours and Triangle Comedy

LUBLINER & TRINZ
MICHIGAN
Garfield & Michigan. Cont. 2 to 11 P.M.
—TODAY & TOMORROW—
H. B. WARNER
"GOD'S MAN"
ADULTS ONLY—Symphony Orchestra
Coming Tues.—MARGUERITE CLARK
"The Amazons"

JEFFERSON | 1853 EAST 55TH ST. —TRIANGLE—
BESSIE BARRISCALE "Borrowed Plumage"
R. Holmes Travels—Tomor. "The Little Duchess"
LEXINGTON | 1102 E. 53RD STREET Special Matinee
BIG BROADWAY FEATURE WITH AN ALL STAR CAST
"THE RESCUE"
HARVARD | 53RD AND HARVARD —MAT. and EVE.—
EMMY WEHLEN "MISS ROBINSON CRUSOE"
SIDENT DREW COMIC and Latest Weekly
DREXEL | 558 EAST 63RD ST. —MATINEE DAILY—
VIRGINIA PEARSON "THE PATH OF FATE"
Screen Keystone Comic—Latest Pathe Weekly
DE LUXE | 314 EAST 63RD STREET —Near Cottage Grove—
"SLACKER" Emily Stevens
HYDE PARK | 53RD & LAKE PARK
ANITA STEWART "The Message of the Mouse"
VERNON | 6131 ST. and VERNON
"Mother Instinct" ENID BENNETT
SHAKESPEARE | 4301 S. Wells—HARLEM WILLIAMS "The Stolen Treaty"

SOUTH SIDE

VISTA
47th & Cottage Grove. Mat. & Eve.
VIOLA DANA
THE GIRL WITHOUT A SOUL
"The finest, most comfortable and coolest theater in the city," says the Commission on Ventilation, City of Chicago.

HARPER
FIFTY-THIRD ST. & HARPER AVE.
Special Matinee 2:30 & 4 P. M.
Herbert Rawlinson
'COME THROUGH'
KIMBARK | 6240 KIMBARK AVE. —Fine Comedy Drama—
MABEL TALIAFERRO "The Jury of Fate"
—SIDNEY DREW COMEDY AND OTHERS—
Tomor. & Sat. Mary Pickford, "Little American"
HAMILTON | 2186 EAST 71ST ST.
"The Stolen Treaty" EARLE WILLIAMS

WEST SIDE

HAMLIN
3826-34 W. Madison Street
TONIGHT—7 to 11:30 P. M.
Taylor Holmes
"Efficiency Edgar's Courtship"
"In a Class by Itself"

CRAWFORD
Crawford Ave., Near Madison Street
CONTINUOUS—2:30 to 11:30 P. M.
RITA JOLIVET
JAMES MORRISON
and an All Star Cast
"ONE LAW FOR BOTH"
—FOR ADULTS ONLY—

LUBLINER & TRINZ
WEST END
CICERO AT WEST END AVENUE
CONTINUOUS 1:30 to 11 P. M.
—TODAY & TOMORROW—
"The Lone Wolf"
Herbert Brenon's Master Photo Melodrama

GOLD | 2411 WEST 12TH STREET
Continuous 1:30 to 11 P. M.
DOROTHY DALTON
"The Ten of Diamonds"
NOTE:—We were unable to show this picture, as advertised Monday, owing to delay in issuing permit by the Chicago Censor Board.
KEDZIE AVENUE ANNEX
Corner KEDZIE AVE. and MADISON ST.
LOU TELLEGEN & MARY FULLER in "THE LONG TRAIL"
"TURNING OUT SILVER BULLETS" and "THE SUMMER BOARDER"
—ADULTS ONLY, 10c—

OAK PARK

LUBLINER & TRINZ
OAK PARK
Wisconsin Av., 1 Blk. S. "L" Station
Mat. 2 & 3:30. Eve. 6:30 to 11.
JANE KATHERINE LEE
"TWO LITTLE IMPS"
PLAYHOUSE 80 Blvd. & Wisconsin Av. —Opposite "L" Station—
Mme. Petrova "TO THE DEATH"

NORTHWEST SIDE

LUBLINER & TRINZ
PARAMOUNT
2436-54 Milwaukee Ave., Near Sawyer
CONTINUOUS—2 to 11 P. M.
—TODAY & TOMORROW—
"THE LONE WOLF"
With HAZEL DAWN
PAULINA | 1335-1337 N. PAULINA MAT. and EVE.
WM. DESMOND "MASTER OF HIS HOME"
—ALSO AN EXCELLENT COMEDY—
NEW STRAND DIVISION nr. HOYNE 6:45 to 11:00 P. M.
VIOLA DANA "THE GIRL WITHOUT A SOUL"
5 ACTS and OTHER GOOD FEATURES
PLAISIR | IRVING PARK AND CRAWFORD AVENUE
VIVIAN MARTIN "A KISS FOR SUSIE"
—First Run Weekly and DREW COMEDY—

MISCELLANEOUS

ASCHER BROS
CHATEAU THEATRE
BROADWAY AND GRACE STREET
Matinee and Evening
"The Show Down" Myrtle Gonzalez
Lynne Hazzard's Symphony Orchestra
METROPOLITAN Grand Blvd. and 47th St.
Matinee and Evening
"A Kiss for Susie" VIVIAN MARTIN
OAKLAND SQUARE Drexel and Oakwood
Matinee and Evening
"The Charmer" ELLA HALL
FROLIC | 35th St. and Ellis Ave. Cont. 2:30 to 11 P. M.
—LAST TIMES TODAY—
Uncle Sam's Favorite Niece
MARY PICKFORD
"THE LITTLE AMERICAN"
COLUMBUS Ashland Av. & 63rd St. MAT. and EVE.
—TODAY & TOMORROW—
Artcraft's Play of the Hour
MARY PICKFORD
"THE LITTLE AMERICAN"
COSMOPOLITAN 79th & Halsted
Continuous 1:30 to 11:30
—LAST TIMES TODAY—
MARY PICKFORD
"THE LITTLE AMERICAN"
Celebrated and Wonderful Artcraft Picture
PRESIDENT | 35th and Calumet 6:30 to 11
"Wild Winship's Widow" Dorothy Dalton
Tomor. & Sat., "Even As You and I"
CALO Clark St. and Belmont Ave. 2:30 & 4 P. M. 6:45 to 11 P. M.
"Wee Lady Betty" BESSIE LOVE
LAKESIDE | 4730 Sheridan Road
Mats. 2 and 4 P. M. Eve. 6:30 to 11:30
JESSE L. LASKY Presents
The Clever Stars
Wallace Reid and Anita King
"The Squaw Man's Son"
LANE COURT Center & Lane Ct. Mat. and Eve.
"Wee Lady Betty" BESSIE LOVE
Tomor.—ELLA HALL, "The Charmer"
MILFORD | Milwaukee and Crawford Aves. Continuous 2 to 11 P. M.
—LAST TIMES TODAY—
Greatest Patriotic Story Ever Screened
MARY PICKFORD
"THE LITTLE AMERICAN"
TERMINAL Lawrence & Spaulding Mat. and Eve.
—LAST TIMES TODAY—
"EVEN AS YOU AND I"
A Powerful Drama of Souls

SITUATION MAY BE HELPED BY REPLY TO POPE

Feeling Prevalent That Much Will Result from Note.

The New York stock exchange closes at 11 a. m. Chicago time today in honor of the farewell parade to the New York troops leaving for other camps.

Weakness and further liquidation early and considerable recovery later marked the leading features of the stock market. The president's note undoubtedly had a good effect on the general situation, this being more apparent to the thinking conservative than to the trader who was acting on the day to day influences. The latter continued to look at the price fixing and tax raising features, hardening money rates, and uncertainties and received some help to his viewpoint by the Russian defections and the decline in rubles to a new low point.

The conservative believed that the effect of President Wilson's answer to the peace proposals would be very far reaching and ultimately very potent in bringing the great contest to a victorious end. Previously the conservative had been somewhat impressed by the prospect that the war would be a long drawn out, highly expensive, and utterly deplorable affair. He finally argued that in the main the utterance had solidified the position of the allies and injected into their enemies the seeds of disintegration by bringing out the issues, aims, and conditions in a clearer and more comprehensive form than had previously been the case.

Brighter Traders Buy.

Some of the brighter traders of the street first bought stocks on the theory that the decline had fairly well liquidated the market for the moment and later because there was sufficient response to their buying to indicate a slight improvement in the general undertone.

At the close there was a fairly well defined feeling that the president's note had been decidedly helpful to the general financial situation.

Nevertheless there were some who expressed a pessimistic view. One of the eastern financial writers dwelt particularly on the unsatisfactory conditions in Russia as against investment values, and said:

"The progress of the central powers in Russia would seem to denote that large supplies of foodstuffs and mineral products are likely to accrue to the Teutonic allies as a result of disintegration of the Cossack forces, which if realized would undoubtedly tend to prolong the war and make it much more difficult for the allies to achieve their ends. This, of course, from an American viewpoint spells heavier and heavier taxation, which is very depressing to the holders of corporate issues. While, of course, rallies in the stock market may be promoted from time to time as a consequence of a temporary oversold condition or short covering, still the incentive to take a stand on the constructive side of things is still lacking, even though present prices for securities in many instances admittedly do not fully measure actual worth."

Russian Relations Discussed.

Business relations of Russia with American industrial concerns came in for much discussion along with yesterday's drop in rubles and reported defections in the Russian fighting forces. One of the leading exchange houses connected in Russian affairs for some time said that Russia's debt to our manufacturing interests amounted to between $2,000,000,000 and $3,000,000,000, and in some cases the Russian claims practically were the only assets some of the large concerns had. Money of a number of these plants received from earnings is said to have been put back into the property almost to the last dollar with the view of increasing facilities so as to turn out work on these contracts in quicker time.

Money and Exchange.

Money rates in Chicago firm at 5@6½ per cent on collateral, 5@5½ per cent on commercial paper, and 5@5½ per cent over the counter. New York exchange 10c discount. Chicago bank clearings, $76,742,453.

COFFEE.

NEW YORK, Aug. 29.—COFFEE—There was very little change in the market for coffee futures today. Some further switching was reported from September to later months, but general business seemed to be restricted by the approach of the three day adjournment and nervousness over weather possibilities during the present critical period in Brazil. The market opened unchanged to 1 point lower, with the close net 1 point higher to 3 points lower. Sales, including exchanges, 25,500 bags. August and September, 7.45c; October, 7.54c; December, 7.73c; January, 7.79c; March, 7.93c; May, 8.00c; July, 8.21c. A moderate demand was reported for spot coffee, with prices unchanged at 9¼c for Rio 7s and 10¼c for Santos 4s. Firm offers from Brazil were about unchanged, with Santos 4s ranging from 9.85c to 9.44c London credits. The official cables reported no change in Brazilian markets except Santos futures, which were 25 reis lower. Rio exchange ¼d higher. Brazilian port receipts, 74,000 bags; Jundiahy receipts, 68,000.

METALS.

NEW YORK, Aug. 29.—COPPER—Quiet; electrolytic, spot nominal, September and fourth quarter $24.00@26.00. IRON—Firm and unchanged. ANTIMONY—Quiet and easy at 15@15¼c for prompt shipment, 15¼@15¾c for September; Cookson's nominal at 23c. The metal exchange quotes: LEAD—Quiet; spot, 6.90@10¼c. SPELTER—Steady; spot, East St. Louis delivery, 7¼@8c. TIN—Steady; spot, $61.75. At London: LEAD—Spot, £30 10s; futures, £29 10s. SPELTER—Spot, £54; futures, £50. COPPER—Spot, £120; futures, £119; electrolytic, £127. TIN—Spot, £242 10s; futures, £240 17s 6d.

ST. LOUIS, Mo., Aug. 29.—LEAD—Dull and nominal at $10.50. SPELTER—Dull and weak at $8.00.

DRY GOODS.

NEW YORK, Aug. 29.—Cotton goods and yarns were quiet here today, except merchandise for government purposes. Worsted yarns and knitting wools were firm. Knit goods were quiet. Staple hosiery is to be opened for spring by some large houses on Sept. 15.

Sees Better Steel Market.

Daily Iron Trade says foreign allied nations will see that United States shall buy here as before, but prices are likely to be open to negotiations separate from that for our government. It predicts some improvement in steel market.

More Gold to Japan.

The first withdrawal of gold for export under the new plan of initiating license of gold exports was announced was made yesterday, when the subtreasury transferred $500,000 to San Francisco incidental to further gold shipments to Japan.

CHICAGO STOCK TRANSACTIONS

CHICAGO stocks were steady and few price changes were made in the principal issues. Sears-Roebuck regained 1¾ points of its 6 point loss, made in the previous session. Prest-O-Lite was up a point, and Chicago Pneumatic Tool and Swift were a quarter higher each. Quaker Oats declined 10 points, and People's Gas was down 2½ points. Bonds were firm.

	Sales.	High.	Low.	Close.	Net chge.
Am Shipbldg	50	93	93	93	....
Booth Fisheries	385	23¾	23	23	....
Chi C & C Rys pf	40	20½	20	20	....
Chi Pneu Tool	25	67¼	67¼	67¼	+ ¼
Chi Rys series 2	10	13½	13½	13½	....
Cudahy	415	117	115	117	....
Com'w'h Edison	73	117¾	117	117	— ¾
Diamond Match	50	120	120	120	....
Mont Ward pfd	10	113¾	113¼	113¾	....
Nat Carbon new	70	78	78	78	....
Presto-Lite	185	146	144	146	+ 1
Peoples Gas	20	72	72	72	— 2¼
Quaker Oats	20	300	300	300	....
Sears-Roebuck	634	163	161	162¾	+ 1¾
Stewart-Warner	285	56	55¼	55¾	....
Swift & Co	120	153	153¾	153	+ ¼
Union Carbide	80	188¼	188	188	....
United Paperbd	15	25½	25½	25½	....
Western Stone	85	62	61	62	....
Wilson pfd	85	102	101½	101½	....

BONDS.

	Sales.	High.	Low.	Close.	Net chge.
$5,000 Booth Fish 6s	90	90	90	90	....
9,000 CC Ry 1st 5s	90¾	90¾	90¾	90¾	....
5,000 Cudahy Packing 1st 5s	95	94⅞	94⅞	95	....
1,000 Peoples Gas ref 5s	91¾	91⅝	91⅝	91⅝	....
1,000 Pub Svc of N Ill 5s	88	88	88	88	— ½
1,500 Swift 1st 5s	98	98	98	98	— ½
28,800 U S Liberty 3½s w 1	....	99.94	99.90	99.92	....

CLOSING BID AND ASKED PRICES.

	Bid.	Asked.		Bid.	Asked.
Am Ship	92	93	Do pfd	10	10½
Do pfd	93	94½	M Ward pf	112	113
Booth Fish	23	23½	NCarb new	77¼	78
Do pfd	83	85	Do pfd	128	129
Cudahy	117	119	Pac Gas	54	56
Com Ed'on	117	117¼	Peo Gas	72	73
C El Ry	..	5	Prest-o-L	145	147
Do pfd	..	22	Pub Svc	87¼	88
Ch T & Ta	197	200	Do pfd	93¼	98
Chi P Tool	67¼	68	Quak Oats	290	300
C Rys Nol	58	70	Do pfd	99¾	101
Do No 2	13	14	Swift&Co	152¾	153
Do No 3	1¾	2	Sears-Roe	162	163¾
No No 4	1	1½	Do pfd	125	126
Diam Mch	120	121	Stew-Warn	55¼	56
Hariman	52	58	Un Carbide	188	190
H S & Mx	68	70	Un Pasbd	25	25¼
Do pfd	113	115	Do pfd	73	74
Ill Brick	74	75	Wilson	61	62
Lindsay Lt	27½	28	Do pfd	101¼	102

OIL NEWS

ANNUAL statement of the Texas company for the fiscal year ending June 30, 1917, shows a surplus of $19,724,526 available for dividends, or an increase of $5,825,664 over the preceding fiscal period. This surplus is equivalent to $35.54 a share earned on $55,500,000 capital stock, as compared with $37.56 a share earned last year on $37,000,000 capitalization.

A decided increase in earnings of Continental Refining is reported for the month of July, when the net operating profit was $35,212. Net operating profits during the previous six months were as follows: January, $20,824; February, $19,061; March, $26,480; April, $25,886; May, $26,521; June, $23,943. At the six months' rate earnings before depreciation were at the rate of 43.2 per cent on outstanding 62,000 shares of common, par $10.

What is regarded as the forerunner of a consolidation of various companies owning extensive oil lands in Kansas and Wyoming is the recent passing of control of the Allen Oil company to a syndicate headed by H. F. Alexander, who was elected chairman of the board of directors. Negotiations to this end are now in progress, and it is believed that they will be carried to a successful conclusion. Details regarding the companies that are likely to be included in the merger are not obtainable.

The annual report of the American Cotton Oil company, to be issued about Nov. 1, will show a surplus available for the common stock for the current fiscal year to end on Aug. 31 of approximately $1,288,094, or about $6.37 a share after allowing 6 per cent on the preferred. This compares with a surplus available for the common in 1916 of $1,416,543, or $7.01 a share.

The directors of the Cumberland Producing and Refining company have posted a monthly dividend of 1 per cent, payable Sept. 15 to stockholders of record Sept. 1.

OILS.

CHICAGO, Aug. 29. — OILS — Wholesale prices of carbon and other oils a gallon, f. o. b. Chicago, follow: In iron bris—Perfection, 9½c; headlight, 11¼c; gas machine gasoline, 33½c. In wood bris—Perfection, 13c; headlight, 15¼c; summer black oil, 10c; winter black oil, 10½c; V. M. P. naphtha, 10½c; Red Crown gasoline, 21c. Turpentine, 47c. Linseed, raw, $1.29; boiled, $1.30.

NEW YORK, Aug. 29.—COTTONSEED OIL—Prime crude, 13.47c sales; prime summer yellow spot, 14.95c; September, 15.00c; October, 15.11c; December, 14.90c; January, 14.98c.

OIL CITY, Pa., Aug. 29.—Credit balances, $3.50. Runs, 82,333 bris; average, 86,512; shipments, 75,663; average, 45,403.

COTTON.

NEW YORK, Aug. 29.—COTTON—The cotton market was nervous and irregular today, with December selling between 22.05c and 22.58c. The general list closed barely steady at a net decline of 10 to 20 points. The market opened steady at a decline of 10 to 20 points and sold 25 to 30 points net lower during the first few minutes on reports of rains in Texas and a favorable review of crop conditions in Oklahoma. There was a good deal of covering on a scale down, however, and the market firmed up. Demand then tapered off and the market broke sharply in the late trading with last prices showing reactions of 30 to 40 points from the best. Exports for the day were 28,232 bales, making 326,238 bales so far this season. Port receipts, 14,114 bales. United States port stocks, 414,785 bales. Futures:

	Open.	High.	Low.	Close.	Prev. close.
October	22.15	22.58	22.05	22.18	22.30
December	22.56	22.58	22.04	22.12	22.27
January	22.18	22.56	22.04	22.20	22.35
March	22.36	22.77	22.28	22.45	22.55
May	22.49	22.85	22.48	22.50	22.70

Spot steady at 5 points decline. Middling uplands, 23.40c.

NEW ORLEANS, La., Aug. 29.—COTTON—Rapid price changes within rather narrow limits were recorded in cotton today. Final prices showed net losses of 16 to 23 points. Futures:

	Open.	High.	Low.	Close.	Prev. close.
October	21.30	21.55	21.20	21.31	21.47
December	21.40	21.74	21.33	21.40	21.51
January	21.49	21.81	21.38	21.41	21.61
March	21.58	21.93	21.57	21.72	21.77

Spot quiet; middling, 23.50c.

LIVERPOOL, Aug. 29.—COTTON—Spot, more inquiry; prices 5 to 10 points higher; American middling fair, 19.43d; good middling, 18.05d; middling, 18.45d; low middling, 18.00d; good ordinary, 17.05d; ordinary, 16.55d; sales, 3,000 bales, including 2,800 bales American. No receipts. Futures 10 points higher; August, 17.35d; September and October, 16.72d; October and November, 16.30d; December and January, 15.75d; January and February, 15.65d; March and April, 15.47d; May and June, 15.31d. The above are all fixed prices.

ROSIN AND TURPENTINE.

SAVANNAH, Ga., Aug. 29.—TURPENTINE—Firm, 37½c; sales, 36. ROSIN—Firm; sales, 1,331. Quote: B, D, E, $3.17½; F, G, H, $6.50; I, $6.25; K, $6.35; M, $5.75; N, $6.55; W. G., $7.00; W. W., $7.15@7.20. Turpentine receipts, 401; shipments, 781; stocks, 35,158. Rosin receipts, 991; shipments, 3,057; stock, 93,253.

ERRATIC TRADE IN CORN MARKET; FIRM AT CLOSE

Political News and the Weather Factors; Oats Show Net Advance.

Action of the corn future market was again erratic yesterday with prices ruling firm near the close and finishing ⅝@⅞c higher. Trade was of large proportions. A great deal of corn was put into the market shortly after the outset, which broke prices well below the previous closing level, but the offerings were readily absorbed through commission houses and the market soon rallied. This rally was the signal for heavy selling, led by Knight-McDougal, and the advance was lost. Later, however, there was buying believed to be for a prominent local speculator and prices were firm at the close. Selling was free by the Armour Grain Co., Wagner, Clement-Curtis and Jackson Bros.

Political rumors made the market a nervous affair, and the trade also gave much attention to weather conditions. Low temperatures again prevailed over the belt, but there were no frosts in corn territory proper and warmer weather is forecast. Cash corn was 3@7c higher, with local shipping sales 20,000 bu. Primary receipts were 313,000 bu, against 848,000 bu a year ago. Local cars were 54.

September Oats Strongest.

Oats futures followed the ups and downs in corn on a moderate scale, ruling strong at the finish and showing net gains of 1⅛@¼c for the day. The principal feature was the covering by shorts in the September delivery, the latter being relatively stronger than deferred months and at one time selling at a slight premium over December. The Armour grain concern was a free seller of the deferred deliveries. Offerings of September were light. Shorts in the latter are showing nervousness because of the decreased country movement and fear that the movement of troops next month to the training camps will further complicate railroad conditions. Cash oats were steady to ½c higher, with local shipping sales 165,000 bu. No important export demand was reported. Primary receipts were 1,852,000 bu, against 2,590,000 bu a year ago. Receipts here were 230 cars.

Cash Wheat Rules Firm.

Cash wheat displayed firmness and there was a fairly good demand for the moderate offerings. No. 2 red sold at $2.15 and No. 2 hard at $2.25. No. 1 northern brought $2.38. The trade was still in the dark as regards the government wheat price, but the fact that the committee is having difficulty in agreeing on a fair value has created an impression that the figure finally named will be materially over $2.00. Wheat and flour clearances for the day were 382,000 bu. Primary markets received 925,000 bu wheat, against 1,774,000 bu a year ago. Local receipts were 48 cars. Minneapolis stocks increased 11,000 bu for four days.

Provisions ruled substantially higher with packers leading the buying. A further sharp advance in hog prices and the fact that England has withdrawn maximum prices on meats were bullish influences. Part of the buying of lard by packers was believed to be against cash sales.

Rye Dull and Easy.

Rye was easy, with buyers not inclined to follow the recent advance. Cash No. 2 sold at $1.77. Receipts were 6 cars.

Barley ruled 1@2c higher in sympathy with strength in outside markets and light arrivals. Malting was quoted $1.12@1.26 and sold $1.15@1.25. Feed and mixing quotable $1.03@1.18, and screenings 50@90c, with no sales being reported. Receipts 34 cars.

Timothy seed was firm. September sold $9.25, October $8.70, and March $9.00. Cash lots sold at $6.00@8.00. Cloverseed was firm, with cash quotable $15.00@20.00 and spot prime $20.65 nominal.

Flaxseed was 20c lower. Cash sold at $3.35 and closed at $3.37@3.42. Duluth ruled 18@20c, Minneapolis 20c, and Winnipeg 12@18c lower, respectively.

AMERICAN GRAIN MARKETS.

KANSAS CITY, Mo., Aug. 29.—WHEAT—Cash: Hard wheat, 5@10c higher; soft, 2@4c lower. No. 2 hard, $2.24@2.45; No. 3, $2.30@2.40. No. 2 red, $2.12@2.13; No. 3, $2.08@2.10. Receipts, 63 cars. CORN—Steady. No. 2 mixed, $1.79@1.80; No. 3, $1.76@1.77; No. 2 white, $1.80; No. 3 nominal; No. 2 yellow, $1.84; No. 3 nominal. OATS—Steady; No. 2 white, 57¼@58c; No. 2 mixed, 56½c. RYE—$1.86@1.87. KAFFIR AND MILO MAIZE—$4.25@4.40. HAY—Steady. Choice timothy, $20.00@20.50; choice prairie, $20.50@21.00; choice alfalfa, $23.50. Futures: WHEAT—Not quoted. CORN—December, $1.08⅛; May, $1.05.

MILWAUKEE, Wis., Aug. 29.—WHEAT—Cash: No. 1 northern, $2.20@2.30; No. 2 northern, $2.15@2.25; No. 2 hard winter, $2.20@2.25. CORN—No. 3 yellow, $1.94@1.95; No. 3 white, $1.95@1.96; No. 3, $1.88@1.90. OATS—Standard, 56½c; No. 3 white, 55¾@56¼c; No. 4 white, 55¼@55¾c. RYE—No. 1, $1.76@1.77. BARLEY—Malting, $1.15@1.29; feed and rejected, $1.05@1.20; Wisconsin, $1.13@1.29. HAY—Lower; good deal of covering on a scale down, however, and the market firmed up. Demand then tapered off and the market broke sharply in the late trading with last prices showing reactions of 30 to 40 points from the best. Exports for the day were 28,232 bales, making 326,238 bales so far this season. Port receipts, 14,114 bales. United States port stocks, 414,785 bales. Futures:

	Open.	High.	Low.	Close.	Prev. close.
October	22.15	22.58	22.05	22.18	22.30
December	22.56	22.58	22.04	22.12	22.27
January	22.18	22.56	22.04	22.20	22.35
March	22.36	22.77	22.28	22.45	22.55
May	22.49	22.85	22.48	22.50	22.70

Spot steady at 5 points decline. Middling uplands, 23.40c.

NEW ORLEANS, La., Aug. 29.—COTTON—Rapid price changes within rather narrow limits were recorded in cotton today. Final prices showed net losses of 16 to 23 points. Futures:

	Open.	High.	Low.	Close.	Prev. close.
October	21.30	21.55	21.20	21.31	21.47
December	21.40	21.74	21.33	21.40	21.51
January	21.49	21.81	21.38	21.41	21.61
March	21.58	21.93	21.57	21.72	21.77

Spot quiet; middling, 23.50c.

LIVERPOOL, Aug. 29.—COTTON—Spot, more inquiry; prices 5 to 10 points higher; American middling fair, 19.43d; good middling, 18.05d; middling, 18.45d; low middling, 18.00d; good ordinary, 17.05d; ordinary, 16.55d; sales, 3,000 bales, including 2,800 bales American. No receipts. Futures 10 points higher; August, 17.35d; September and October, 16.72d; October and November, 16.30d; December and January, 15.75d; January and February, 15.65d; March and April, 15.47d; May and June, 15.31d. The above are all fixed prices.

ROSIN AND TURPENTINE.

SAVANNAH, Ga., Aug. 29.—TURPENTINE—Firm, 37½c; sales, 36. ROSIN—Firm; sales, 1,331. Quote: B, D, E, $3.17½; F, G, H, $6.50; I, $6.25; K, $6.35; M, $5.75; N, $6.55; W. G., $7.00; W. W., $7.15@7.20. Turpentine receipts, 401; shipments, 781; stocks, 35,158. Rosin receipts, 991; shipments, 3,057; stock, 93,253.

GOSSIP OF THE PIT

FURTHER selling of corn by Scandinavian interests was indicated yesterday, and it is said that this selling is based on personal knowledge of internal conditions in Germany. The Armour Grain concern was also a large seller of corn, while many in the trade believed that Patten was buying corn. The market was an erratic affair, being strong and weak by turns, with volume of trade large. Rumors were in circulation that the kaiser had abdicated and the political news in general was of such a nature as to keep the trade in a nervous state. Weather conditions are really the important factor now, however, and it depends a great deal upon when frost comes as to whether the crop will be a bumper one or only an average yield.

Government weekly report says: "Rainfall during the week was moderate to locally heavy in many of the central corn states and mostly light elsewhere. The average temperature was much below the normal in the central states and the lake region. The condition of corn, however, has improved in nearly all sections with unusual recovery of the crop from the early drought damage in Kansas. On account of the cool week large areas will need favorable weather to mature the crop before damage is likely from frost. Harvesting and thrashing of grains has progressed satisfactorily. Plowing for winter wheat is going on in most districts, although the soil is too dry in a few places."

Cash wheat was firm, especially for the red winter grades, with offerings limited. Sales of No. 2 red were made at $2.15, while No. 2 hard brought $2.25 and No. 1 northern spring $2.38. The trade was still in the dark as to what the government means by a fair price, but the failure of the committee to agree on a figure has led many to think that a value materially in excess of $2.00 will be named. Cash corn was 3@7c higher, but not as firm at the finish as during the midsession. Cash oats were steady to ½c higher. Local sales for shipment were 55,000 bu wheat, 20,000 bu corn, and 165,000 bu oats.

Iowa weekly weather and crop report said: "Corn has made satisfactory progress during the last week, considering the cool weather, but is still late, ranging from fields beginning to tassel to the advanced roasting ear stage. Weather conditions during the next six weeks must be better than normal to insure an average yield. Rain is badly needed for pastures, late potatoes, and plowing."

Broomhall cabled that there has been a break of 20c a bushel in Argentine corn during the last three days, due to heavy liquidation by German merchants who feared a break in relations between their country and Argentina. Press dispatches, indicate however, that the matter has been patched up by Germany's backdown.

The seaboard reported Argentine corn offered at $1.55 c. i. f. New York, prompt shipment, or 1½ cents lower than Tuesday's sale. Demand was slow because of the generally inferior quality of the Argentine corn and fact that leading corn industries at the seaboard are running at only 60 per cent capacity.

Messages from the seaboard stated that some of the leading cash handlers there say there has been no important export business in any of the grains for the last week or ten days.

A New York message quoted the price of Argentine oats at 29c and said that they could be laid down there at about 60c a bushels after paying freight, duty, etc.

Receipts inspected yesterday: Wheat, 48 cars; corn, 54 cars; oats, 230 cars; rye, 6 cars; barley, 34 cars. Hogs estimated for today, 11,000 head.

Minneapolis wheat stocks increased 11,000 bushels for four days, against a decrease of 260,000 bushels last year.

Sales of 200,000 bushels oats were made here yesterday to go to store.

BOARD OF TRADE TRANSACTIONS

RANGE OF ACTIVE FUTURES.

CORN.

	Open.	High.	Low.	Closing Aug. 29.	Aug. 28.
Dec.	1.08⅛	1.08⅝	1.07⅝	1.08⅛	1.08
May	1.06⅛	1.06⅛	1.04⅝	1.06⅛	1.05⅝

OATS.

Sept.	53⅝	54⅛	53⅛	53⅞	53⅛
Dec.	53⅝	54⅛	53⅜	54⅛	53⅝
May	57⅞	57⅝	56⅛	57⅛	57⅛

PORK.

Sept.	43.30	43.65	43.30	43.60	42.95
Oct.	43.05	43.35	43.00	43.25	42.72½

LARD.

Sept.	23.17½	23.35	23.17½	23.30	23.05
Oct.	23.15	23.30	23.12½	23.27½	23.05
Jan.	21.95	22.17½	21.95	22.12½	21.82½

SHORT RIBS.

Sept.	23.50	23.67½	23.50	23.62½	23.30
Oct.	23.54	23.60	23.43½	23.57½	23.25
Jan.	20.93	21.05	20.95	21.05	20.80

PRICES AT OUTSIDE MARKETS.

ST. LOUIS.

	Open.	High.	Low.	Close.	Prev. close.
Dec. corn	1.07⅜	1.08⅜	1.07⅛	1.08⅛	1.07⅜
May corn	1.05¼	1.05⅞	1.04⅞	1.05⅝	1.04⅞

KANSAS CITY.

Dec. corn	1.08	1.08⅛	1.07⅛	1.08⅛	1.08
May corn	1.05⅛	1.05⅛	1.04⅝	1.05	1.04⅞

MINNEAPOLIS.

Sept wheat	2.16	2.16	2.15½	2.15½	2.17
Sept. oats	52¾	52⅝	52	52½	52¼
Dec. oats	53¼	52⅞	52	52½	52¼

WINNIPEG.

Oct. wheat	2.17¼	2.17¼	2.15	2.15½	2.14
Oct. oats	62⅜	63¼	62¼	63	62⅜
Dec. oats	58⅝	59	58⅜	58½	58⅜
May oats	62⅛	62¼	60¼	62⅜	62⅛

TOLEDO.

Cash wheat	....	....	....	2.18	2.18
Dec. corn	....	....	....	1.10½	1.10
May corn	....	....	....	1.07⅞	1.07½
Sept. oats	....	....	....	56¼	55⅞
Dec. oats	....	....	....	56¼	55⅝

DAILY BIDS AND OFFERS.

CORN.

	Bids			Offers		
	High.	Low.	Close.	High.	Low.	Close.
Dec	1.07¼	1.04⅜	1.06⅝	1.07⅝	1.04⅝	1.06⅝
May	1.04⅝	1.03⅛	1.04⅛	1.07⅛	1.07	1.07¼

OATS.

Sept	53⅝	53⅛	53¼	54⅛	54⅛	54⅜
Dec	53⅝	53⅛	53⅜	54⅛	54⅛	54⅜
May	57⅝	57⅛	58	57⅝	57⅛	58

WEEKLY BIDS AND OFFERS.

CORN.

	This week— Bids.	Offers.	Next week— Bids.	Offers.
December	1.03¼	1.03⅝	98	1.17
May	1.01⅞	1.02⅛	95½	1.14⅛

OATS.

December	52	55¾	50	50¼
May	55¾	58¾	53½	60¼

CASH TRANSACTIONS.

FLOUR—Spring wheat, special brands, in wood, $13.40 a bri; hard winter wheat patents, 95 per cent grade, in jute, $12.50; straight, in export bags, $11.00; first clears, $10.00; in jute, second clears, $8.50; low grades, $7.50@8.00; fancy soft winter wheat patents, in jute, $10.50; standard soft winter wheat patents, $10.20, in jute; fancy hard winter wheat patents, $11.25, in jute; standard hard winter wheat patents, $11.00, in jute; first clears, $10.25@10.50, in jute; second clears, in jute, $9.00@9.50; new white rye, $9.00; new dark rye, $8.00.

WINTER WHEAT—Firm. Sales: In store: Mixed lots, 55,000 bu. Illinois proportional billing: No. 4 red, $2.05; No. 3 red, $2.05@2.08; No. 4 hard, $2.00@2.05; No. 3 hard, $2.15@2.20; No. 2 hard, $2.25.

SPRING WHEAT—Firm. Sales: Illinois proportional billing: No. 2 northern, $2.33; No. 1 northern, $2.38.

CORN—Firm, 3@7c higher. Sales: In store: Mixed lots, 20,000 bu. Track: No. 2 mixed, $1.96@1.98; No. 5 yellow, $1.96; No. 2 yellow, $1.97@1.98; No. 3 white, $2.00.

OATS—Steady to ½c higher. Sales: In store: Mixed lots, 165,000 bu. Track: Sample grade, 54½c; No. 4 white, 54½c; No. 3 white, 55@56c; standard, 55¼@56¼c. Illinois proportional billing: No. 4 white, 55@55¼c; No. 3 white, 55¼@55½c; standard, 55¼@56c; No. 2 white, 56c.

CASH PORK TRANSACTIONS.

HOG PRODUCTS—Firm. Cash lots mess pork, $43.50@43.75; lard, $23.35; ribs, $23.37½@23.87½.

HAY.

HAY—Quiet. Receipts, 586 tons; shipments, 100 tons. Choice timothy, $20.00@22.00; No. 1, $19.00@20.00; No. 2, $17.00@18.00.

STRAW—Rye, $10.00@11.00; oat, $9.50@10.00; wheat, $9.00@9.50.

The Tribune Investors' Guide

Answers to inquiries are based upon information which THE TRIBUNE believes reliable, fair, and unprejudiced, but beyond the exercise of care in securing such information THE TRIBUNE assumes no responsibility.

Inquiries must bear the signature and address of writer in order to receive attention. Answers thought to be of public interest will be published. If an answer is not of general interest it will be mailed provided stamp is inclosed. Address letters to Investors' Guide.

Nebraska Power Company.

R. A. T., Gary, Ind.—The Nebraska Power company has franchises for the use of water of the Loup river, rights of way for canals, etc. The only actual work done thus far is the construction of a small hydro-electric plant at Genoa for demonstration purposes. The company issued $500,000 of bonds, $860,700 of preferred stock, and $6,000,000 common some years ago, but all these securities except a few bonds are still held by the backers of the undertaking. The project is said to offer excellent possibilities from an engineering standpoint, but legal difficulties have never been arranged in a way to make the sale of the securities practicable. Both stocks and bonds are evidently purely speculative at present.

American Autopress.

H. J. P.—The American Autopress company, Inc., is a reorganization of a company of similar name which failed. The new company issued $250,000 of first mortgage bonds, $189,180 of debentures, $100,000 common stock, and $200,000 preferred. The latest available information is a balance sheet of Jan. 18, 1915. By carrying patents at a valuation of $150,000 that sheet is made to show a surplus. It also shows an absence of working capital. On the basis of this information, the stock is purely speculative.

McCord Manufacturing.

C. L. P., Detroit, Mich.—The McCord Manufacturing company has issued $750,000 of preferred stock and 75,000 shares of no par common. It reported net earnings of $675,087 in 1916, figuring out at about $8.30 on each share of common. The balance sheet of Dec. 31 showed $17.63 of tangible assets under each share of common. An initial quarterly dividend of 1 per cent was paid on the common shares April 2. The company is engaged in the railway supply business and also makes automobile radiators.

Paige-Detroit.

H. H., Kalamazoo, Mich.—President Jewett of the Paige-Detroit company said a few days ago that the company's output in the second quarter of 1917 was 6,179 cars, an increase of 25 per cent over 1916. He said further that the company had not borrowed any money for two years. Net earnings in 1916 were $959,594. As the $1,000,000 of preferred stock has first claim on assets and earnings, it is entitled to a fairly good rating among automobile stocks.

Brief Answers.

G. F. S.—The Wichita Falls and Northwestern Panhandle division 5s are secured by an indirect first lien on the Panhandle division, fifty-seven miles long, and by second mortgage on 153 miles of road. The first mortgage bonds secured on the 153 miles are quoted nominally at 70 bid, 80 asked. There is no quotable market for the other issue.

E. W. J., Lansing, Mich.—The Fraternal Reserve association began business in 1902, had a fairly rapid growth for ten years, and since then has remained about stationary. Its death rate is moderate. It had $13,250,000 of certificates in force at the end of 1916.

Hocking Valley Notes Sold.

It was announced yesterday by Kuhn, Loeb & Co. and the National City bank of New York that the $5,000,000 Hocking Valley railway 6 per cent gold notes have all been sold.

NEW INCORPORATIONS.

The following applications for incorporation were filed yesterday in the office of Secretary of State Emmerson in Springfield:

Aard Agency, Chicago; capital, $3,500; incorporators, Carlton Fish, Harry J. Fireman and Esther M. Jorganson.

Chicago Sample Shoe company, Joliet; capital, $5,000; incorporators, Israel I. Herman, Joseph Kaufnes and A. J. Epstein.

Cleo Electric company, Cleo; capital, $2,500; incorporators, W. S. Armsworth, Ellis Armsworth, and Ed Salisbury.

The Cole Storage Battery company, Chicago; capital, $5,000; incorporators, Bernard J. Brown, Samuel Goldfarb and Harry A. Silverstein.

Moline Engineering company, Moline; capital, $5,000; incorporators, C. M. Porter, R. P. Upton and F. H. Fraisbeck.

Universal Loose Leaf Manufacturing company, Chicago; capital, $6,000; incorporators, Dion Geraldine, Gail Wray and G. T. Southwell.

Universal Pharmacy, Chicago; capital, $12,000; incorporators, Frederick Greenberg, Asna Andelman, and Samuel J. Andelman.

Victor J. Poll & Company, Chicago; capital, $25,000; incorporators, Victor J. Poll, Henry F. Lesom and Arthur A. Levinson.

William Schidde company, Chicago; capital, $12,000; incorporators, William W. Schidde, Henry J. Wesselhoeft and William B. Ward.

Western Truck Manufacturing company, Chicago; capital, $35,000; incorporators, George H. Burns, Agnes Fleming and Jacob Sagnelson.

Northwest Sportsman's club, Chicago; incorporators, A. M. Ryerson, C. A. Ritter and C. H. Ihle.

Premier quartette, Chicago; incorporators, George H. Pridnau, Richard J. Evans, and Cad Akin.

Northwestern Skating club, Chicago; incorporators, C. M. Ihle, C. A. Ritter and A. M. Ryerson.

CHANGES.

Canedy Otto Manufacturing company, Chicago Heights; capital stock increased from $200,000 to $300,000.

Hofinger Manufacturing company, Chicago; name changed to Haber Die and Stamping company.

Vanderhoof Comdict and Comrie, Chicago; name changed to Vanderhoof & Company.

CHICAGO HOG MARKET AGAIN SHOWS ADVANCE

Prices 50 Cents Higher than on Previous Day; Tops Make $18.35.

LIVE STOCK QUOTATIONS

HOGS.

L. GARY PROPERTY ORTH STATE

P. Kimball Buys Story Stone Brick House.

tate Transfers

ransfers filed for record d 223, of which 175 were 48 outside, including rens system. Transfers

...14	Ridgeville 5
...29	Norwood Park..... 2
.... 2	Rogers Park..... 2
...12	Leyden 1
...36	Lyons 1
...37	Riverside 1
...43	Calumet 6
.... 8	Niles 1
...12	Lemont 1
.... 3	New Trier..... 3
.... 4	Worth 3
.... 1	

othing of any particular erday's real estate mar- , the most important the exclusive residential State street and a pur- & Co. in South Chicago. eet transaction was the harles P. Kimball of C. Co., carriages and auto- Emily Lyon Gary of the 8, being between Banks eets. It is on the east et, the lot being 30x125 with an attractive three brick dwelling contain- e rooms. The considera- d, but the property is n valued at about $40,000. represented both parties on.

Chicago Deal.

by Wilson & Co. cov- ty in Baltimore avenue, of Ninety-second street, west front, improved with uilding, which has been son & Co. for about two lease with their South ale branch. A nominal given in the transfer, sed under the Torrens e property, which was Ralph H. Townsend, r, is said to have been $25,000.

transaction reported in ness property was the an Goodfriend to Mrs. he property at the north- Ogden and Turner ave- is 45x136 feet, and it is a three story brick build- three stores and twelve ix flat building on the The property is said to nual rental of $4,300, and n is reported at $35,000. nt Mrs. Levin conveyed the property at Sixty- Rhodes avenue, which ubject to an incumbrance lore Whiteson was the

Avenue Transaction.

nade of the transfer by ington to Cooper Kirk at the northwest corner and Edgewood avenues. 93 feet by 128x74 feet. nprovements, the consid- ominal, subject to an in- 5,000.

nade of the acquirement ark district from Henry act of 7.65 acres at the r of California avenue, Grace street for an ex- ration of $21,707.

k Avenue Trade.

Ray has sold to Nathan nt 200x214 feet at the r of Oak Park avenue reet, consideration nom- to be $16,000. Jackson the brokers.

ment building at 159-61 lot 50x177 feet, west conveyed by Vernon A. Vastine, the considera- final, subject to an in- 16,250.

ASSIS $1815

further notice

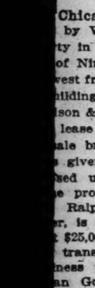

utocars

Chicago Chicago, that I nd used

pensive Depart-

ee The Chicago,

TABLISHED

BEARS HAMMER AT WEAK SPOTS IN N. Y. MARKET

Drive Prices Lower, but a Late Rally Turns Some Losses to Gains.

BAROMETER OF THE MARKET

Average of Closing Prices of Twenty Leading New York Stocks

Wednesday, Aug. 29	$82.35
Tuesday, Aug. 28	82.28
Net gain for the day	.07
Year ago, day of week	89.39
Two years ago	81.05

The twenty stocks are Anaconda Copper, American Car and Foundry, American Smelting, American Telephone, Atchison, Baltimore and Ohio, Brooklyn Rapid Transit, Chesapeake and Ohio, Erie, Great Northern preferred, New York Central, Northern Pacific, Pennsylvania, Reading, Southern Pacific, Southern Railway, St. Paul, American Sugar, Union Pacific, and United States Steel.

Total sales of stocks, 575,000 shares.

Total sales of bonds [par value], $2,625,000.

KEEP UP HEAVY SELLING.

New York, Aug. 29.—Rejection by Washington of the vatican's peace plan evidently exerted no especial influence over today's stock market. Selling was renewed at the outset and continued during the forenoon on an enlarged scale. Offerings originated mainly from the bears who succeeded in picking out additional weak spots, but signs of liquidation were unmistakable at that period.

No section of the list escaped the attention of the short interest, although rails and a few other high grade investment shares yielded only slightly. The one to three point rallies of the afternoon resulted in a substantial readjustment of losses and not a few actual gains.

At their lowest levels, war issues were two to five points down, but standard industrials offered resistance to pressure. U. S. Steel repeated its recent quotation, but rallied and closed at a net gain of one-half point.

Motor Shares Again Weak.

Other steels and affiliated equipments, together with minor metals and specialties, proved more vulnerable. Motors were again weak, Studebaker establishing a new low record, with a reversal for General Motors.

Shipping and tobaccos rebounded sharply from their first setback, the former leading in the general rally of the last hour, with material recoveries for oils and coppers.

Another slump in rubles—to 18.40—shipment of an additional $500,000 gold to Japan, and greater scarcity of time funds were among the related incidents of the day.

Bonds were irregular to heavy, with a wider range for the Liberty issues at 99.92@99.98. United States bonds (old issues) were unchanged on call.

Mercantile paper, 4¾@5. Sterling, sixty day bills, 4.72; commercial, sixty day bills on banks, 4.71½; commercial, sixty day bills, 4.71¾; demand, 4.75 9-16; cables, 4.76 7-16. France—Demand, 5.77½; cables, 5.76½. Guilders—Demand, 42¼; cables, 42¾. Lires—Demand, 7.49; cables, 7.48. Rubles—Demand, 18.40; cables, 18½. Bar silver, 89¾. Mexican dollars, 70. Government bonds steady. Railroad bonds irregular. Time loans firmer; sixty days, 4¼@4½; ninety days, 4¼@5; six months, 5@5¼. Call money firmer; high, 3½; low, 3¼; ruling rate, 3½; closing bid, 2¾; offered at 3; last loan, 3.

AMERICAN HEADS GRAND TRUNK PACIFIC RAILWAY

Montreal, Aug. 29.—Edson J. Chamberlin, who yesterday resigned as president of the Grand Trunk Pacific railway, today retired from the presidency of the Grand Trunk railway, the parent company, in which office he is succeeded by Howard G. Kelley, who has also been appointed head of the Grand Trunk Pacific railway.

STEEL PRICES AGAIN TUMBLE

The Iron Age says: "Even with the government announcement of steel prices known to be close at hand, the market has done some further readjusting on its own account. Pittsburgh has been the chief scene of activity and the business done has been uniformly at expense of prices. "In semi-finished steel the high prices of two months ago reached in early delivery transactions and which were far above the level of contract steels have been tumbled over on very moderate business, while in steel making pig iron, the reductions amount to $3 on bessemer and as much as $4 on basic.

"Finished material market has shared little in the decline of bessemer and basic iron and billets chiefly because buying was so limited, but plates in particular are lower, $ cents in Pittsburgh being now common, representing decline of $30 per net ton."

RAILROAD EARNINGS

Lehigh Valley Railroad company reports to the Public Service commission for the quarter ended June 30, last:

	1917	1916
Earnings		
Oper. revenue	$14,150,330	$13,259,557
Oper. income	3,236,685	3,057,828
Balance	3,236,685	3,043,365

Nashville Chattanooga and St. Louis railway for July:

	1917	1916
Earnings		
Oper. revenue	$ 1,194,400	$ 105,266
Oper. income	213,462	333,797
From January 1st:		
Oper. revenue	$ 8,310,176	$ 7,456,743
Oper. income	1,711,172	1,620,544

The Delaware, Lackawanna and Western Railroad company reports to the Public Service commission for the quarter ended June 30, last:

	1917	1916
Earnings		
Oper. revenue	$14,630,510	$12,597,818
Net income	3,034,110	2,932,392
Balance	2,437,633	953,551

Canadian Pacific, July.

Gross increase	$1,130,420
Net decrease	257,085
Seven months.	
Gross increase	$345,583
Net increase	44,719
Seven months.	
Gross increase	$1,801,708
Net income	43,751

Boston and Main Railroad company reports to the Public Service commission for the quarter ended June 30 last:

	1917	1916
Oper. revenue	$14,794,874	$13,914,765
Net income	142,840	1,749,025
Balance	119,842	1,666,410

ON THE BROAD STREET CURB

NEW YORK, Aug. 29.—[Special.]—Various groups of stocks moved in opposite directions on the Broad street curb, some making substantial gains, while others sustained severe losses. There was special pressure against the independent oil stocks, with Midwest Refining declining from 172 to 160 in the first half of the day, later recovering part of this loss. Merritt also was weak, declining from 35 to 33½. Crosby dropped from 65 to 61 cents, Osage sold at 9¼ and 9⅛, and Elk Basin at 10⅞ and 10⅝.

Mining stocks were active and strong, with most interest attached to the continued accumulation of Jerome shares. Calumet and Jerome selling at 2¼ and Jerome Verde was traded in at 1⅞ and 2. Big Ledge sold at 1⅝, Mason Valley at 6⅜ to 6¾, Magma at 44 to 45, and Butte Copper and Zinc at 9¾.

Bethlehem Steel preferred was traded in on a large scale at 107 to 106 and the rights sold at 2¾ to 3⅜. Curtiss Aeroplane ranged from 43½ to 41⅝. Wright-Martin sold at 9 to 9⅝. Air Reduction dropped 4 points, to 90. Ætna Explosives was traded in at 6¾ to 6⅝. Submarine sold at 26 to 25½. Chevrolet dropped from 82 to 80. United Motor was traded in at 22¾ to 21¼.

CURB TRANSACTIONS.

INDUSTRIALS.

	Sales.	High.	Low.	Close.
Aetna	5,000	6¾	6	6
Do pfd	200	42	40	42
Air Reduction	700	90	90	90
Beth S B w i	1,500	107	106¾	106¾
Do rights	7,000	3⅜	3	3¼
Butterwth Jud	100	60	60	60
C L & Power	200	3⅜	3¼	3⅜
Carwen Steel	1,600	10½	9⅞	10
Charcoal Iron	300	8⅝	8½	8¾
Chev Motors	1,300	82	80	80
Cities Svc	700	28½	28¼	28½
Curtiss Aeroplane	5,000	43¼	41⅛	41⅛
Em Phone	300	6¾	6¼	6¾
Lake Boat	600	6¼	6	6
Marconi	500	2¾	2¾	2¾
Marlin Arms	300	116	115	116
Maxim Mun	1,500	11¼	11¼	11¼
Prudential Pet	1,000	6¾	6¾	6¾
Smith Mot Tr	6,500	4¼	4	4¼
Steel Alloys	700	8¾	8½	8⅝
Sub Boat	1,200	26	25½	26
Un Aero	2,000	3	3	3
U S Steamship	700	4⅝	4½	4½
Un Motors	3,000	22¼	21¾	21¾
U S Aero	300	6½	6	6¾
U S Lt & Ht	1,200	11¼	11	11⅛
Wright-Martin	9,000	9⅝	9	9¼

OILS.

Allen	3,200	1⅛	1⅛	1⅛
Barnett	2,500	2	2	2
Boston Wyo	50,000	.36	.33	.35
Caddo Oil	5,000	10¼	10	10
Elk Basin	2,200	10⅞	10⅝	10⅝
Federal Oil	400	4⅝	4½	4⅝
Glenrock	10,800	12¼	11⅝	12
Int Petro	300	12¾	12½	12⅝
Enlch Wyo	1,000	4¼	4¼	4¼
Do pfd	100	10	10	10
Merritt	5,000	35	33½	34
Metro Petro	200	1⅛	1⅛	1⅛
Midwest Oil	10,200	1.35	1.25	1.30
Do pfd	1,500	1⅝	1⅝	1⅝
Midwest Refg	3,000	172	160	170
N Y Okla	1,200	⅝	⅝	⅝
N W Oil	10,000	.75	.73	.75
Okla Oil	15,000	.10	.08½	.09½
Okla Prod	2,700	9½	9¼	9⅜
Osage	900	9⅝	9¼	9⅜
Penn Ky	1,800	6	5¾	5¾
Penn Ohio	2,100	13¼	12¾	12¾
Sapulpa	300	10	10	10
Sequoyah	5,500	4⅛	1	1⅛
Un Western	2,000	⅛	⅛	⅛
Wy Oil new	800	7⅞	7⅞	7⅞
W S Petro	1,500	⅞	⅞	⅞
Wyoming Oil	8,800	⅜	⅜	⅜
Wyo Un new	300	5¼	4¾	5¼

MINING.

A B C Metals	800	⅜	⅜	⅜
Austin-Amason	700	⅛	⅛	⅛
Big Ledge	2,200	1⅝	1⅝	1⅝
Boston & Mont	1,600	.68	.66	.66
Butte C & Z	100	9¾	9¾	9¾
Butte & Detroit	5,000	⅞	⅞	⅞
Cal & Jerome	38,600	2½	2	2½
Canada Copper	5,500	2⅜	2¼	2⅜
Do rights	7,000	.05	.03	.03
Coco River	1,100	1¼	1¼	1¼
Con Arizona	7,500	2¼	2¼	2¼
Con Copper	2,400	9	8	8¼
Con Gold Mines	4,500	.45	.35	.45
Con Homestead	500	¼	¼	¼
Emma Cons	5,000	1⅞	1⅝	1⅞
Gila Copper	2,800	16¾	16¾	16¾
Goldfield Cons	1,700	.52	.50	.51
Green Monster	2,000	½	½	½
Hecla	500	9⅛	9	9⅛
Iron Blossom	100	¼	¼	¼
Jerome Verde	7,000	1⅞	1⅞	1⅞
Jumbo Exten	1,500	.28	.28	.28
Jumbo of N M	3,000	2¼	2¼	2¼
La Rose	500	½	½	½
Magma	500	47	44	47
Mason Valley	1,800	6¾	6¼	6¾
McKinley-D	3,000	.65	.63	.65
Milford	1,000	1⅛	1⅛	1⅛
Mines of Am	300	1¼	1¼	1¼
Nipesing	100	8⅝	8⅝	8⅝
Ohio Cop, new	6,800	1⅛	1⅛	1⅛
Rochester Mines	1,500	55	53	54
Santarita	200	⅞	⅞	⅞
Silver King Con	450	4¼	4¼	4¼
Stand. Silv. Lead	300	21-32	21-32	21-32
Success	2,500	25	23	25
Superior	300	1⅛	1⅛	1⅛
Tono Ext	125	2¼	2¼	2¼
United Eastern	850	4¾	4¾	4¾
Unity Gold	200	3⅞	3⅞	3⅞
Utah Nat Mines	5,000	94	89	89
West End Con	500	70	70	70
White Caps Mng	2,500	1⅜	1⅜	1⅜
Yerrington	2,500	23	22	23

BONDS.

$ 5,000 B&O 5% notes		98¼	98¼	98¼
5,000 Beth Steel 5s 2 year notes		98⅝	98¼	98⅝
40,000 Can Govt 5s		96⅝	96⅜	96⅛
15,000 Chalmers Motor 6% notes		91¼	91¼	91¼
75,000 Gen El 6s notes		102	101⅝	101⅞
10,000 G& Nor 3 year 5% notes w i		96⅛	93¼	96⅛
20,000 Rus Gov new		54@72	70½	70½

CLOSING BID AND ASKED PRICES.

	Bid.	Asked.		Bid.	Asked.
Astna	6¼	6⅝	Do pfd	1¼	1⅝
Am Marco	2⅝	2¾	Midwest R.167	169	
Br Am Tob new	17¼	18	Moth Lode	29	31
B C & K	9½	10	Nipissing	8⅜	8¼
Car Lgt & Power	3¼	3⅛	Peerless	13	16
Chevrolet	78	82	St Joe Ld	18½	19⅛
Cosden	10	10¼	Std Motor	10	12
Do pfd	4¼	4⅜	Std Sil-Ld	⅜	⅝
Curtiss	41¼	42½	Stew Mng	⅛	¼
Emma Cop	1⅛	1¼	Sub Boat	25½	26
Gdfd Cons	50	53	Success	23	25
Grnd Mot	8	5	Tonopah	2⅜	2⅝
Kathodion	1¼	3	Tono Mng	6¼	6⅜
Jer Verde	1⅞	1⅛	Tri Film	1⅜	1⅝
Jer Victor	⅝	¾	U Met Cp	21½	21¾
Kerr Lake	5⅛	5⅜	U Prof Sh	1⅜	1⅞
Magma	44	47	U S L-Ba	3⅝	3¾
Majestic	⅛	⅜	Do pfd	1	3
Midwest O 3.33		128	U Verde E	36½	36¾
			War Film	⅜	½
			Yuk Gold	1	9¼

STANDARD OIL SUBSIDIARIES.

	Sales.	High.	Low.	Close.
Ind Pipe	5,100	100	100	100
Ohio Oil	75	340	340	340
So Pa Oil	30	323	320	320
Std Oil of Cal	10	247	247	247
Std Oil of N Y	90	375	373	373

CLOSING BID AND ASKED PRICES.

	Bid.	Asked.		Bid.	Asked.
Angio Am	19¼	20	Prairie Oil	530	550
Atl Ref	930	950	Pral Pipe	255	265
Borne-Scr	400	420	Solar Ref	350	380
Buckeye P	95	100	Sou Pipe	195	205
Chesebro	390	410	S Pa Oil	315	335
Colonial O	50	70	S W Pa Pi	105	110
Consl Oil	600	620	St Oil Cal	245	250
Cres Pipe	35	40	St Oil Ind	760	770
Cum Pipe	190	200	St Oil Kan	530	540
Eureka P	210	225	St Oil Ky	345	365
Gal Sig O	150	155	St Oil Neb	490	515
Do pfd	135	145	St Oil N J	570	580
Ill Pipe	220	225	S Oil N Y	270	275
Ind Pipe	95	100	S Oil Ohio	440	465
Natl Tran	14	16	Swan & F	95	110
N Y Tran	205	215	U Tank L	100	105
Nor Pipe	105	115	Vac Oil	320	370
Ohio Oil	330	340	Wash Oil	35	37
Pierce Oil	11¼	12¼			

In Foreign Stock Markets.

LONDON, Aug. 29.—The stock market was quietly cheerful today. Explosive shares were strong, and the metal group, especially lead and tin, advanced. Mexican, Japanese, and Scandinavian issues were in demand. Improved crop prospects stimulated Argentines, and Brazilians hardened with exchange. Russians were heavy. Money was in good demand to take up treasury bills. Discount rates were steady. Last week treasury bills amounting to $43,000,000 were sold. Bar silver, 45¼d per ounce. Money, 4 per cent. Discount rates: Short bills, 4¾ per cent; three months bills, 4 12-16 per cent.

PARIS, Aug. 29.—Trading was unchanged on the bourse today. Rentes, 62 francs, 25 centimes; exchange on London, 27 francs 18 centimes; 5 per cent loan, 87 francs 85 centimes.

Rates Called Reasonable.

The interstate commerce commission has declared the all rail and water rates on pig iron from Birmingham and other points to New York, Philadelphia, and other northern points reasonable.

NEW YORK STOCK TRANSACTIONS

	Bid.	Asked.	Description.	Sales.	High.	Low.	Close.	Net chgs.
	12	14½	Adv Rumely	100	13¾	12¾	12¾	-¾
	60	67	Ajax Rubber	100	64	64	64	.....
	5	5½	Alaska Gold	700	5	5	5	-⅛
	3¾	4	Alaska Juneau	200	4	4	4	+⅛
	25¾	26	Allis-Chalmers	1,200	25¾	25¾	25½	-⅛
	86	87	Am Beet Sugar	2,700	86¾	86	86	-1½
	42	42½	American Can	2,100	45	44	45	+1
	106	108	Do pfd	100	106¼	106½	106½	+½
	70	70¾	Am Car & Foundry	3,100	70	68¾	70	+1
	34½	36	Am Cotton Oil	300	35¾	35	35	.....
	56	56½	Am Int Corp	1,800	56¾	55½	56½	+½
	12¾	13	Am Hide & Leather	700	13	12¾	12¾	-¼
	61¼	61½	Do pfd	200	61¼	61¼	61½	+¼
	49	54	Am Ice Sec pfd	100	48¾	48¾	48¾	-2¾
	25½	26	Am Linseed Oil	1,300	32¾	32	32¾	-1
	61¼	62½	Do pfd	800	61	59½	61	+½
	63¾	63¾	Am Locomotive	2,800	63¼	62¾	63	+⅛
	103	105	Do pfd	300	104¼	103½	104½	-½
	95¾	96¼	Am Malt pfd	200	66	66	66	-1
	95¼	96¼	Am Smelting	3,300	96⅛	95¼	96	-⅜
	110¾	111	Do pfd	600	111	111	111	.....
	66	66¼	Am Steel Foundries	900	65	63¾	65	+1½
	113¾	114	American Sugar	3,900	114½	113	113½	-1
	45¾	47	Am Sumatra	2,400	46¾	44½	46	-1
	117¾	117¾	Am Tel & Tel	500	118	117¾	117½	-⅜
	196	200	American Tobacco	300	200	198	198	.....
	49	49½	American Woolen	1,900	50	49½	49½	-1
	18¾	19¼	American Zinc	1,900	19¼	18	19	-1
	90	68¾	Do pfd	100	55	55	55	.....
	71¾	71¾	Anaconda	7,700	71¼	70¾	71½	+¾
	98¼	99	Atchison	3,000	99¼	98¾	98¾	-¾
	109	110	Atl Coast Line	100	109	109	109	.....
	103½	104	Atl Gulf & W I	1,300	104	102	103¾	+¾
	61	62	Do pfd	100	61¼	61¼	61¼	.....
	63	63¼	Baldwin Locomotive	5,500	63¼	62	63¼	+¾
	68	68¾	Baltimore & Ohio	700	68¼	68	68¼	-⅜
	102	102	Barrett Co	300	103	103	102	-1
	104	109	Do pfd	200	107	107	107	.....
	111	113	Bethlehem Steel	100	107	107	107	.....
	103	107	Do pfd	100	107	107	107	.....
	106½	108¾	Do pfd B	21,200	109½	107½	108¼	-1
	25	28	Butte & Superior	4,000	27	25¾	27	+1
	40¾	41¼	California Packing	600	41	41	41	.....
	18	18¾	Cal Petroleum	1,300	18⅝	17½	17½	-⅝
	47	48¾	Do pfd	1,100	47	46¾	47	-⅜
	161	162	Canadian Pacific	400	163	159½	162	+2
	85	85¾	Central Leather	6,900	85½	83¾	83¾	-1⅝
	79¾	80	Cerro de Pasco	1,100	34	33	33¾	-⅜
	78	78¾	Chandler Motor	1,100	80¾	78¼	80	+1
	57	58¼	Chesapeake & Ohio	400	58¾	58	58¼	+⅛
	104	104¾	Chicago Gt Westn	1,000	10¼	10¼	10¼	-⅛
	30½	31	Do pfd	200	31	31	31	-¼
	97	97	C M & St Paul	900	66¾	66	66¼	-1
	106½	107¼	Do pfd	200	107½	107	107¼	+¼
	106	108	Chicago & N W	400	106	106	106	-1
	28½	29¾	C R I & P pfd	3,000	28¾	28¼	28¾	-¼
	53½	54¼	Do 6%	1,100	54¼	53¾	54¼	+¼
	64	66	Do 7%	1,400	66	65	65¼	-¾
	16¾	17¼	Chile Copper	3,800	17¼	16¾	16⅝	-¾
	52¾	53½	Chino	2,500	53	51¾	53	+¾
	36	38	C C C & St L	200	36	36	36	.....
	42¾	43¼	Colorado Fuel	1,000	43¼	42¾	44½	-⅜
	39½	40	Columbia Gas & E	2,000	39½	39¼	39¾	.....
	30¾	30¾	Corn Products	6,400	30¾	29¾	30¾	+⅝
	97	99	Do pfd	200	97	97	97	.....
	71¾	71¾	Crucible Steel	40,700	71¾	69¼	71	+⅝
	180	180	Cuban Am Sugar	1,200	181	180	180	-1
	31	32	Cuban Cane Sugar	4,900	32	31¼	31¾	-⅜
	7	8	D & R G	200	8	8	8	.....
	16	16	Do pfd	100	16	16	16	.....
	101	101	D L & W	100	101	101	101	.....
	81	81	Del & Hudson	400	103¼	103	103	+¼
	102	105	Dist Sec	2,500	25¾	25¾	25¾	-¾
	11	11½	Distillers Sec	100	27	27	27	.....
	27	27½	Erie	3,700	27¾	27¼	27¾	.....
	33	33¼	Do 1st pfd	1,000	33¼	32¾	33¼	-⅛
	25¾	26	Do 2d pfd	100	25¼	25¼	25¼	-⅛
	38¾	39	Gaston Williams	1,000	39¼	38¾	39¼	+⅛
	150	151¼	Gen Elec	1,000	150¾	149¾	150¼	-¾
	108	108¾	Gen Motors new	13,900	108¾	106½	108	-¼
	82	84	Do pfd	700	84½	83	83½	.....
	45¼	46	Goodrich	1,400	46¼	45	45¼	-1
	102½	105	Do pfd	600	105	102½	102¾	-1
	80	81	Granby	500	80½	78½	80½	.....
	104¾	104½	Gt Nor Ore	8,500	84¾	83¾	84¼	+1¼
	104	104½	Gt Nor pfd	400	104¾	104¼	104½	-¼
	40¼	41	Greene Can	500	40½	40¼	40½	-⅜
	110	110	Gulf State Steel	400	104	100	104	+2
	100½	101	Il Central	600	101	100¾	100¾	-¼
	51¾	53	Insp Copper	4,500	53	51	52	+¼
	51½	53	Int Agr Corp pfd	200	53	53	53	-1
	111¼	115	Int Harv of N J	200	112	111½	111¼	.....
	33¾	34	Int Mer Marine	23,600	34¼	32	33¾	-1¼
	90¾	90	Do pfd	15,100	90	88¾	89¾	+1
	8¾	9	Int Met Com	1,800	9	8¾	8¾	-⅛
	29¼	29¾	Int Paper	4,600	31¼	27½	29¼	+1¾
	67	68	Do pfd cfts stpd	500	67¼	67	67	.....
	87¼	87¾	Int Nickel cfts	1,500	87¼	86¾	87¼	+⅛
	19¼	21	K City Southern	300	19½	19½	19½	.....
	43¾	45	Kelly-Springfield	300	44¼	44	44¼	-¼
	40¾	40¾	Kennecott Cop	4,000	41¼	40¾	40¾	-¼
	45¾	46¾	Lack Steel	3,100	89¾	81½	81½	-1
	12½	15	L E & W	200	13½	13½	13½	-¼
	20¾	30	Do pfd	100	28¼	26½	26½	-2
	61	61¾	Lehigh Valley	200	61¾	61¼	61¼	+¼

	Bid.	Asked.	Description.	Sales.	High.	Low.	Close.	Net chgs.
		1¼	Liggett & M rights	1,500	1¼	1¼	1¼	.....
	121½	123	Louis & Nash	300	122	122	123	+1
	32	33½	Maxwell Motor	500	32	32	32	+¼
	68½	69	Do 1st pfd	1,000	69	67¾	69	+1¼
	20¾	20¾	Do 2d pfd	700	20½	20½	20½	-⅜
	93	93¾	Mex Petrol	6,700	93¾	91½	93¼	+1¼
	92	96	Do pfd	100	94	94	94	-1
	34½	35	Miami Copper	3,900	35¼	34½	35	-¼
	5¾	5¾	M K & T	200	5¾	5¾	5¾	-⅛
	10	11¼	Do pfd	400	10	10	10	.....
	53¾	54	Midvale	7,400	54	52¼	54	+1¾
	29¼	29½	Mo Pac	3,100	29¼	28¾	29¼	+¾
	52	53½	Do pfd	500	52	52	53	-1
	85	87	Montana Power	100	85¼	85¼	85¼	.....
	114¼	115	Nat Biscuit pfd	100	115	115	115	.....
	33¾	34	Nat Acme	500	33¾	33¾	33¾	.....
	31½	31¾	Nat Conduit	2,800	31½	30¾	31½	+¾
	40¾	40¾	Nat Enamel	600	40¾	39¾	40¼	+1¼
	66	66	New Cornet	1,400	21¼	21¼	21¼	-¾
	82¾	82¾	N Y Central	900	83	82¾	83	.....
	31	31½	N Y N H & H	500	31¾	30¾	31¾	+¼
	20¼	22	N Y O & W	100	20¾	20¾	20¾	-¼
	114¼	115	Nova Scotia Steel	100	100	100	100	.....
	10	22	Nev Rivet	10	22	22	22	.....
	10	100	United Profit	35	120	120	120	.....
	40	60	Pullman	100	140	139¾	140	.....
	60	36	Punda	400	36	35¾	35¾	.....
	35	40	United Shoe	35	40	40	40¼	.....
	55	60	Terrington	25	60	60	60	.....
	30	6	Ventura Oil	300	6	6	6	.....

BONDS.

$1,000 Amn Agr 5s	98¼	98¾	98¾	.....
1,000 Amn T & T 5s	85¾	85¾	85¾	-¼
2,000 do 5s	96¼	96¼	96¼	.....
1,000 A & W I 5s	80¾	80¾	80¾	.....
1,000 G J & S Y 5s	96¼

PRODUCE MARKETS

EGGS.

CHICAGO, Aug. 29.—Feeling was easier, but values were held unchanged. Receipts, 9,415 cases. Quotations:

Firsts	36½@37½c	cluded	32½@37c
Ordinary firsts	32½@35c	Dirties	30@28c
Miscellaneous, cases returned	31½@36c	Checks	18@25c
Do, cases in-		Extras—	
		Fillers	41½c
		Cartons	42½c

NEW YORK, Aug. 29.—EGGS—Irregular; receipts, 16,819 cases. Fresh gathered extras, 44@45c; extra firsts, 42@43c; firsts, 39@41c; seconds, 36@38c; state, Pennsylvania, and near-by western henmery whites, fine to fancy, 52@54c; state, Pennsylvania, and near-by henmery browns, 43@49c.

ST. LOUIS, Mo., Aug. 29.—EGGS—34c.

BUTTER.

CHICAGO, Aug. 29.—Market weak at unchanged prices. Receipts, 10,527 tubs. Quotations:

Extras	41½c	Extra to grocers—	
Extra firsts	41@41½c	Tubs	43½c
Firsts	39½@40½c	Prints	44½c
Seconds	37½@38½c	Pack, stock	34@35½c

NEW YORK, Aug. 29.—BUTTER—Steady; receipts, 13,343 tubs. Creamery, higher than extras, 43½@44c; creamery extras [92 score], 43c; firsts, 41½@42½c; seconds, 39@41c.

CHEESE.

CHICAGO, Aug. 29.—Trade quiet and market easy. Quotations:

Young Americas	25c	Daisies	24c
Twins	23½@23c	Limburger	23½@23c
Longhorns	24½@25c	Brick	24½@25c
Double daisies	23½c	Swiss	35@36c

NEW YORK, Aug. 29.—CHEESE—Receipts, 1,269 boxes; state fresh specials, 24@24¼c; do, average fancy, 23@23½c.

POULTRY.

CHICAGO, Aug. 29.—Live roosters were ½c higher and ducks 1c higher. Receipts, 6 cars and 535 coops. Quotations:

Live—		Geese	14½c
Turkeys	18c	Iced—	
Fowls	21@23½c	Turkeys	22c
Springs	25@23½c	Roosters	17c
Roosters	16½c	Fowls	22@23c
Ducks	20@22c	Springs	22@23c

NEW YORK, Aug. 29.—POULTRY—Live firm; no prices quoted; dressed firmer; chickens, 22@30c; fowls, 20@23c; turkeys, 18@32c.

ST. LOUIS, Mo., Aug. 29.—POULTRY—Unchanged except hens, 21c; ducks, 18@19c.

VEGETABLES.

CHICAGO, Aug. 29.—Potatoes were 5@15c a bushel lower. Receipts, 75 cars. Quotations:

Beets, 100 bunches	$1.25	Onions, home grown, 70 lbs.	$1.25
Radishes, 100 bunches	$1.00@1.25	Potatoes, bris.	$4.25
Carrots, 100 bunches	$1.25	Per bu, Jersey	
Spinach, home grown, bu box	60c	Per bu, Minn., Ohio	95c@$1.00
Cabbage, 100 lbs	60@70c	Tomatoes, 4 baskets	30@50c

FRUITS.

CHICAGO, Aug. 29.—Market weak. Trade slow. Apples showed a decline in values. Quotations:

Peaches, Mich., per bu	$2.00@2.50	Gem melons, baskets	25@35c
Blackberries, Mich., 16 qts	$2.50	Bluethroat grapes, bu	60c
Watermelons, per car	$125@200	Apples, per brl	$3.50@5.00

VEALS.

50@60 lbs	18@19c	90@120 lbs	20@21½c
80@80 lbs	19@19½c	Coarse	14@15c

SOUTH WATER STREET BEEF.

	No. 1.	No. 2.	No. 3.
Ribs	25	24	13
Loins	32	28	15
Rounds	19½	18	14
Chucks	15½	15	10½
Plates	13½	12½	9½

OFFICIAL WEATHER REPORT.

Aug. 29, 1917. 7:00 p. m. Central time.

Place of observation.	Temp. 7 p. m.	Highest today.	Lowest last night.	State of weather.	Direction of wind.	Precipitation 24 hours.
Eastern states—						
Albany	88	72	64	Rain	N.W.	.78
Atlanta	70	86	70	Clear	S.	
Boston	70	86	66	Rain	W.	.28
Buffalo	60	80	56	Cloudy	E.	.02
Charleston	76	86	74	Cloudy	S.W.	.48
New York	76	83	68	Cloudy	S.W.	
Parkersburg	72	80	64	Cloudy		.26
Philadelphia	74	86	68	Cloudy	S.	.02
Pittsburgh	68	82	68	Cloudy	N.W.	.04
Raleigh	76	84	70	Clear	S.	
Washington	76	86	72	Clear	S.	
Gulf states—						
Abilene	78	80	60	Fair	N.E.	
Amarillo	70	78	48	Clear	E.	
Atlanta	68	86	68	Clear	S.	.26
Galveston	82	84	70	Cloudy	S.	1.38
Jacksonville	78	90	74	Cloudy	S.E.	.01
Miami	82	90	74	Fair	E.	.22
Mobile	82	86	72	Clear	S.	
Montgomery	84	90	68	Fair	S.	
New Orleans	80	88	76	Cloudy	S.E.	.04
San Antonio	76	88	70	Clear	S.	
Shreveport	76	82	70	Clear	N.W.	1.62
Tampa	76	88	70	Cloudy	N.E.	.02
Vicksburg	76	86	72	Clear	S.	.62
Ft. Worth	76	80	64	Fair	N.E.	
East central states—						
Alpena	62	76	46	Fair	N.	
Cairo	60	66	66	Rain	N.E.	.44
Chicago	66	68	61	Clear	S.E.	
Cincinnati	66	82	66	Cloudy	S.	.04
Cleveland	62	62	60	Cloudy	N.E.	.78
Detroit	62	64	58	Cloudy	S.	.04
Escanaba	56	64	44	Rain	S.	
Evansville	62	68	64	Rain	N.	.40
Fort Wayne	60	62	58	Cloudy	N.E.	.16
Grand Haven	62	70	50	Fair	N.	
Grand Rapids	60	66	50	Cloudy	N.W.	
Green Bay	60	64	44	Fair	E.	
Indianapolis	58	68	64	Rain	N.E.	.60
Mackinac Island	58	68	50	Clear	N.	
Madison	60	70	52	Clear	N.	
Marquette	50	56	44	Clear	N.E.	
Memphis	74	86	72	Cloudy	N.	.14
Milwaukee	62	68	54	Clear	N.E.	
Nashville	68	86	66	Rain	S.E.	.68
Peoria	64	72	54	Clear	W.	
Ste. Marie	50	58	36	Clear	N.	
Springfield, Ill.	66	70	60	Clear	N.E.	
West central states—						
Bismarck	72	80	44	Clear	S.E.	
Charles City	64	72	40	Fair	N.E.	
Concordia	72	78	54	Fair	N.	
Davenport	62	72	54	Clear	S.	
Des Moines	72	76	50	Clear	N.W.	
Devils Lake	72	84	44	Clear	S.	
Dodge	74	84	48	Clear	S.E.	
Dubuque	66	72	50	Clear	N.E.	
Duluth	54	62	40	Clear	N.	
Huron	70	84	50	Clear	S.	
Kansas City	74	76	54	Clear	N.E.	
Keokuk	72	78	60	Clear	S.	
Little Rock	68	78	66	Cloudy	N.E.	1.50
Moorhead	70	78	40	Clear	S.	
North Platte	74	80	48	Fair	S.E.	
Oklahoma	70	78	54	Clear	S.E.	
Omaha	70	70	54	Fair	S.E.	
Rapid City	76	78	48	Clear	S.	
Sioux City	70	76	50	Fair	S.	.01
St. Louis	64	66	58	Clear	N.E.	.30
Minneapolis	58	68	48	Clear	S.	
Springfield, Mo.	64	68	56	Clear	N.E.	.50
Wichita	72	78	60	Clear	E.	
Williston	52	80	54	Cloudy	S.	
Mountain states—						
Boise	92	90	56	Clear	W.	
Cheyenne	82	70	54	Cloudy	W.	.16
Denver	76	78	54	Clear	E.	
Havre	72	84	46	Clear	S.	
Helena	82	84	56	Clear	W.	
Lander	82	86	52	Clear	N.E.	
Pike City	72	78	46	Cloudy	N.E.	
Phoenix	98	106	66	Clear	W.	
Pueblo	82	80	48	Clear	S.E.	
Salt Lake City	78	84	58	Clear	N.	
Santa Fe	66	74	48	Fair	S.E.	
Spokane	78	84	48	Fair	S.	
Yellowstone Park	74	78	38	Fair	S.W.	
Pacific states—						
Fresno	98	98	62	Clear	N.W.	
Los Angeles	76	78	66	Clear	S.W.	
Portland, Ore.	78	78	56	Clear	N.W.	
Sacramento	88	90	54	Clear	S.	
San Francisco	60	66	52	Clear	S.W.	
Seattle	70	72	52	Clear	W.	
Spokane	86	88	56	Fair	S.W.	
Walla Walla	90	90	62	Clear	W.	
Canadian—						
Battleford	70	70	50	Fair	W.	.02
Calgary	70	72	50	Fair	N.W.	
Medicine Hat	68	82	46	Clear	N.W.	
Minnedosa	70	76	42	Cloudy	N.	
Montreal	60	66	58	Fair	N.W.	
Qu'Appelle	74	78	46	Clear	W.	
Toronto	56	66	54	Rain	S.W.	.02
White River	44	52	28	Cloudy	S.	
Winnipeg	54	62	40	Cloudy	S.E.	

TERMS OF SUBSCRIPTION OF THE TRIBUNE

Orders for mail subscription must be accompanied by remittance to cover.

Postage paid in the United States (outside of Chicago and suburbs), and Mexico.

Daily, without Sunday, one year, $4.00; six months, $2.05; three months, $1.35; two months, $1.00; one month, 50 cents.

Daily, with Sunday, one year, $5.00; six months, $2.60; three months, $2.50; one month, $1.00.

Sunday only, one year, $4.00; one month, 50 cents.

Until further notice the above prices will also be accepted for mail subscriptions addressed in care of the American expeditionary forces.

Canadian subscribers ordering the Sunday edition without daily are charged $3 cents a month; if ordering the daily edition are charged in full, including county and state. Remit by express money order, draft, or in currency at our risk to The Tribune company, publisher.

CITY RATES.

Daily only, one month	$ .55
Daily and Sunday, one month	.70
Sunday only, one month	.25

Address changes will be made as often as desired, but both the new and the old address must be given in every case.

Address all communications relating to subscriptions to CIRCULATION DEPARTMENT, TRIBUNE, 435 FIFTH AVENUE.

Telephone Central 8100. Automatic exchange connects with all departments.

Address all communications relating to advertising to ADVERTISING DEPARTMENT, TRIBUNE, 435 FIFTH AVENUE.

Telephone Central 8100. Automatic exchange connects with all departments.

Address all communications relating to the news columns to EDITOR, TRIBUNE, 435 FIFTH AVENUE.

Telephone Central 8100. Automatic exchange connects with all departments.

Address all communications relating to the Sunday magazine to EDITOR, SUNDAY MAGAZINE, TRIBUNE, 435 FIFTH AVENUE.

Telephone Central 8100. Automatic exchange connects with all departments.

Address all communications relating to the Sunday book section to EDITOR, BOOK SECTION, TRIBUNE, 435 FIFTH AVENUE.

Telephone Central 8100. Automatic exchange connects with all departments.

Address all communications relating to the Sunday motor section to EDITOR, MOTOR SECTION, TRIBUNE, 435 FIFTH AVENUE.

Telephone Central 8100. Automatic exchange connects with all departments.

Address all communications relating to the Sunday rotogravure section to EDITOR, ROTOGRAVURE SECTION, TRIBUNE, 435 FIFTH AVENUE.

Telephone Central 8100. Automatic exchange connects with all departments.

Address all communications relating to the Sunday farm section to EDITOR, FARM SECTION, TRIBUNE, 435 FIFTH AVENUE.

Telephone Central 8100. Automatic exchange connects with all departments.

Address all communications relating to the Sunday real estate section to EDITOR, REAL ESTATE SECTION, TRIBUNE, 435 FIFTH AVENUE.

Telephone Central 8100. Automatic exchange connects with all departments.

Address all communications relating to the Sunday automobile section to EDITOR, AUTOMOBILE SECTION, TRIBUNE, 435 FIFTH AVENUE.

Telephone Central 8100. Automatic exchange connects with all departments.

Address all communications relating to the Sunday travel section to EDITOR, TRAVEL SECTION, TRIBUNE, 435 FIFTH AVENUE.

Telephone Central 8100. Automatic exchange connects with all departments.

Address all communications relating to the Sunday boating section to EDITOR, BOATING SECTION, TRIBUNE, 435 FIFTH AVENUE.

Telephone Central 8100. Automatic exchange connects with all departments.

Address all communications relating to the Sunday golf section to EDITOR, GOLF SECTION, TRIBUNE, 435 FIFTH AVENUE.

Telephone Central 8100. Automatic exchange connects with all departments.

Address all communications relating to the Sunday music section to EDITOR, MUSIC SECTION, TRIBUNE, 435 FIFTH AVENUE.

Telephone Central 8100. Automatic exchange connects with all departments.

Address all communications relating to the Sunday theatrical section to EDITOR, THEATRICAL SECTION, TRIBUNE, 435 FIFTH AVENUE.

Telephone Central 8100. Automatic exchange connects with all departments.

Address all communications relating to the Sunday art section to EDITOR, ART SECTION, TRIBUNE, 435 FIFTH AVENUE.

Telephone Central 8100. Automatic exchange connects with all departments.

Address all communications relating to the Sunday society section to EDITOR, SOCIETY SECTION, TRIBUNE, 435 FIFTH AVENUE.

Telephone Central 8100. Automatic exchange connects with all departments.

Address all communications relating to the Sunday children's section to EDITOR, CHILDREN'S SECTION, TRIBUNE, 435 FIFTH AVENUE.

Telephone Central 8100. Automatic exchange connects with all departments.

Address all communications relating to the Sunday comic section to EDITOR, COMIC SECTION, TRIBUNE, 435 FIFTH AVENUE.

Telephone Central 8100. Automatic exchange connects with all departments.

Address all communications relating to the Sunday chess section to EDITOR, CHESS SECTION, TRIBUNE, 435 FIFTH AVENUE.

Telephone Central 8100. Automatic exchange connects with all departments.

Address all communications relating to the Sunday puzzle section to EDITOR, PUZZLE SECTION, TRIBUNE, 435 FIFTH AVENUE.

Telephone Central 8100. Automatic exchange connects with all departments.

Address all communications relating to the Sunday bridge section to EDITOR, BRIDGE

WANTED—MALE HELP.
Stores and Offices.

STENOGRAPHER—BY LARGE W. S. MANufacturer; man about 25 years of age who is thoroughly competent and can also look after purchase order; follow up, and other work; state age, experience, and salary expected. Address D E 469, Tribune.

STENOGRAPHER—YOUNG MAN, UNDER 21 yrs. of age, to do general office work and stenography in employment office. Stewart-Warner Speedometer Corp., 1828 Diversey-pkwy.

STENO., AGE 20 TO 35, HIGH GRADE man, some technical training, American and Protestant. Electrical exp. preferred. Good salary to the right man. Address E M 276, Tribune.

STENOGRAPHER—YOUNG MAN. PHONE Lawndale 10201. MR. COOK.

STOCK CLERK—AND ORDER FILLER, ALSO assistant shipping clerk. Benjamin Electn. Mfg. Co., 29 S. La Salle-st., room 856.

T—Y—P—I—S—T—S.
Two intelligent young men for very desirable permanent positions; must be neat and accurate. Apply to MORKRUM CO., 24 W. Austin-av.

TYPIST—WITH CLERICAL EXPERIENCE; must be rapid and accurate; excellent opportunity with good pay. Apply 2520 S. Wabash.

TYPISTS—EXPERIENCED; STEADY WORK, good pay. Advertisers' Addressing Co., 995 Rand-McNally Bldg.

WE ARE IN NEED OF A number of men for our delivery and shipping room. Apply 9th floor, Superintendent's office.
MARSHALL FIELD & CO., Retail.

WE ARE IN IMMEDIATE need of a number of young men, 17 to 20 yrs. of age, to fill positions as stockkeepers. Apply at once, 9th floor.
MARSHALL FIELD & CO., Retail.

YOUNG MEN.
Opportunity for advancement as an important factor in considering a position. We have a number of openings for young men, 17 to 20 yrs. of age, as order fillers and stock clerks. These are permanent positions, with a real opportunity for advancement. Employment dept. open all day.
BUTLER BROTHERS, Randolph Street Bridge.

YOUNG MEN—18 TO 20, TO LEARN SHOE business. Permanent and splendid opportunity for advancement.
FELTMAN & CURNE, 238 S. State-st.

Boys—Office and Factory.

UNG, 19 TO 21 ferably high ates, to work as and learn the siness; splendid Apply 8 to 10 a. tendent's office,

E HUB. YTTON & SONS.

21, FOR WORK pt. Some office experience necage, experience, Address E P 315,

EN, 19 OR 20 YEARS; factory clerk; $17 to portunity for advancement. son-Jones Loose Leaf Co. MPETENT, 25 TO 30 large manufacturing co. with factory accounting; d salary expected. Adonne.

ITH EXPERIENCE IN ory, to figure costs and experience, and salary; 2212 Tribune.

E 25. MUST WRITE GD. min Elec. Mfg. Co., 29 S. 350

EXPERIENCED, RAPID, sition permanent; must enient distance. U. S. Lake.

RESPONDENT— d, by large clothne with knowlothing business though not abSavary. Good fuopportunity for Give names of loyers, age and ed. Address E P

ESMAN.

in metal beds

loor.

BROTHERS.

FOR MEN'S CLOTH- McDonough, Thos. E. Wabash-av.

ERK—STRONG, man for packing. Permanent pply American S. Market-st.

MUST HAVE EXPERIchandise; able to maintire charge of shipping permanent position for Royal Tea Co., 2418

MUST HAVE SOME able packer, box and ts. Inquire 2d fl., 2338

AR CO. OF CHICAGO. BY LARGE ADVERbe able to manage help permanent position for Address E P 459.

AN—ABOUT 30 YRS.: to take charge of foun- must be neat, courteous ment; good salary; good references in first let Tribune.

WINTER AND SUM- ER, 9157 Commercial

OUNG MAN, 18 TO 20, ary; good opportosition of responsibil- ary expected. Address

YOUNG MAN; MUST recommended; good Rubber Co., 727 Sher-

OUNG MAN WANT- must live on West Side; salary wanted. Ad-

XPERIENCED, LIVE- experience and salary; ortunity. Address E P

YOUNG MAN WITH permanent position Tea. The Barrett Co.

UST HAVE EXPERI- boy for advertising man- 20 S. Wabash.

YOUNG MAN IN EX- ment. Chicago Ad-

WANTED—MALE HELP.
Boys—Office and Factory.

BOYS WANTED—BETWEEN 16 and 20 years. Day and night telegraph positions. Rapid advancement upon merit. PAYMENT WHILE ILL. LIFE INSURANCE. VACATIONS WITH PAY. APPLY CHIEF OPERATOR, Room 522 Western Union Bldg., 111 W. Jackson.

BOYS.
We can use a number of big boys, 15 to 18 years of age, as order fillers and stock clerks. We want active boys, physically able and not afraid of hard work. To such boys we offer permanent positions, with advancement assured.
BUTLER BROTHERS, Randolph Street Bridge.

BOY WANTED.
Neat, quick, bright, for office and errands, $8 to start. Advancement as work merits. Apply John Lucas & Co., Inc., Central Mfg. District, 1362 W. 37th-st.

BOYS—16 YRS. OR OVER, for Saturday positions. Apply 8-10 a. m., Supt.'s office, 8th floor.
THE HUB.
HENRY C. LYTTON & SONS.

BOYS—LARGE SOUTH SIDE MFG. CONCERN CAN USE IN THEIR OFFICE SEVERAL BOYS WHO WANT APPRENTICE TO 18 YEARS OF AGE; PERMANENT POSITION WITH GOOD OPPORTUNITIES FOR ADVANCEMENT; MUST HAVE HAD YEARS GRAMMAR SCHOOL EDUCATION. SALARY $7 TO $9 PER WEEK TO START. ANSWER IN OWN HANDWRITING STATING QUALIFICATIONS. ADDRESS E P 265, TRIBUNE.

BOY — BRIGHT. MUST BE over 16 yrs. of age. Permanent position. Good pay. Apply 8th floor.
MAURICE L. ROTHSCHILD, S. W. Cor. State & Jackson.

BOYS—OFFICE AND STOCK. ACTIVE. NEAT APPEARING. 16 TO 18 YRS. OF AGE. HART, SCHAFFNER & MARX. 24 S. FRANKLIN.

BOYS WANTED—2, INTELligent, industrious, ambitious boys over 16 yrs. old; good future. Call 1110 Security Bldg.

WANTED—ERRAND BOY TO deliver packages.
F. N. MATTHEWS & CO., 21 E. Madison-st.

BOY—TO DELIVER PACKages and run errands; good position for a willing boy. Call 230 S. Franklin, 2d floor.

BOY — OFFICE, FOR POSITION IN OUR BOOKKEEPING DEPARTMENT; MUST BE OVER 16 YRS. OF AGE. APPLY TO GENERAL OFFICE MANAGER, 9TH FLOOR CENTER.
ROTHSCHILD & COMPANY, STATE, JACKSON, VAN BUREN.

BOYS—OVER 16 YEARS OLD, WITH AT least grammar school education; excellent opportunity offered in our business.
SWIFT & CO., GENERAL OFFICES. Union Stockyards.

BOY—INTELLIGENT OFFICE BOY, 16 years and upward, for reference work in claim department; good opportunity for advancement; initial salary $7 to $8. REID, MURDOCK & CO., Clark-st. bridge.

BOY — RESPONSIBLE, FOR GENERAL office work; should be mechanically inclined. Fine chance for advancement.
Ewald Machy. Co., 551 Washington-blvd.

BOYS—16 YEARS, FOR GENERAL OFFICE work; good prospects. Apply HANSELMANN, REID, MURDOCK & CO., Clark-st. bridge.

BOY — INTELLIGENT, AMBITIOUS, FOR general office work and errands. Apply KAHN BROS., Wholesale Tailors, 500 S. Throop-st.

BOY — BRIGHT ENERGETIC. OF 17 OR 18 years, for office boy.
THE MARTIN-SENOUR CO., 2520 Quarry-st.

BOY—16 YRS., GENERAL OFFICE WORK; large mfg. concern; living on North Side. Apply Illinois Malleable Iron Co., 1801 Diversey-pkwy.

BOY — OFFICE, OVER 16, FOR RAILROAD office; salary $25 per month; opportunity for advancement. Apply 1850 Transportation Bldg.

BOY—TO ASSIST IN STOREROOM AND run errands; $35. H. W. COLE, Rm. 110, 508 S. Honore-st.

BOY—2, FOR LIGHT WORK AT NIGHT; from 6 to 12. Apply Timekeeper, Edgewater Beach Hotel, 5349 Sheridan-rd.

BOY—16 TO 18 YEARS, FOR LIGHT SHIPping and receiving; chance for advancement. Apply R. 1111, 58 E. Washington-st.

BOY—OVER 17, EXPERIENCED, FOR stock room: $10 to start; good chance for advancement. Address E E 90, Tribune.

BOYS—AROUND 16 AND 17 YEARS, REport 40 S. Market-st. after 9 o'clock.

BRIGHT BOYS, 14 YRS. OR over, to work as cash boys. Bring school certificate. Apply 8-10 a. m., Supt.'s office, 8th floor.
THE HUB.
HENRY C. LYTTON & SONS.

ERRAND AND STOCK BOYS.
Apply 14th floor.
MANDEL BROS.

ERRAND BOYS—APPLY ANSCO CO., 323 W. Jackson, 8th floor.

OFFICE BOY OR FILING CLERK—3 INTELLIGENT, AMBITIOUS BOYS ADDED TO OUR OLD FACTORY FORCE; GREAT CHANCE FOR ADVANCEMENT. EHMAN TIRE & RUBBER CO., LA SALLE AND 27TH-ST.

OFFICE BOY—16 YRS. OLD, GRAMMAR school graduate, good salary to start; excellent opportunity for promotion. Apply at once to office manager, Stromberg Motor Devices Co., 58 to 68 E. 25th-st.

OFFICE BOY—NEAT APPEARING. APply CADILLAC AUTO CO., 2301 Michigan-av.

5 BOYS, 16 YEARS OF AGE, TO LEARN jewelry trade; $5 to start; good advancement; Rosenberg & Rapport, 819 Mallers Bld.

Pharmacists.

CLERK—DRUG, REGISTERED OR ASSISTant; good pay to right man. 4701 College Grove-av. See Mr. Vause.

CLERK—DRUG, REGISTERED—STEADY OR evenings. KRUGER, 1900 Montrose-av.

DRUG CLERK—REG. OR ASST. 1466 PEOples Gas Bldg.

DRUG CLERK—TO MANAGE STORE IN Montana. Address E P 131 Tribune.

PHARMACIST—REGISTERED OR REG. AS sistant; steady manager during my absence. 6200 S. Washington-blvd.

PHARMACIST—ASSISTANT, REGISTERED or apprentice. 1707 W. Madison-st.

PHARMACIST—REG. ASSISTANT OR EXP. assistant. McDONALD, 4701 Indiana-av.

REGISTERED PHARMACIST—1ST CLASS; day shift; good salary. People's Pharmacy, La Salle and Washington.

WANTED—MALE HELP.
Professions and Trades.

ADVERTISING MAN FOR PUBLICITY and promotion department of large advertising corporation; exceptional opportunity for right man; one who has had agency experience preferred; give full details in 1st letter; submit samples. Address E O 354, Tribune.

ATTORNEY—PATENT. MUST UNDERSTD. preparing and prosecuting applications. C. C. Shepherd, Hartman Bldg., Columbus, O.

AUTOMOBILE MECHANIC—THOROUGHLY competent workman for garage work; good wages, steady work. Apply at once in person or by letter.
MITCHELL MOTOR CO., INC., Racine, Wis.

AUTO MECHANIC—HIGH CLASS, FOR NO. Side repair shop. Call Mr. Burke, 4074 Broadway.

AUTO TUBE REPAIR MAN—EXPERIenced. 1239 Michigan-av.

BOX SPRING MAKER.
Steady position.
Apply Mattress Factory, 608 Fulton-st.
MARSHALL FIELD & CO.

BUSHELMAN—TO GO TO DUBUQUE, IA.; MUST BE FIRST CLASS TAILOR; PERMANENT POSITION. APPLY THURSDAY BETWEEN 9 AND 12 A. M. B. KUPPENHEIMER & CO., 415 S. FRANKLIN-ST.

CABINETMAKER OR BENCH MAN — EXperience on billiard cues desirable. Apply billiard dept., ALBERT PICK & CO., 1200 W. 35th-st.

CABINETMAKERS—CALL AT ONCE. 1801 Nebraska-av.

CANDY MAKER HELPER—EXPERIENCED. Apply SHULER'S, 60 E. So. Water-st.

CARPENTER AND GEN. MECHANIC—FOR construction and repair work on farm and country home 30 mi. north of Chicago; work assured through winter to capable man; $85 month and board. Apply 2 o'clock Thurs., 1013 Marquette Bldg.

CARPENTERS — NON-UNION, BRICKLAYers, and electricians. Steady work throughout building season for every carpenter. Carpenters, 57½c per hour. Bricklayers, 75c per hour. Electricians, 60c per hour. Eight hour day. Apply at Paul Haskell, 600 Barker bldg., Omaha, Neb.

CERTIFIED PUBLIC ACCOUNTANT—TEMporary work; $8 per day. Call before 10 o'clock 1526 Tribune Bldg.

CHIEF ENGINEER—FOR LARGE INDUStrial plant of 3,000 boiler house power plant; same to have executive ability and thoroughly experienced in the operation and maintenance of a power plant; salary $175 per month; reply in handwriting, stating age and past experience. Address L W 43, Tribune.

CLOCKMAKER—PERMANENT POSITION. State experience and salary. Address E M 299, Tribune.

CONCRETE FORM CARPENTERS—10, ARthur G. Hake & Co., South Chicago, care Iroquois Iron Co., 94th-st. and Lake Michigan.

COUNTERMAN—EXPERIENCED. SNOW WHITE DAIRY LUNCH, Ft. Dodge, Ia.

CUTTERS—ON LADIES' DRESSES; ONLY EXPERIENCED MEN NEED APPLY. STEADY WORK GOOD PAY. BERKEN-FIELD PINCUS CO., 206 W. ADAMS.

CUTTER AND FINISHER OF UNIFORM Caps—Experienced. Permanent position. Address E P 212, Tribune.

DIE MAKERS—GOOD WAGES AND PERmanent work to experienced men; factory, Zion City, Ill. Apply at factory or Chicago office, FRANK B. COOK COMPANY, 326 W. Madison-st.

DRAFTSMEN — FIRST CLASS MECHANIcal draftsmen with experience in Rolling Mill and Blast Furnace Work. State experience, salary expected, and age. Location Western Pennsylvania. Address L W 17, Tribune.

DRAFTSMAN—ELECTRICAL, ON POWER and substation design; good opportunity for technical man with 2 or more years drafting experience. Address E M 390, Tribune.

DRAFTSMAN—YOUNG, DETAILER AND Tracer; electric motor manufacturers; must be fast and neat worker; state salary. Address E O 550, Tribune.

DRAFTSMAN—YOUNG MAN WITH MEchanical experience, familiar with building plans; state experience and salary. Address E O 321, Tribune.

DRAFTSMAN — MECHANICAL, TO FILL permanent position. Good opportunity for an experienced all around man to get with a growing concern. 1119 W. Jackson-blvd.

DRAFTSMEN—FOR STRUCTURAL STEEL details; experienced men. McCLINTIC MARSHALL CO., Rm. 415 Old Colony Bldg.

DRAFTSMAN—FAMILIAR WITH BUILDING industry, in connection with Hollow Metal Doors. Central Metallic Door Co., Gary, Ind.

DRAFTSMAN—YOUNG MAN TO DO TRAcing and take charge of blue print files and records. Address E O 549, Tribune.

ELECTRICAL ENGINEER—MUST BE THOroughly grounded in theory with ample, practical experience; high grade man only; good position; modern factory; congenial surroundings; good pay; give training and experience and last 3 places you worked. Address E P 185, Tribune.

ELECTROTYPE FINISHERS—FOUR, TWO finishing room floor men and one battery man. Steady work and steady working conditions. No labor troubles. Apply Fred O'Grady, Foreman Electrotype Foundry, The Crowell Publishing Company, Dearborn-st.

ENGINEER AND DRAFTSMAN—BY OUT of town concern; must be man with good training, broad experience, well recommended; married man preferred; position permanent. Address B E 16, Tribune.

Experienced Machinists

For J. & L. Automatic Screw Machine, Lathe, Milling Machine, Grinders, and Tool and Die Makers. State age and experience. Steady position. Steady job and good pay to dependable men. THE DENVER ROCK DRILL MFG. CO., 30th and Gilpin-sts. Denver, Colo.

FEEDER—FOR CUTTING AND CREASING machine on folding boxes. Address E L 431, Tribune.

FEEDER—GORDON; $13; STEADY. SULlivan-Blakely Printing Co., 313 S. Clinton-st.

FLOORMAN—FOR GARAGE, 40 TO 50 YRS. old; married; must have some experience. Phone 6 to 8 p. m., Lawndale 711. 4239 W. 26th-st.

FOREMAN—FOR FINE WOOD-WORKING machine shop. GOOD SALARY and RAPID ADVANCEMENT. Prefer a young man of ambition who wants a PERMANENT POSITION. Must be able to HANDLE MEN and work all wood-working machines. Splendid opportunity for right man. Address E E 19, Tribune.

FOREMAN—IN MEN'S READY MADE coat shop; must be experienced tailor and good manager. Address D Y 160, Tribune.

FOREMAN—EXP. NIGHT IN GARAGE. Address E P 150, Tribune.

GAGE MAKERS—KRASBERG MFG. CO., 412 Orleans-st.

GORDON FEEDER — STEADY JOB FOR HIGH grade man. B. HELLER & CO., 3925 Calumet-av.

HAND SCREW MACHINE OPERATOR—Must be A1, capable of setting up work and making tools. H. G. SAAL, 4410 Ravenswood-av.

INSPECTOR—ON BRASS CASTINGS; ONE who has had brass foundry experience; must understand his business thoroughly. See MR. RYAN, Findeisen & Kropf Mfg. Co., 2154 and Rockwell.

JOBBERS AND FITTERS.
Experienced men for jewelry repair shop.
Apply Ninth Floor—Retail.
CARSON PIRIE SCOTT & CO.

LADIES' TAILOR—FIRST CLASS CUTTER and fitter. Address C 418, Tribune.

LATHE HANDS—EXPERIENCED MEN only. Liquid Carbonic Co., 31st and Kedzie, 4th floor.

LOCOMOTIVE CRANE OPERATOR—FOR LOCOMOTIVE CRANE; WAGES 50 CENTS PER HOUR. APPLY THE RYAN CAR CO., HEGEWISCH, ILL.

MACHINIST AND SEWING MACHINE REpair man—Experienced on Singer and Union Special sewer machine; machine shop experience necessary; must have the ability to keep a large equipment of machines running smoothly; give full information regarding positions held; salary $25. Address E P 195, Tribune.

MACHINISTS, GEAR HOBBER OPERATORS familiar with Gould & Eberhart, Scuichhardt & Schutte gear hobbers; experienced men only. Liquid Carbonic Co., 31st and Kedzie, 4th floor.

MACHINISTS—5 OR 6, FOR LATHE WORK on production proposition; wages 45 to 50 cents an hr.; plant located in small town near Ill. Railway & Mine Supply Co., 1643 McCormick Building.

MACHINIST—1ST CLASS, ALL AROUND; also tools for lathe, shaper, and milling machine work. Apply 4th floor, 215-217 W. Superior-st.

MACHINIST—FIRST CLASS, ALL AROUND, for Spencer Automatic Screw Machine. Address P 350, Tribune.

MAN—AMBITIOUS, YOUNG, HIGH SCHOOL graduate preferred, for sampler in a metallurgical plant near Chicago. Only man who is willing to work long hours and occasional Sundays need apply. Splendid opportunity for advancement to right man. Salary $60 and to start. Give education and places worked in 1st letter. Address E P 462, Tribune.

MAN—YOUNG, 18 TO 20, HANDY WITH tools, for repair work. Cincinnati Time Recorder Co., 538 Transportation Bldg.

WANTED—MALE HELP.
Professions and Trades.

MAN—YOUNG, 17-19 YRS. OLD, LIGHT manufacturing work; good trade; permanent employment; $9 per week to start; bring references. GEO. S. JOHNSTON, 6 S. Wabash-av.

MAN—MIDDLE AGED, TO DO BLOCKING in surface room.
Geneva Optical Co., 37 S. Wabash-av.

MATTRESS MAKERS—Steady positions. Apply Mattress Factory, 608 Fulton-st.
MARSHALL FIELD & CO.

MECHANICS, TOOLMAKERS, TOOL DRAFTSmen, machinists, bench and machine tool operators, millwrights, metal and wood patternmakers, grinder operators for works located in West Pullman. Call Room 608 Hotel Victoria, cor. Clark and Van Buren, between 8 a. m.-4 p. m. Sunday the 2d.

MECHANICS—TWO, COMPETENT, EXPErienced in building small electrical devices; permanent and pleasant position for the right men, with a fine chance for advancement, with a new concern; state age, experience, wages expected, and give refs. Address P 292, Tribune.

MECHANICAL DRAFTSMAN—FIRST CLASS on automatic machinery; permanent; American preferred. Phone Monroe 6197 or address E P 572, Tribune.

MECHANICAL DENTIST—MUST BE EXpert plate worker. Richmond Dental Laboratory, Box 1508, Richmond, Va.

MECHANIC—AUTO; 1ST CLASS. 1004 S. Michigan, rear.

MEN WANTED
FOR STEADY WORK IN A MODERN CHICAGO FACTORY LOCATED ON THE SOUTH SIDE.

SHEET METAL WORKERS, EXPERIENCED ON GALVANIZED IRON.

DRILL PRESS OPERATORS.

CRATERS.

HELPERS.

PIPE THREADING AND CUTTING MACHINE OPERATORS.

OXWELD ACETYLENE CO., 3626 JASPER-PLACE.

Take Ashland-av. car, get off at 87th-st., walk 1 1-2 BLOCKS EAST.

MEN—SEVERAL BRIGHT, STRONG, YNG. AGES 18 TO 20, TO WORK IN PAINT FACTORY AND LEARN THE BUSINESS. ADDRESS E P 352, TRIBUNE.

MEN FOR NAILING AND MAKING TEMporary grain doors; used in box cars; steady employment at HERMAN H. HETTLER LUMBER CO., 2601 Elston-av. Apply at gate.

MILLINERY.
Experienced millinery cutters.
GAGE HAT WORKS, 2241 Indiana-av.

MOLDERS—FLOOR AND MACHINE — 250 experienced, cupola men and iron pourers, for foundry in Chicago who are starting to run double shift. Wages from $3 to $6 per day. Short hours. Pay every Saturday. Steady work, no labor trouble whatever. Apply at Free Employment office, 604 S. Clark-st. Friday, Aug. 31, 8:30 to 11:30.

NIGHT CHEF—TO WORK FROM 8 P. M. TO 4 a. m.; wages $14 per week to start. Apply Room 1131 Tribune Building.

OPERATORS ON AUTOMATIC SCREW MAchine. Kellogg Switchboard Supply Co., Adams and Aberdeen.

OPTOMETRIST—WITH STORE EXPERIence. Address E L 527, Tribune.

PHYSICIAN—FOR G. W. OFFICE IN CHIcago. State age, exp., salary, telephone. Address P 90, Tribune.

PHOTOGRAPHER—TO RETOUCH NEGAtives; must be good. J. A. Dedouch, 611 So. Elmwood-av., Oak Park.

PHOTOGRAPHERS—AMATHUR; DEVELOPing, printing. MR. VAUSE, 4701 College Grove.

PLUMBERS—200 UNION MEN. BRING tools. Good wages, double time for overtime. Board allowed. Apply to B. COULBOURNE, Supt. for W. G. Cornell Co., Camp Good and Custer, Island.

POLISHERS—AT STERLING GLASS CO., Cincinnati, O.; steady work, good pay. Inquire Chicago office, 1508 Heyworth Bldg.

PRESS FEEDERS—HARRIS; APPLY 6TH floor MAGILL WEINSHEIMER CO., 1322 S. Wabash.

PRESSERS — EXPERIENCED, FOR WOMen's suits, coats and dresses.
CHAS. A. STEVENS & BROS., Chicago Wholesale Dry Goods.

PRESSER—EXPERIENCED, FOR LOOP HOtel; steady work. Address D E 394, Tribune.

PRINTERS, PRESSMEN, BINDERS, AND bindery women—Desiring steady employment good wages. Write The Smith-Brooks Printing Company, Denver, Colo.

PUNCH PRESS HANDS—CAPABLE OF SETting up his own dies; 1st class only need apply. Advance Tool Works, 2300 Wardav.

RADIATOR REPAIRMEN—TWO, GOOD, AT once. Ray F. Mudd Motor Co., 4301 W. Madison.

REPAIRMAN—MOTORCYCLE AND BICYCLE Steady. Address E P 358, Tribune.

SCREW MACHINE AND MONITOR SETters—First class men only. See MR. RYAN, Findeisen & Kropf Mfg. Co., 2154 and Rockwell.

SOAP MAKER—WHO CAN MAKE COLD and boiled soaps and understands the recovery of glycerine. Give refs., age, and wages received at last place employed. Address E O 325, Tribune.

TELEGRAPH OPERATORS.
WANTED—TELEGRAPH OPERATORS. Strike job; out of town; free board and transportation; highest wages; best conditions.
Apply BERGOFF BROS. & WADDELL, Room 20, 175 W. Van Buren-st.

TELEGRAPH AND TELEPHONE OPERATors, familiar with train operations. Apply Supt.'s Office, 1803 Transportation Building.

TIMEKEEPER—BY BUILDING CONTRACtor, leave town; $80 month. State age and experience. Address E P 122, Tribune.

TINSMITH—NON-UNION, WHO CAN LAY out work for factory maintenance. Address E P 277, Tribune.

TOOL DESIGNERS
TAP AND THREADING DIE MEN.
High class men who are capable of doing high grade work; first class wages and transportation. Write us at once, stating age, salary expected, etc.
THE DAYTON METAL PRODUCTS CO., Dayton, Ohio.

TOOLROOM FOREMAN.
Capable man to take charge of tool room and machine repair work; should be familiar with the making of cutters and screw machine tools. Our equipment is new and we offer an excellent opportunity to the right man. Give experience in detail and salary expected. Address E O 72, Tribune.

TOOL AND DIEMAKERS—ALSO DESIGNers on jig, fixture, and die work. Steady work all year round. Nice light and clean shop. Pleasant surroundings. State experience and salary expected in first letter. Address L W 47, Tribune.

TOOL AND DIE HARDENER—EXP. MAN accustomed to all around tool and die hardening; no blacksmiths need apply. H. G. SAAL CO., 4410 Ravenswood-av.

TOOL GRIND MAN—FIRST CLASS; MUST BE quick; good pay. Kraeberg Mfg. Co., 412 Orleans-st.

TWO COLOR PRESSMAN.
Want first class union cylinder pressman to operate two color Miehle press for permanent position at good wages. Write Gardner Printing Co., Caxton Building, Cleveland, O.

TYPEWRITER REPAIR MEN
Experienced.
American Writing Machine Co., 1222 W. Madison.

WASHER—WHITE, FOR LAUNDRY. N. La Salle-st.

WANTED—MALE HELP.
Professions and Trades.

WATCHMAKER AND JEWELER—FIRST class. BRONSON BROS., 3916 Cottage Grove-av.

WATCHMAKER—FIRST CLASS, AND 6 first class jewelers. Apply 1042 Wilson-av.

Wanted by
KAHN BROS., Wholesale Tailors, 500 S. Troop-st., 3d floor,
PANTS SHOP HELP.
SEAMERS.
Pocket Makers.
Joiners.
Finishers.
Apply at once, ready for work.

Farm and Garden Help.

GARDENER—IMMEDIATE EMPLOYMENT for man able to grow exhibition varieties mums, orchids, roses, and general stock for private place; references required. Address P 331, Tribune.

MAN—WHITE; REFS. 5714 BLACKSTONE-av. Hyde Park 2780.

Salesmen, Solicitors, Etc.
A GIGANTIC DRIVE.
The largest concern of its kind in Chicago will receive applications from salesmen for a position in its inquiry department to do special sales work.
THIS WORK IS OF A CONFIDENTIAL SALES CHARACTER, REQUIRING TACT, PERSONALITY AND SALES EXPERIENCE. NO CANVASSING. NO CALLING UPON THE TRADE. NOR COLD TURKEY.
Do not apply with the expectation of obtaining a position, an interview will be given to every applicant, and if your application meets with approval an immediate place will be made for you in a high priced department.
ASK FOR A PERSONAL INTERVIEW WITH MR. KUPITZ, GENERAL MANAGER, Room 849, First National Bank Bldg.

ACCIDENT AGENTS WANTED—ILL., WIS. and Ind.; modern policies; liberal contract. Chicago Mutual Casualty Insurance Co., Chicago.

AGENT—TO REPRESENT MANUFACTURer of high grade writing pads and tablets on commission. Manufacturer. Address L W 22, Tribune.

AMBITIOUS SALESMEN.
If you are self-respecting you need no selling experience. We give you full cooperation, definite help, and leads. You may sell a fair valued property in a new North Side subdivision. It's your opportunity of securing a position with the most reliable and largest house in Chicago. We have fifteen subdivisions in operation today, all in the city. You are permitted to sell in any location you desire. If you will be honest and truthful we can help you greatly.
WM. H. BRITIGAN, First National Bank Bldg.
MR. GELHARDT, Room 818.
Also Evenings 6 to 8.

AN ACTIVE CONCERN
WANTS TWO SALESMEN WHO CAN MAKE GOOD. LINE OF GOODS, CARE WHO OF NATIONALITY OR RELIGION IS, SO LONG AS YOU ARE HONEST AND INDUSTRIOUS. EXPERIENCE NOT ESSENTIAL, AND ADVANCEMENT TO EXECUTIVE POSITION IS OPEN.
EXPENSES OF $10 PER DAY ALLOWED.
DO NOT APPLY UNLESS YOU ARE A LIVE WIRE AND WILLING TO WORK. MEN FROM 25 TO 30 WITH BUSINESS ACQUAINTANCE GIVEN PREFERENCE.
Personal interview with MR. FISCHER, 838 First National Bank Bldg.

ACTIVE THINKERS.
A very large reliable, active and progressive concern can use your services if you are looking for a position that will pay you well. Only those who are willing to use their brains and the energy you expend. Our proposition is very attractive and also gives you a chance to make extra money through investment with $15,000,000 to guarantee the security. Loafers and curiosity seekers do not answer. We want only intelligent men who want to make big money. Apply by letter when you will have an hour to call upon our representative, and if possible will arrange a meeting for that hour. Don't apply unless you are industrious and have saved at least $100. Address E M 314, Tribune.

AUTO SALESMEN—TO SELL MEDIUM priced cars; experience preferred, but not necessary. Call 1414 S. Michigan-av.

DO YOU WANT TO MAKE BIG MONEY?
An exceptional opportunity for high caliber salesmen; selling experience would be very valuable but is not absolutely necessary. You receive throughout sales training gratis. You work with an efficient sales manager who is responsible to us for your success. You would be identified with the largest and most successful sales organization in the U. S. Your minimum earnings would be $50.00 weekly and increasing according to the efforts you put forth. All local work. Apply immediately.
ROOM 849 FIRST NATIONAL BANK BLDG.
Ask for Mr. Swenson.

GOOD APPEARING, WELL EDUCATED, ABSOLUTELY
reliable men wanted. Opportunity to earn $1,200 to $12,000 yearly; 8:30 to 11:30 Thurs. Ask for MR. HENBY, 430 Monadnock Bldg.

I NEED 3 OR 4 GOOD MEN WITH PREvious selling experience, for permanent positions with a reliable Chicago firm. Liberal compensation to the right parties. Engaging qualifications in full. Give phone number when replying. Address D S 394, Tribune.

IF YOUR SALARY ISN'T ALL YOU'D LIKE TO HAVE IT—
Investigate this big opportunity to increase it! Improve yourself in higher salesmanship at our expense—and

EARN WHILE YOU LEARN!
A few hours a week of your spare time is all you need to invest; it's outside work and is pleasant, dignified, lucrative. Free classes in salesmanship Monday, Wednesday, and Friday evenings from 7:30 to 9:30; attendance not compulsory. This is a particularly brilliant chance for department foremen, superintendents, timekeepers, etc. but all other ambitious employed men are welcome and should make nice extra money through a connection with our organization. Call any time.
See MR. FRANK K. REILLY, Room 317, 69 W. Washington-st.

MAN—WE CAN USE A BRIGHT, INTELLIgent salesman. This is a chance in a lifetime for you to make a permanent connection with a banking investment house of high caliber.
Apply EDWARD M. HARDING & CO., 29 S. La Salle-st. Rm 158 ground floor.

MEN—MARRIED, ABOUT 30 YEARS OF AGE, WHO HAVE HAD OFFICE AND SELLING EXPERIENCE, HIGH SCHOOL EDUCATION OR BETTER; A MODERATE SALARY TO START, BUT A SPLENDID OPPORTUNITY FOR ADVANCEMENT; GIVE FULL PARTICULARS AS TO EXPERIENCE AND COMPLETE REFERENCES. ADDRESS YOUR SERVICES IN YOUR LETTER. ADDRESS E M 336, TRIBUNE.

MEN—WE DESIRE THE SERVICES OF 2 educated men of good appearance and address between the ages of 25 and 35, who are looking for a permanent connection with a growing and successful business institution. Selling experience is desirable but not essential. Call room 614, 110 S. Dearborn-st.

MEN—LARGE CORPORATION REQUIRES service of young men; must be clean cut and hustlers; several central states; position worth $4 to $10 per day; permanent position and promotion to right men. Leave city today. See Mr. Herald, 9 to 6, Briggs House, cor. 5th-av. and Randolph-st.

MEN WITH FORD CARS TO SELL demonstrating wheels for Ford cars. Commission only; $10-$20 daily. 38 W. Division.

ONE MAN
Wanted who is capable of interviewing business man on a proposition to be placed on approval; your income will be according to your ability; $2,000 to $5,000 annually; ordinary men cannot make good. HENRY H. WHITE, 1124, 202 S. State-st.

WANTED—MALE HELP.
Salesmen, Solicitors, Etc.

POTENTIAL SALESMEN.
We have a place on our sales force for several men who can demonstrate or develop sales ability. The man who has successfully sold
ADVERTISING, BOOKS, REAL ESTATE, INSURANCE,
and who believes his application and industry is worth more than his present earnings, can qualify. We want the man who believes he can make $100 per week and a permanent place for himself but has never had an opportunity to demonstrate it. If you are equal to a real opportunity call in person at the office of A. M. SCHULZ & CO., 1307 Mallers Bldg., Chicago.

SALESMAN—FOR CANADA; TO HANDLE the exclusive distribution of a furnace for the refining of white metal drosses. This article will be principally sold to automobile, shipbuilding, munition plants, and newspapers and the man we want must be able to interview technical men as well as purchasing agents. To a good sales engineer splendid opportunity is offered not only as salesman, but as manager of a sales force which will eventually be organized to cover the United States. Address E E 133, Tribune.

SALESMEN—REAL ESTATE SALESMEN for high grade north shore vacant property; a wonderful opportunity for making big money and advancement. Salary and commission. Address D S 307, Tribune.

SALESMEN WANTED.
Established, well rated advertising company has immediate opening for two high grade traveling salesmen to call only on best rated firms; commission basis, paying $90 to $150 per week. See MR. SHERMAN, 1129 First National Bank Building.

SALESMEN — 2 FOR CHICAGO; ALSO those living in near by towns, only men over 25 with good references and ability to give bond accepted.
Professional ad answerers save time—we can not use you, our salesmen are earning from $3,000 to $12,000 per year, with excellent opportunity for advancement, as we expand our business. Call in morning only or address 1328 1st National Bank Bldg.

SALESMEN—TWO MORE FOR A BIG SUBdivision adjoining large city park with lagoons, 18 hole golf course and other high-grade attractions. Improvements now being installed in property; buildings under construction. Real salesmen get an expense allowance and strong support. My present salesmen are making big money. Fornter Standly, Room 410, 17 N. La Salle-st.

SALESMEN—MANUFACTURER REQUIRES 20 salesmen and 6 managers for a selling proposition that you never dreamed of; it has the irresistible appeal to all; $35-$90 per week a fair average for new men; experienced men make as much as $150 in a week; many men working at small salaries have not discovered clientele wanted. MR. LARGE, 712 Masonic Temple.

SALESMEN—2 MEN, WITH GOOD EDUCAtion, clean record and selling ability, to work with me in Chicago. I am interested in petty salesmen, but will interview only those of executive possibilities. To the right men, a good income is assured, and permanent connection with well established concern. Phone Harrison 204, for appointment after 9:30 a. m.

SALESMAN—FIRST CLASS, TO SELL THE only blue flame wickless coal oil burner on the market; used for heating and cooking; officials interested. We believe that this burner is the best proposition on the market for a good salesman. Give full particulars of self in first letter; strictly confidential. Hydro-Carbon Wickless Burner Company, Canton, Ohio.

SALES MANAGERS—FOUR, REAL ESTATE, must have a record for production; new property on market; all improvements in and paid for. Hundred new buildings completed and under construction; in other words COLD TURKEY for producers. Best commission to salesmen. BOOT & COUNCIL, 909, 19 S. La Salle-st.

SALESMAN—
A REAL SALESMAN'S OPPORTUNITY.
Here is a proposition that will interest the salesman who wants to take hold of a stock selling campaign; the issue has a sound going concern back of it; to be sold on easy payments; liberal commission to business getters. Address P 178, Tribune.

SALESMEN—TWO, WHO CAN MAKE GOOD. Must do not care what your nationality is; must be honest and industrious; experience essential; do not apply unless you are willing to work six hours a day. See MR. FRIEDMAN, room 612-110 S. Dearborn, 10 to 12 a. m.

SALESMEN.
We want several men who have successfully sold magazines, books, insurance, real estate. To such men we offer a real opportunity. Phone Raleigh 7632 for appointment.

SALESMAN—A SUCCESSFUL PAINT AND VARNISH SALESMAN WITH AMBITION ABOVE MEDIOCRE SALARY FOR AN ESTABLISHED TERRITORY IN NORTHERN ILLINOIS, THE TROPICAL PAINT & OIL CO., CLEVELAND, OHIO.

SALESMAN—APPLICATION WILL BE CONsidered for high grade stock salesman with good personality; leads and personal cooper

WANTED—MALE HELP.

Employment Agencies.

HIGH GRADE POSITIONS FOR HIGH GRADE MEN.
MANAGERS—Paving; House Office, $1,800; $1,000; Auto; place for married man. SALES—Coal—Trucks; Shoes; Real Estate. ADVTG.—MEN—Motors; Men's Wear; Specialties. ACCTS.—Secretarial; Sales; Cashier. CORRESPONDENTS—Secretarial; Sales; Stock; Packing House; Collections (implement concern); Gas Engines; Bara Equipment. ACCTS.—BKKPRS.—Controller, implement concern; $4,000-$7,000; 3 Seniors, $1,500-$2,100; $2,100-$2,400; Gen. Bkkpr., $1,500; Temp. Acct., $50 wk.; Timekeeper, $1,200-$1,500; 26 Bkkprs., $75-$120; CLERKS—2 Asts., $95-$110; Ledger, $18; Billers, $10-$12; $12-$15; File, $15; Shrs., $15; $15-$18; Fact., $11; Recording, $12; Extender, $12-$13; Order, $80-$100; Comptometer, $16; Stock, $14-$15; Good Figurer, $15; 5 Typists, $15; $18; 13 Clerks, $10-$12; Pay Roll, $15; Telephone Typist, 14; Ledger, $14-$15; 48 STENOGS. and Private Secys., $15-$25; 77 SALESMEN, all good salary positions.
SUPTS.—Auto Service; Motor Inspection; Wagon Factory; Asst. Implements; Aeroplane Machine Shop, $7,000-$10,000; Shop, $2,100; Mattress Dept., $1,500-$1,800; Aluminum Foundry, $4,000; Rubber Mastic Mechanic, $1,800-$2,100. FOREMEN—Rubber, $1,800; Steel Fatigers; Implement Machine Shop; Foundry; Woodworking. ENGINEERS—Structural; Erecting; Steam; Electrical. DRAFTSMEN—All kinds, good salaries. DESIGNERS—Tools, Machine Tools. CHEMISTS—Laboratory; Metallurgist, Asst. Graduate Physician; Computers, Concrete and Struct. Steel; Rodman; hChainman; Layout Man; Electrician; Assemblers and Motor Tuners; Instrumentman; Houseman; Instrument man.
Costs nothing to talk it over.
BUSINESS MEN'S CLEARING HOUSE,
1408 Republic Bldg., State and Adams.
Harrison 7027.

YOUR POSITION GUARANTEED STEADY.
NO REGISTRATION—NO WAITING.
Several good places for married and single chauffeurs, polishers, washers, and handy men in garages and private places.
Chefs ..... $18-$25 Engineer, 6 da... $25
S. O. cooks ..... $15-16 Elev., 6 da $18-22
Fry cooks ..... $60-70 Coal passers $17-19
Bell boys ..... $35-45 Firemen $17-20
Elev. boys ..... $30-40 b. Millwrights 40c-50c
Bus boys ..... $30-40 Fact. carp. $20-24
Counter men ..... $12-15 Fact. mach. $25
Housemen ..... $30-60 Machinist 40c-50c
Orderly ..... $30-40 Drill press 25c-35c
Service boys ..... $35 b. Punch press 25c-35c
Porters ..... $12-14 Bench hand 30c-45c
Chauffeurs ..... $16-21 Assemblers 30c-40c
Auto washers ..... $18-24 Learn trades 25c-27c
Auto polishers ..... $16-20 Mach. hlpr. 27c-40c
Packers ..... $18-21 Carpenter 35c-50c
Janitors ..... $55-75 Electricians 35c-50c
Saloon porters ..... $12-16 Lathe hand 35c-45c
Auto repair ..... 40c-50c Screw mach. 40c-60c
Shipping rm. ..... $15-17 Shop Boys $10-12
Order fillers ..... 31c Oilers 30c-35c
Col. sal. porter ..... $16 Ldr. watchmen $22
Col. auto cleaner ..... $17 Hoist engr. $100
Truckers ..... $70-75 Steady men $15-18
Elev. men ..... $15-16 Auto mech. $25-30
WASHINGTON EMPLOYMENT AGENCY.
175 W. WASHINGTON-ST.—175.

THE ENGINEERING AGENCY, INC.,
ESTABLISHED 25 YEARS,
OFFERS POSITIONS IN
ENGINEERING AND DRAFTING in Civil, Mechanical, Chemical, Architectural, Manufacturing and Structural Lines.
SOME OF TODAY'S OPENINGS:
Mech. Engineer Construction, Chicago; very little drafting ..... $150-$175
Mech. Engineering Draftsman $150
Chemical, plant construction ..... $175-$200
Gas Engine Designer ..... $175-$200
Several Mech. and Elect. Draftsmen ..... $100-$125
Engineering Designer, Paper Mills $165
Chemists, several, Chicago and vicinity ..... $60-$150
Civil Engineers, Instrument Men and Rod Men ..... $60-$110
Building Construction Inspector $100
Architectural Draftsmanship ..... $125-$150
Concrete Draftsman, detailing ..... $125-$150
Structural Draftsman, detailing ..... $150-$175
Municipal Draftsman, paving, etc. ..... $100-$125
Chief Draftsman, ornamental iron ..... $150-$200
Instructors, several ..... $1,000-$1,500
1662 Monadnock Block.

NO JOB, NO PAY. NO JOB, NO PAY.
Chef ..... $25 Engineers ..... $95-$125
Sec. cooks ..... $70 Firemen ..... $18-$20
Saloon cook ..... $15 Coal passers ..... $15-$18
Lunch men ..... $15 Oilers ..... $70-$80
Bus boys ..... $12 b. Boiler room ..... $75-$80
Bellboys ..... $45 Watchmen ..... $65-$70
Pri. butler, $50, r. b. Electricians 40-50c
Saloon porters ..... $16-20 Elect. helpers 30-35c
Office janitor ..... $65 Learn trades ..... $15-$12
Col. sal. porters ..... $14 Mach. helpers 30-35c
Col. house waiters ..... $30 Auto repairs 35c
Col. bus boys, 6, $10 b. Carpenters 45-50c
Houseman ..... $40-$50 Tinkeeper $60
Waiter ..... $14-$15 Milling mach. $100
Counter men ..... $12-$14 Hand screw 30-35c
Bartender ..... $75 Lathe hands 40-45c
Elev. men ..... $14-$16 Shaper 37-40c
Orderly ..... $35, r. b. Planer 37-40c
Gen. office ..... $18-$20 Handy men $70
Auto washers ..... $20-$22 Truckers $70
Shipg. room ..... $15-$18 Packer ..... $15-$17
NO JOB, NO PAY. NO JOB, NO PAY.
MORRELL AGENCY, 112 N. LA SALLE-ST.

POSITIONS OPEN AT THE "A. R. E."
Office executive, for organization work, $3,500-$5,000; credit manager, $3,000; office manager and accountant ..... $1,800-$2,400; commercial bookkeeper, $1,200; cashier, $900-$100; 3 ledger clerks, $75-$85; 2 ass't. bookkeepers, $15-$18; 4 auditing clerks, $60-$70; 6 railroad clerks, $60-$80; 3 Jr. clerks, $35-$50; 18 office boys, $5-$55.
STENOGRAPHERS AND TYPISTS—Secy., $110-$125. More than a dozen good positions for stenographers, typewriter operators, and machine bill clerks, $60-$90.
Call today and register free.
AMERICAN RAILWAY BUREAU
(Chicago's Greatest Employment Bureau),
1131 Lumber Exch. Bldg., 11 S. La Salle-st.
Tel. Randolph 1040.

HIGH GRADE MEN.
WE HAVE A NUMBER OF EXCELLENT POSITIONS OPEN
for accountants, credit men, correspondents, lodgermen, stenographers, cost clerks, general office clerks, shipping clerks—in fact, every sort of high grade office position.
Every one with these high grade firms. It costs nothing to talk it over or until placed satisfactorily.
SEE US IMMEDIATELY.
NO REGISTRATION FEE.
GLADER AGENCY,
314 Woman's Temple Bldg.
108 S. La Salle-st. Franklin 1014.

HIGH GRADE POSITIONS
OFFERING GOOD PAY.
2 Sr. Accts., Public ..... $200-$250
3 Cost Accountants $150-250
Auditors, road work 150
Bank Clerk, coupon dept. 1,000
Collection and Correspondence $15- 20
Purch. Agts., pkg. hse. exp. 125
Bkkprs., bank and mfg. exp. $75- 110
Bkkpr. and Typist 18
Bank, Office, Shipping, Cost, Voucher, and Bill Clerks $60- 80
Cashier 130
Office Boys, 2, with add. mach. exp. $7- 9
Stenos $10- 25
Typists 1,000
V. G. TRUEBLOOD & CO.,
19 S. La Salle-st. Room 815.

KINCAID
CHICAGO AND DETROIT.
619 S. DEARBORN-ST.
Any of these jobs, $2.50.
4 Wood Shapers. 4 Sticker Hands.
3 External Grinders. 2 Ford Drivers.
3 Diemakers. 5 Handy Helpers.
7 Hand Screw. 2 Gleason Operator.
3 Potter & Johnson. 4 Jones & Lampson.
9 Production Lathe. 50 Sheet Metal Wkrs.
R. Rd. Firemen. R. Rd. Brakemen.
45 Motor Molders. 3 Time Study Men.
Auto Washer, $24. Auto Polisher, $18.
Cooks, $125 mo. Auto Mechanics, 50c.
Waiters, $15, Chauffeur, $20 mo.
Col. cooks, $90 mo. Col. Waiters, $30, r. b.

DEPARTMENT MANAGERS—WITH SALES, credit, purchasing exp., $125-$175.
Credit Manager—Wholesale furniture, $2,400.
Blue Print boy—Northwest side, $10.00.
Tracers, 4 exp. men, $10-$18.
Chemists, 3; metallurgists, 2.
Inspectors, machinery, $100-$110.
H. H. HARRISON & CO.,
19 S. La Salle-st. Room 807.

ATTENTION, PACKING HOUSE MEN.—WE have many good jobs for good, live Packing House Men. A few of these are: Purch. Agent, $1,500-$1,800; Smoke House Man, depends; Beef Man, depends; Oleo. Salesman, depends; Summer Sausage Man, $2,400; Engineers, $1,800; Lard Supt., $2,400; Marine Engine Designer, $3,600; Valuation Man, $42; Asst. Laboratory, $95. Many other technical jobs, too numerous to mention. Write or call at our office, 53 W. Jackson. Efficient Service Co.

MEN—PAST 45, FOR POSITIONS OPEN now; truckers, moppers, janitors, housemen, porters, firemen, call wheelers, elevator men, handy men, hostlers, packers, shipping room assistants, office men, ledger clerks, bookkeepers, and stenographers and registered pharmacists; no charge to either applicant or employer. Call room 903, 139 N. Clark.

10 BOOKKEEPERS, $30; 5 CORRESPONDents, $20-$25; 2 steel clerks, $20-$25; 20 clerks, $15-$20; 5 stenographers, $75-$100; 6 Dictaphone stenographers, $75; $75-$100; 16 typists, $75; 3 checkers, $75; 5 reinsurance clerks, $65-$100; 10 junior clerks, $10 to $12; 100 boys, $6-$10.
SANGER, 7-9 La Salle

ACCOUNTANT, $1,500-$1,800; Paying Teller, $90-$100; Bank Bookkeeper, $900; Typewriter Bill Clerk, $20; Ledger Clerks, $15-$18; Cost Clerk, $18; Shipping Clerk, $15; Office Clerks, $13-$15; Stenographers, $70-$90; Fire Ins. Clerks, $25; R. R. Clerks, $50-$65; Junior Clerks, $6-$10.
Merchants' Cler. Exch., 912, 133 W. Wash-st.

TEACHERS—MANUAL TRAINING, AGRIculture, normal graduate, $75 to $100; science, $75 to $90; Latin, degree, $75; superintendents and principals, degree, $1,000 to $1,500. Time short; send copies of recommendations with application. Membership fee, either $2 and 3% or 50 cents and 5%. Stewart School Service, Lincoln, Nebraska.

BIG FIRST CLASS.—$30; STENOG. FOR Ohio, $25; Sales Promoter, $30; Order Clerk and Office Asst., $12-$17; Office Asst., $12-$14; Typist, $14; Stock and Order Clerk, $12; Office Boy, N. S., $10. King's Agency, 29 S. La Salle-st.

CLERK, $100; SECOND, $85; FRY COOKS, $60; Helper, $40; Pastry Cooks, $20 wk., $75 a mo.; Salesgirl, $12; Ball Boys, $5; Waiter, $90. Harp, 127 N. Dearborn, R. 437.

REGISTERED PHARMACIST, PAST 45; $25 weekly; also registered assistant pharmacist, $18 weekly. Call room 903, 139 N. Clark.

BIG OPENING (MICH.), $135; BKKPR., $75; Typist, $75; Asst., $60; Stock Clk., Chgo. Central Ex., 94 W. Randolph, R. 504.

WANTED—MALE HELP.

Employment Agencies.

MANY OPENINGS FOR ENGINEERS, FIRE men, Oilers, Machinists, Blacksmiths, Carpenters and Hostel Maids. Steady Men in all lines at good salaries. Call early and select your job. Men for automobile factory.
Pastry Cook, city ..... $18-$20 Engineers ..... $90-$150
Chefs ..... $18-$25 Engr., no lic. ..... $60 r. b.
S. O. Cooks ..... $15-$20 Engineers ..... $90-$150
Night Cooks ..... $12-$15 Firemen ..... $60-$90
Lunch Counter ..... $12-$15 Hotel Plumber $90
Busboys ..... $30-$50 Oilers $65-75
Bellboys ..... $30-$40 Engr. rm. hlpr. $45
Rest. Porters ..... $10-$12 Millwrights 40c-50c
Waiters ..... $12-$15 Mill. Helper 30c-35c
Hosp. Orderly ..... $35, r.b. Electricians 40c-50c
Housemen ..... $40 r.b. Elect. Helper 30c-35c
Elev. Boys ..... $40-$60 Steamfitters 40c-45c
Attendants, $35, r. b. Steamf. Hlpr. 30c-35c
Doormen ..... $50-$60 Mach. Hlpr. 35c-45c
Club porter, $65 & B. Plumb. Hlpr. $55-75
Auto Washers, $18-22 Carpenters 45c-60c
Garage Helpr ..... $14-16 Fact. Carp. ..... $25-$4
Lunchmen ..... $12-$15 Painters 40c-50c
Bar Porters ..... $14-$16 Lathe Hands 45c-50c
Dairy Helper, $15-$18 Lathe hands exp. 50c
Bookkeeper, $75-100 Handscrew 30c-40c
Ledger Clerk, $65-$80 Milling Mach. 35c-40c
Record Clerk ..... $50-70 Bench Hands 30c-40c
Traffic Clerk ..... $80-85 Assemblers 30c-35c
Timekeeper ..... $60-70 Fitters 35c-35c
Bank Clerk ..... $60-75 Auto Repairs 40c-45c
Shipping Clerk ..... $70-90 Elect. Crane 45c-50c
Hd. Packer ..... $18-$20 Learn Trades ..... $10-$15
Stock Clerk ..... $60-75 Drill Press 25c-35c
Order Filer ..... $55-65 Fact. Mach. 40c-45c
Return Goods ..... $65-70 Pipe Cutters 40c-50c
Fact. Janitors ..... $14-17 Punch Press 25c-35c
Watchmen ..... $65-85 Armature Winder 90c
Supt. Flat ..... $90 Tool And Die Mk. 60c
Night Watch ..... $50-65 Arty Welders ..... $60-$80
LA SALLE AGENCY, 166 N. La Salle-st.

REPRS. AND CLERKS.
STENOGS. AND BOYS.
Every position listed actually open:
2 Bkprs., $18-$20; 2 Ledger Clks., $15; 3 Boston Ledgermen, $15-$18; Bkkpr./Typist, $18-$20; Cashier, Bkkpr., South Side, $20; Perpetual Inventory Clk., $18; 3 Rate Clks., $18-$20; Timekeeper, $15; Record Clk., $15; Cost Clks., $12-$15; 7 Genl. Clks., $14-$15; 5 Fire Ins. Clks., $15-$18; 2 Junior Fire Ins. Clks., $10-$14; 3 Shpg. Clks., $15-$18; Receiving Clk., $15-$18; 2 Head Stock Clks., $14-$15; 2 Checkers, wh. proc., $16; 5 Exper. Packers, $12-$15; 2 Burroughs Bkkpg. Mach. Oprs., $14-$15; 4 Mach. Billers-Typists, $12-$15; 9 Stenogs., $15-$18; Steno., $23; 2 Stenogs., $12.
BOYS—BOYS—BOYS.
23 JUNIOR CLKS., $10-$12; 17 Boys, 17-18 yrs. old, $9-$10; 9 Stock Boys, $6-$10; 15 Boys, 16-17 yrs. old, $7-9; 7 Boys, 15-16 yrs. old, $5-$6.
Costs nothing to talk it over.
CRAIG AGENCY,
614 Republic Bldg., State and Adams.
HARRISON 5142.

BOOKKEEPER AND LEDGER CLK., $18; Steno., Loop, to $15; Claim Clk., $12; Office and Shipping Clk., $10; Typist, $12; Office Boys, $6 to $8.
Railway Exchange Emp. Bureau,
Suite 441, 80 E. Jackson-blvd.

Free Typewriter Employm't Bureau.
STENOGRAPHERS — 3 MALE; PERMAnent; $18. OLIVER TYPEWRITER CO., 167 N. Dearborn.
STENOGRAPHERS' FREE EMPLY. AGCY.
WOODSTOCK TYPEWRITER CO.,
23 W. Washington-st. Tel. Cent. 5363.

TRADE SCHOOLS.

LEARN ELECTRICITY, DRAFTING, BRICK LAYING, MOV. PICT. OPR. DAY OR EVE. Taught by actual practice. Positions secured. COYNE SCHOOL, 49 E. Illinois-st.

SALESMEN — WRITE OR CALL FOR LIST of openings and how to obtain them. City or traveling. Nat'l Salesmen's Ass'n., Suite 441 Monadnock Block, Chicago.

WANTED—FEMALE HELP.

Stores and Offices.

AN OPPORTUNITY TO SECURE A GOOD POSITION.

Starting rate $8.00 per week on completion of a four weeks' course in operators' school, during which we pay you $7.00 per week.

LUNCHEON FURNISHED FREE.

SALARY ADVANCE FREQUENT.

WORKING CONDITIONS EXCELLENT.

Unusual promotions to important positions for those of marked ability.

Young women over 16 years of age apply at any of our offices or at Room 1, 111 N. Franklin-st.

CHICAGO TELEPHONE COMPANY.

AN EXCELLENT POSITION
As head bookkeeper for mail order house awaits a thoroughly competent, experienced, dependable person. Do not apply unless you are able to take complete charge of private ledger and prepare statements, reports, trial balances. State age, experience, references, whether or not now employed, present or last salary, and salary expected. Address D E 436, Tribune.

ASSISTANT BOOKKEEPER — ACCURATE and rapid with figures, who can do copying on typewriter; must live with parents; experience not necessary; give age, education, and salary expected. Address E M 302, Tribune.
ASSISTANT CASHIER—MUST LIVE WITH parents; accurate in figures; experience not necessary; give age, education, and salary expected. Address E M 300, Tribune.
ASSISTANT TO BOOKKEEPER—ABLE TO take dictation; state experience and salary to start; North or Northwest Side. Address E P 114, Tribune.
ASSISTANT BOOKKEEPER AND COST Clerk—Young lady; steady position; good opportunity; state experience, age, and wages expected. Address E P 140, Tribune.
BOOKKEEPER—CAPABLE OF TAKING full charge; state experience and salary expected; extreme South Side. Address E P 351, Tribune.
BOOKKEEPER AND STENOGRAPHER—EXceptional opening; state age, experience, and lowest salary to start. Address O 596, Tribune.
BOOKKEEPER—ASSISTANT. EXPERIENced young lady. MORRISON & CO., 210 W. Madison-st.
BILLER—ON TYPEWRITER, TO DO OWN extending; able to handle large volume of work; wholesale grocery experience preferred. Permanent position; West Side. State experience and salary expected. Address D E 435, Tribune.
CASHIER—EXP., FOR HIGH CLASS MOV. ing picture theater; bright, neat appearing young lady. Apply R. 215, 220 Quincy-st.
CASHIER, EXPERIENCED, FOR LUNCHroom. Address E P 302, Tribune.
CASHIER—FOR MEN'S FURNISHINGS, 61 N. Clark-st.

CLERKS.

GIRLS FOR OFFICE WORK.

Preference given to those having high school education or business training.

Western Electric Co., Inc.,
48TH-AV. AND 24TH-ST.

CLERKS—IN OFFICE OF LARGE WEST Side mfg. concern; must have some experience in filing. Address E H 139, Tribune.

CLERK—FILE, EXPERIENCED, NOT afraid of work; must be neat appearing; permanent position. Apply, stating experience and salary expected. Address J Y 237, Tribune.
CLERKS—SEVERAL, WITH PRACTICAL experience in bookkeeping and cost work. Vassar Swiss Underwear Co., 2545 Diversey.

COMPTOMETER OPERATOR

Young woman with experience on Felt & Tarrant machine.

Western Electric Co., Inc.,
48TH-AV. AND 24TH-ST.

Comptometer Operator.

Experienced operator wanted by Maywood office; must understand division; state experience. Address E O 502, Tribune.
CORRESPONDENTS AND OFFICE CLERKS—Swedish and Polish, by West Side mail order house; must be able to operate typewriter efficiently. Apply, stating experience, education, references, salary expected, telephone number, etc. Address E N 250, Tribune.

DICTATING MACHINE OPERATOR.

Young woman with two to five years' experience. Underwood machine.

Western Electric Co., Inc.,
48TH-AV. AND 24TH-ST.

DICTAPHONE OPERATOR — APPLY AT once; salary $18. Henneberry Co., 451 W. 23d-st.
ELLIOTT-FISHER, BILLER—TO OPERATE Elliott-Fisher billing machine. State experience and salary expected; extreme South Side. Address E P 303, Tribune.

EXPERIENCED SALESladies for boys' furnishing dept. Apply 8-10 a. m. Supt.'s office, 8th floor.
THE HUB,
HENRY C. LYTTON & SONS.

WANTED—FEMALE HELP.

Stores and Offices.

FILLING ORDERS.

Filling orders for silk, dry goods, hosiery and jewelry saleswomen who have sold this merchandise are especially desirable, but experience is not necessary if the applicant is quick and active.

SEARS, ROEBUCK & CO.

FILING CLERK—COMPETENT, FOR CASUalty insurance office. Address E P 117, Tribune.

GENERAL OFFICE WORK.

We require the services of girls, over 18 years of age, who have had experience in cashiering, extending, and totaling, or general office work that involved figuring.

SEARS, ROEBUCK & CO.

GENERAL OFFICE CLERKS—HIGH SCHOOL education; those with filing experience preferred. Apply to MR. EDWARDS, 4048 Michigan-av.

GIRLS
AND
YOUNG WOMEN,
18 TO 35 YEARS,
FOR GENERAL OFFICE WORK. GRAMMAR SCHOOL GRADUATES PREFERRED. EXCELLENT OPPORTUNITIES FOR ADVANCEMENT.
MONTGOMERY WARD & CO.

WANTED—FEMALE HELP.

Stores and Offices.

GIRLS—17-19.

WE HAVE A FEW OPENINGS IN OUR OFFICES AND STOCK ROOMS FOR BRIGHT, ENERGETIC GIRLS. SOME HIGH SCHOOL PREFERRED; NO EXPERIENCE NECESSARY.
HART, SCHAFFNER & MARX,
24 S. FRANKLIN.

GIRLS — FOR SERVICE IN filing dept. Experience in this work desirable, but not essential. State age, experience, salary, etc. Address E P 314, Tribune.

GIRL—EXPERIENCED IN COST WORK FOR permanent position with wholesale grocery house. In reply give age, education, experience and salary expected. Address E P 137, Tribune.

GIRLS—OVER 16 YEARS, FOR PERMANENT EMPLOYMENT IN VARIOUS DEPARTMENTS; EXPERIENCE UNNECESSARY. CHAS. A. STEVENS & BROS., STATE-ST., NORTH OF MADISON.

GIRL—FOR OFFICE; NEAT APEARING girl; good writer; accustomed to handling figures and making out orders and reports; $9. WELSBACH CO., 633 Washington-blvd.
GIRLS—FOR OFFICE WORK; GOOD PENmanship required; steady position; chance for advancement. Apply KAHN BROS., Wholesale Tailors, 500 S. Throop-st.
GIRLS — CHANCE FOR HIGH SCHOOL girls with some knowledge of shorthand to learn the advertising business from every angle. $10. Address O 238, Tribune.
GIRL—BRIGHT, YOUNG; FOR FILING AND general office work in financial dept. GEORGE B. CARPENTER & CO., 430 Wells-st.
GIRLS—2, BRIGHT, INTELLIGENT, OVER 16; pleasant light work; steady positions. The Ansell Ticket Co., 660 St. Clair-st., cor. E. Erie-st.
GIRLS—19 TO 24, FOR GENERAL OFFICE work. United Dairy Co., 835 S. Hermitage-av.
GIRL — IN DOCTOR'S WAITING ROOM. Call Thursday evening at 8 p. m.; salary $7. 747 Fullerton-av., Room 8.
GIRLS—FOR ORDER FILLING AND GENeral work; $7 per week. 415 S. 5th-av.
GIRL—BOOKKEEPER AND STENOG.; AT once. Room 1231 Edison Bldg.
GIRL—FOR SWITCHBOARD OPERATOR. HOWE SCALE CO., 1222 Wabash-av.

GRAPHOTYPE OPERATORS

Permanent positions for ten capable young lady operators. Piece work or salary.
SPIEGEL MAY STERN CO.,
1061 W. 35th-st.

HIGH SCHOOL GIRLS — FOR GENERAL office work; experience not necessary; must have 4 years' high school education; salary $40 per month. Apply Automatic Electric Co., 1001 W. Van Buren.

HILLMAN'S
Want saleswomen for millinery dept. Also stock girls and markers for millinery dept. Apply Supt. office, 4th floor.
State and Washington-sts.

INDEX CLERKS—WHO ARE ANXIOUS FOR steady positions with rapid advancement. WANT SEVERAL YOUNG LADIES WITH MAIL ORDER EXPERIENCE WHO UNDERSTAND INDEXING AND FILING; EXCEPTIONALLY PLEASANT OFFICE; STEADY POSITIONS. APPLY FROM 1 UNTIL 3 O'CLOCK.
ROOM 628 UNITY BLDG.
127 N. DEARBORN-ST.

LADY SALESPERSONS ON perfumery and toilet goods. Good pay. Address E P 180, Tribune.

LADIES—YOUNG, 18-25 YEARS OLD, WITH good educ., for permanent clerical positions in large accounting dept. Address E P 229, Tribune.
LADIES—2, YOUNG, TO TAKE CHARGE candy store and fountain in North Shore suburb. Phone MR. KELLEY, Central 1394.
LADY—YOUNG; OFFICE WORK AND TYPing; salary $9 per week. Address E L 528, Tribune.
LADY—YOUNG; TO ASSIST IN OFFICE and collect bills. State age, salary, experience. Address E P 309, Tribune.
LADY CLERK—FOR COUNTER IN HEALTH foods store. 19 E. Van Buren.
LADY—TO ADDRESS AND FILE ENVELopes. 2349 Michigan-av.

MAIL READERS WANTED — SEVERAL YOUNG LADIES TO READ INCOMING CORRESPONDENCE; WE WANT YOUNG LADIES WITH MAIL ORDER EXPERIENCE WHO HAVE DONE THIS KIND OF WORK; STEADY POSITION IN A MODERN, UP TO DATE OFFICE, WITH GOOD SALARIES TO START. APPLY FROM 1 TILL 3.
ROOM 628 UNITY BUILDING.
127 N. DEARBORN-ST.

MILLINERY SALESLADIES — EXPERIenced; highest salaries paid. Come ready for work. BEZARK, 20-22 S. State-st.
MILLINERY SALESLADIES — EXPERIenced. 1112 Stevens Bldg.

WANTED—FEMALE HELP.

Stores and Offices.

OFFICE HELP

Wanted—A number of young ladies at least grammar school education for positions in our general offices. Previous experience desirable, but we can use beginners for a number of these positions. We need help in such office depts. as mail opening, indexing, filing, addressing, entry, correspondents and typists. Good starting salary, with rapid advancement for those found deserving.
SPIEGEL MAY STERN CO.,
1061 W. 35th-st.

RECORDS.

Posting sales and stock records. Some experience with figures is essential for this work.

SEARS, ROEBUCK & CO.

SALESLADY — EXPERIENCED, CLOAK and suit, capable of taking charge of floor. For particulars address B. & H. ABRAHAMS, Davenport, Iowa.
SALESLADIES—EXPERIENCED; FOR GROcery store; steady positions; good pay. C. M. BOND'S, 237 E. 55th-st. nr. Prairie-av.
SALESLADIES—IN CLOAK AND SUIT DEpartment; salary no object but must have experience. Apply at ESKUCHE'S, 127 S. State.
SALESLADY—EXPERIENCED CANDY. Apply Buba's, 119 S. State.

SALESWOMEN.

ROTHSCHILD & COMPANY.
We require the services of saleswomen as follows:
Trimmed and untrimmed millinery.
Coats, suits, dresses.
Muslin underwear.
Wash goods.
China and glassware.
Applications received employment office, 9th floor, 8:30 a. m.
State, Jackson & Van Buren.

SIEGEL, COOPER & CO.
WANT
SALESWOMEN FOR VARIOUS STORE POSITIONS—CASHIERS AND INSPECTORS.
THESE POSITIONS OFFER SPLENDID OPPORTUNITIES TO GIRLS OVER 16 YRS. OLD AND YOUNG WOMEN.
NO EXPERIENCE IS REQUIRED; STARTING SALARY IS GOOD; WORKING CONDITIONS ARE EXCELLENT; PROMOTION IS RAPID.
APPLY SUPERINTENDENT'S OFFICE, 7TH FL.

SHORT HOURS AND SHOPPING TIME.

WE ARE IN IMMEDIATE NEED OF A LARGE NUMBER OF BRIGHT, AMBITIOUS YOUNG SALESWOMEN FOR WEARING APPAREL, MILLINERY, AND VARIOUS SECTIONS OF OUR STORE, WHERE THE AVENUES OF ACTIVITY ARE SO MANY AND DIVERSIFIED THAT EACH OFFERS ITS PARTICULAR REWARDS OF ADVANCEMENT. WE OFFER GOOD SALARIES, REQUIRE BUT 8 HOURS OF WORK, AND DURING WORKING HOURS ALLOW SHOPPING TIME. ONE HOUR IS ALLOWED FOR LUNCHEON. COMMERCIAL EXPERIENCE IS NOT ALTOGETHER ESSENTIAL.
APPLY SUPERINTENDENTS' OFFICE, 9TH FLOOR.
MARSHALL FIELD & CO., RETAIL.

SODA DISPENSERS AND WAITRESSES—All day or short hours. Apply 17 E. Washington-st. HUYLER'S.
STENOGRAPHER—EXPERIENCED; GR DICtaphone operator. Permanent position. J. P. Smith Shoe Co., 671 N. Sangamon.
STENOGRAPHER—YOUNG LADY WITH AT least 2 years' experience. Address E O 459, Tribune.
STENOGRAPHER — WITH GREAT DEAL of experience, Underwood machine; must be neat, accurate, and speedy; good pay. Address E M 280, Tribune.
STENOGRAPHERS—YOUNG LADIES WITH experience for temporary positions on S. S. Underwood Typewriter Co., 37 S. Wabash.
STENOGRAPHER — YOUNG LADY, STATE experience; also furnish references. Address E M 301, Tribune.
STENOGRAPHER—COMPETENT, FAMILiar with switchboard; $15 to start. Address E P 275, Tribune.
STENOGRAPHER—EXPERIENCED UNDERwood machine; quick and accurate; specify salary expected. Address E D 198, Tribune.

WANTED—FEMALE HELP.

Stores and Offices.

STENOGRAPHERS — IN EXCEPTIONALLY PLEASANT OFFICE; YOUNG LADIES WHO WISH TO LEARN TO OPERATE THE DICTAPHONE CAN ALSO OBTAIN SUCH POSITIONS WITH GOOD CHANCE FOR ADVANCEMENT. THIS IS A LARGE, CONGENIAL HOUSE, WHERE CHANCES FOR ADVANCEMENT ARE UNEQUALED. APPLY FROM 1 UNTIL 3 P. M.
628 UNITY BUILDING.
127 N. DEARBORN-ST.

STENOGRAPHER — YOUNG LADY OF pleasing appearance as stenographer in office of manufacturing concern; must be experienced, neat and rapid, and willing to use dictaphone in addition to regular dictation; give all details in letter, including experience and salary wanted. Address E P 570, Tribune.
STENOGRAPHER — ONE WHO UNDERstands mill work, cash doors, and molding terms; previous experience preferred; excellent opportunities for advancement. Apply in own handwriting, stating age, experience, and salary expected. Address E P 570, Tribune.
STENOGRAPHER—COMPETENT, AGE ABT. 20; in sales office of well established company; position permanent with good opportunity for advancement. Apply in applicant's own handwriting, giving age and business experience in full. Address O 259, Tribune.
STENOGRAPHER AND PHONOGRAPH OPerator—Remington typewriter; Edison dictating machine; must be experienced; permanent position; $18.50 per week. WELSBACH CO., 633 Washington-blvd.
STENOGRAPHER AND TYPIST—$10 PER week; young lady with some experience, but who is accurate, with fair speed, capable of development. See Mr. McKenny, Grossfeld & Roe Co., Randolph and Green.
STENOGRAPHER—EXPERT; PITMAN; MUNson, Graham writer; high school education; proficient in accounting; salary $70; inclose sample notes and state full particulars. Address E P 573, Tribune.
STENOGRAPHER — FOR POSITION ON Northwest Side; good opportunity; must be experienced; part work from dictaphone; state age and salary expected. Address E O 265, Tribune.
STENOGRAPHER — EXPERIENCED IN sales dept., large West Side mfg. concern. Ph. Haymarket 900, E. W. BOEHM, for appointment.
STENOGRAPHER—YOUNG LADY, HIGH school education, rapid and accurate; $60; permanent. SANITAY CO. 2383 S. Wabash-av.
STENOGRAPHER—EXPERIENCED UNDERwood Machine; temporary position. Apply 7 TH FLOOR, NEWICK-BALL-COLLENDER CO., 623 S. Wabash, 2d floor.
STENOGRAPHERS — PERMANENT POSITIONS, $55 to $75 to start; pleasant working conditions; state experience. Address E O 58, Tribune.
STENOGRAPHER—EXPERIENCED; MUST write good longhand; permanent position; salary to start $13. Address F 335, Tribune.
STENOGRAPHER—YOUNG LADY WITH some experience; opportunity to learn dictaphone work; salary $15 to start. Address E M 402, Tribune.
STENOGRAPHER AND TYPIST — FOR permanent position in pleasant office, 5½ days wk.; Underwood machine. 1823 Carroll-av., near Wood-st.
STENOGRAPHER—TO DO TYPIST WORK. Must have high school education. Salary $55 per month. Apply Automatic Electric Co., 1001 W. Van Buren-st.
STENOGRAPHER—OLIVER MACHINE; state age, experience, and salary expected. Address F 303, Tribune.
STENOGRAPHER—SATURDAYS ONLY. Lawndale 5064.
SWITCHBOARD OPERATOR — EXPERIenced; small board and short hours. Apply RHODES, 157 W. Austin-av.
SWITCHBOARD OPERATOR — SMALL board and do office work; must be efficient and experienced. Address E P 3006, Tribune.
TICKET WRITER — EXPERIENCED GIRL. Apply sta once. Steady position with liberal salary. Splendid working conditions. MEYER & CO., 831 W. Adams.

TO ENTER LONG DISTANCE TELEPHONE WORK.

This work offers unusual opportunities for young women who are conscientious and eager to get ahead.
No experience is necessary.
Interesting work.
Congenial surroundings.
Liberal salary while learning.
Rapid advance for those of ability.

APPLICANTS PREFERRED BETWEEN THE AGES OF 18 AND 23 YEARS, WITH AT LEAST A GRAMMAR SCHOOL EDUCATION.
MISS WESTBY,
Room 50, 111 N. Franklin-st.

TYPISTS—SEVERAL YOUNG LADIES, UNderwood typists, FOR FILLING IN FORM LETTERS AND ADDRESSING ENVELOPES; GOOD SALARIES TO START; EXCELLENT OPPORTUNITY FOR ADVANCEMENT; STEADY POSITIONS ALL YEAR. APPLY FROM 1 UNTIL 3 O'CLOCK.
ROOM 628 UNITY BLDG.
127 N. DEARBORN-ST.

TYPISTS.

Young women with experience on Underwood machine.
Western Electric Co., Inc.,
48TH-AV. AND 24TH-ST.

TYPISTS—GOOD PAY; STEADY WORK; PLEASANT SURROUNDINGS. 6TH FLOOR, 605 S. CLARK-ST.

TYPISTS—FOR MATCHING AND FILLING IN; HIGHEST PRICES PAID. 6TH FLOOR, 605 SO. CLARK-ST.

TYPISTS.

Experienced, for permanent positions; excellent chance for advancement; short hours; large West Side mfg. concern; $12 to start. Address E P 127, Tribune.
TYPIST—EXPERIENCED YOUNG LADY for permanent position with wholesale house; give age, experience, and salary expected. Address E P 135, Tribune.
TYPIST AND OFFICE CLERK—RAPID, ACcurate. State salary expected; telephone number, references. Address E L 201, Tribune.
TYPIST—YOUNG LADY; S. S. MFG. CONcern; splendid opportunity; good salary; state age and experience. Address E D 243, Tribune.
TYPIST—OLIVER; MUST BE NEAT AND accurate; permanent position. Apply John M. Smyth furniture store,

WANTED—FEMALE HELP.

Miscellaneous.

WOMAN—YOUNG, 21 TO 25 years of age, with or without sales experience, to fill a vacancy in a department devoted to women customers exclusively. We can readily fit you to such a position if you possess a pleasing personality, cheerfulness, a prepossessing appearance, and intelligence slightly above the average. A young lady who has had college or private school education and comes from a good home and social environment, even though no previous business experience may be had, would be most preferable. In answering, please give your age, height, weight, phone number, and references if you have worked before. This opening is with one of the best known firms in Chicago. Salary to start $10 per week. Address E P 597, Tribune.

GIRLS FROM 18 TO 25 years, for cutting and measuring in our Dry Goods Department. No experience necessary.

SEARS, ROEBUCK & CO.

TEACHERS — TWO FOR OUTSIDE POSITIONS. College graduates preferred; personality important; chance to spend winter in South; hustlers, permanent, state age, references, and phone. Address W. A. FOTTINGER, Ginn Bldg., Chicago.

Employment Agencies.

HIGH GRADE WOMEN.
BKPRS. STENOGS. CLERKS.
BKPRS.-Stenogs. $15-$18; $18-$20; $20-$25; 2, $18-$20; 1, $18; 1, $14-$16; 1, $12-$14, $10-12, $10, $10-$13; Resort Bkkpr., $40 room board; Burroughs Bkkpr., $14; Ledger Clks., $10; 1 Bkkprs.-Stenogs., $15-$18, $10-$12; Corresp., $15; CASHIERS—2, $12; 1, $10; meals; 1, $15; 2, $12; 1, $10; 1, $11; 3 Comptometer Oprs., $40-$45; 15 Genl. Clks., $6-$7; 5 Genl. Clks., $8; 3 Longhand Billers, $8 $10; 2 Calculating Machine Oprs., $10; Steno.-Switchbd., $16; 10 Clks., $10; 2 Cost Clks., $12-$14; 6 Index Clks., $10-$12; Pay Roll Clk., $14; Bkkpr., $12; Ins. Clk., $12; Order Checker, $15.

11 Temporary Stenogs., $15-$18; 5 Efficient Fisher Billers, $15; 9 Stenogs., $13-$14; 21 Stenogs., $15; 5 Stenogs., South Side, $14; Stenogs., $16-$18, loop and South Side; Head Stenogs., $23; Legal Stenogs., 2 attorneys; Bible Stenogs., $18; Secy., $20-$23; 11 Dictaphone Oprs., $15-$18; 10 Stenos. $8-$10; 18 Stenos., $10-$15; 5 Typists, $8-$9; Typist, $5-$6; 7 Typists, $10-$12.

Costs nothing to talk it over.
CRAIG AGENCY.
614 Republic Bldg., State and Adams.
Harrison 5142.

HIGH GRADE WOMEN.
WE HAVE A NUMBER OF EXCELLENT POSITIONS OPEN
for Stenographers, Bookkeepers, Stenos. and Bkkprs., Typists, Machine Bill Clerks, Comptometer Operators, Adding Machine Operators, General Office Girls, with and without experience, File Clerks, Cashiers—in fact, every sort of office position with the better grade firms.

It will be worth your while to get in touch with us at once.

NO REGISTRATION FEE.
GLADER AGENCY.
Woman's Temple Bldg.
108 S. La Salle-st. Franklin 1914.

POSITIONS OPEN AT THE "A. R. B."

Bookkeeper, $20; Steno. & Secy. $18-$20; Steno. & Dictaphone Opr., $18; Steno. & Dictaphone Opr., $15; Steno. & Typist, $15; Comptometer Opr., $15; Bkpr. (loop), $15; Statistical Clerk, $50; File Clerk & Relief Opr., $10; Ledger Clerk, $12; 10 Office Clerks, $10-$15.

AMERICAN RAILWAY BUREAU.
(Chicago's Greatest Employment Bureau.)
1128 Lumber Exch. Bldg. 11 S. La Salle-st.
Tel. Randolph 1049.

BOOKKEEPER, $ 8, $20; STENOS., MANY lines, $10 to $18; Asst. Cashier and Typist, $15; Order Clk. and Typist, $15; Elliott-Fisher Op., $15; File Clerk and Relief Op., $10; Office and File Clks., $8 to $10; Exchange Cost Clerk, $15; Switchboard Op., $10; Office Girls, $6 to $8.

Railway Exchange Emp. Bureau,
Suite 1130, 80 E. Jackson-blvd.

POSITIONS OPEN—
Assistant bookkeeper-typist, $18; 25 stenographers $15-$18; 5 beginner stenographers, $8-$10; 10 typists, $10-$18; 10 dictaphone operators, $12-$18; 10 comptometer operators, $12-15; 5 Fisher billers, $15; 15 clerks [all kinds], $8-$15.

SANGER, 17 N. La Salle.

1 LEGAL STENO. $20-$25; STENOS., TYPISTS, FILERS, AND OFFICE GIRLS.
WANTED—AN ADVANCE. WE'RE PAYING POSITIONS. "GET IN TOUCH WITH US IMMEDIATELY.

"QUICK SERVICE" BUREAU,
36 S. STATE-ST. 1500 NO. AMER'N BLDG.

BK. SO. CHGO., $20; STENO., BANK, $17; Typist, $12-$15; Ledger Clerk, $14. Fisher B. Op., Office temp., $12. King's Agency, 29 S. La Salle-st.

BOOKKEEPERS, $18-$20; STENOGRAphers, $12-$18; Dict. Opr. $15; Office Clerks, $10-$15; R. R. Opr., $15. Merchants' Cler. Exch., 912-133 W. Wash.-st.

CASHIERS, $40, $50; WAITRESSES, EUP. Hotels, Country; Checkers, Maids. Harp Agcy. 127 N. Dearborn, Rm. 439.

COOKS—FOR HOTELS; ALSO PRIV. FAM., $8 to $15; also pari. chamber, 2d nurse maids. JENSEN'S, 143 N. Dearborn. R. 34.

BUREAU OF EMPLOYMENT FOR HIGH GRADE OFFICE HELP.
R. 308, 137 S. La Salle-st. Central 5121.

Free Typewriter Employm't Bureau.
2 MOON-HOPKINS BILLING OR BOOKkeeping machine operators wanted for permanent position; splendid opportunity for first class operators. Address E O 522, Tribune.

STENOGRAPHER. BOOKKEEPER. $15; typist to cut stencils. Royal Typewriter Co., 32 S. Wabash-av.

E ELLIOTT-FISHER OPERATORS—MUST BE experienced and rapid; good chance for advancement. Address E O 519, Tribune.

TYPIST AND STENCIL CUTTER — TEMporary, N. S.; $3 to $4 a day. OLIVER TYPEWRITER CO., 167 N. Dearborn.

STENOGRAPHERS' FREE EMPLOY. AGCY.
WOODSTOCK TYPEWRITER CO.
23 W. Washington-st. Tel. Central 5368.

TYPISTS — EXPERIENCED OPERATORS for permanent and temporary positions. Underwood Typewriter Co., 37 S. Wabash.

SAFES.

FOR SALE—ONE DIEBOLD SAFE FOR bankers and jewelers; style C; 49-in. high, 28-in. wide, 24-in. deep, weight 4,000 lbs. Safe is practically new and for use when new $1,350; will sacrifice for prompt sale at $400. Stove Steel Tank & Mfg. Co., Freeport, Ill.

WE ARE NOW LOCATED AT OUR NEW store, 217 W. Monroe-st. Call and see our new stock of safes, vault doors, etc. Also have a large and attractive line of second hand work. York Safe and Lock Co., Main 1146. Established 1857.

BARGAINS IN NEW AND SECOND HAND safes; terms; all sizes. J. RAUM SAFE & LOCK CO., 157 W. Kinzie-st. Franklin 3060.

WANTED—ONE LARGE AND ONE SMALL second hand safe. Address P F 205, Tribune.

NEW AND SECOND HAND SAFES.
HERRING-HALL-MARVIN SAFE CO.
211 W. WASHINGTON-ST. MAIN 1656.

DIEBOLD SAFE AND LOCK CO., ESTAB. lished in Chicago 50 years. New and second hand safes. 125 S. 5th-av. Main 5895.

NEW & SECOND HAND SAFE BARGAINS. Small payt. down. $1.25 wk., no interest. Mary Safe Co., 27 W. Lake-st. Rand. 4105.

DRESSMAK'G-MILLINERY SCHOOLS.

VALENTINE'S COLLEGE DRESSMAKING. Designing, P'ns. Day, eve. Pos. P'pl's. 2336 Madison. 1850 Wells. SARA PATEK, Prin.

"MASTER'S SYSTEM" GARMENT DESIGNing will make you expert in one time; sum. rates. Master School, 118 N. La Salle-st.

LEARN DRESSMAKING, CUTTING, FIT'NG, designing; easy payments; pos.; patents; catalog. Modern School of Design, 209 S. State.

GORTON'S SCHOOL—HIGH CLASS DESIGNing, dressmaking, patterns. 118 N. State.

PLUMBING, LIGHT FIXTURES, ETC.

BARGAINS IN BATHTUBS, CLOSETS, Lavatories, Sinks, and Heating Plants. Chas. H. Hate.
2300-3400 Wentworth-av. Drover 409.

ONLY HOUSE SELLING GUAR. PLUMBING, heating supplies direct. Send for catalogue. T. B. Kard, Redzie, cor. Polk. Kedzie 9440.

BOOKS AND MAGAZINES.

BOOKS WANTED—CASH FOR LIBRARIES AND SECOND HAND BOOKS. POWNER'S BOOK STORE, 57 N. Clark-st. Fr. Rand 7640.

LOST AND FOUND.

BAG—LOST—IF THE PERSON WHO TOOK the black hand bag last Friday in Mandel's will return the glasses to rm. 70, Board of Trade, no questions will be asked.

BAG—LOST—WHITE CROCHET, CONTAINing lorgnette, key; change; reward. Edgewater 2484.

BARETTE—LOST—$150 REWARD WILL BE paid and no questions asked for return of diamond barette pin lost Aug. 15. Address O 430, Tribune.

BASKET—LOST—CONTAINING CAMERA, thermos bottle, etc., on concrete road near Desplaines, Ill. Reward. Ph. Irving 9461.

BLACK SUITCASE—LOST—SATURDAY, 3 to 4, Franklin and Harrison, out of automobile. Finder please Ph. Glencoe 160 and receive reward.

CAR—STOLEN—CHANDLER CAR, FACtory number 12206, from Madison and Western-av., Aug. 23, 8:45 p. m. Reward. A. S. CARSON, 160 W. Jackson-blvd.

CAR—STOLEN—SCRIPPS-BOOTH ROADster, factor number 6-784, from 57th and Stony Island-av., Aug. 25. Reward. A. S. CARSON, 160 W. Jackson-blvd.

CAR—STOLEN—PAIGE 7 PASS., NO. 57954, from Madison and Desplaines-sts., Aug. 15, 9 p. m. Reward; no questions asked. 108 Auditorium Bldg. Phone Wabash 508.

CASE—LOST—ON N. DEARBORN-ST. BET. 930 and Grand-av., or on Grand, bet. Dearborn and Ada-sts., a leather carrying case containing 2 books and papers. Finder Phone Monroe 4486. Reward.

CHECK—LOST—EXPRESS MONEY ORDER, $5, and bank check from Eau Claire, Wis., $267.50, Monday afternoon. Ph. West 5382. MRS. LILLIAN WALLACE.

DOG—LOST—A POLICE DOG NAMED Fritz, brown and gray in color; fully grown; thin; about 15 months old; license No. Lake Forest 212. Liberal reward if returned in good condition. Please phone Lake Forest 163.

DOG—LOST—BOB TAIL BLACK; WHITE face; name "Mutt"; reward. Ken. 8258.

FILMS—LOST—2 NEGATIVES IN ENVELope, in loop Mon. H. L. S., 51 W. Delaware.

FRAT PIN—LOST—"TRIANGLE" ON BUP. 239, on back. Lake View 1091. Reward.

FRENCH BULL — LOST — MALE DARK brindle, vicinity Argyle, Monday. Reward.

CAL. 1847 Carmen-av. Sunny 8615.

GLASSES—LOST—WILL PARTY IN LIGHT suit who picked up nose glasses Tuesday afternoon on Michigan, n. of Van Buren, phone Harrison 3580?

GOLD LOCKET, WATCH FOB—LOST—SATurday at Grant Park; initials J. O. A.; reward. JOHN AARVOLD, 2416 N. Seven-av.

PACKAGE OF BUSINESS PAPERS—LOST—Small, on or about Aug. 1st, belonging to an embroidery house in Manila, incorporation papers, etc. A reward for the return of same. Address O 428, Tribune.

PIN—LOST—SUNBURST DIAMOND BROOCH Sunday or Monday. Reward. Central 4494.

PIN—LOST—BLACK ART METAL CAMEO; Saturday; reward. Harrison 2971.

POODLE—LOST—WHITE, FRENCH, NAME Billy, nr. 67th and Halsted. Large rew. Owner heartbroken. Miss Wood, 8038.

ROSARY—LOST—BLUE AND SILVER, AT Ashland and Leland. Loretto D. Kenney on crucifix. Reward. 4636 N. Ashland-av.

SCARF—LOST—MARTINI'S SCARF, WHITE auto at Central and Ridge, Evanston, or Wilson and Sheridan-rd., Sat. eve. Call Main 1190. Liberal reward.

SUITCASE—LOST — BETWEEN McHENRY and Lake Geneva, Saturday. Notify owner, Central 320; reward.

SUITCASE — LOST — BETWEEN McHENRY and Lake Geneva, Saturday. Notify owner, Central 320; reward.

WATCH—LOST—FLAT GOLD WATCH, KEY. Phi Beta Kappa, Princeton, 1899. Return to P. R. ELLIOTT, care Harris Trust and Savings Bank, and receive reward.

WRIST WATCH — LOST — LADY'S GOLD wrist watch, monogram E. F. H. Reward. Return Sherman Hotel.

GOLD SIGNET RING — DOUBLE HEADED eagle, diamond setting, "P. C. Derbyshire, April, '92," engraved inside; liberal reward. A. C. Derbyshire, 3275 S. Michigan-av.

LOST—AUG. 29, ABOUT 1:30 P. M. ON south bound Broadway car, black satin bag containing currency, keys, etc.; reward. Lake 5581.

LOST—MALE FRENCH BULL, DARK BRINdle, vicinity Argyle. Ph. Sunnyside 8615.

PERSONAL.

PERSONAL — WANTED BY RELATIVES, F. C. Heyman, native of Holland, age 66 years, if living. Any one able to give information please notify H. H. MISSION, 850 W. Madison-st. Phone Monroe 2183.

PERSONAL—WANTED—THE ADDRESS OF members of the 116th, 5th, and 14th companies, coast artillery; during 1901 to 1904. PHILIP LONG, attorney, Nome Nome, Alaska.

PERSONAL CREDITORS: QUIT BUSIness; start anew soon. Give me chance and time; will pay all. Joseph Delahanty, Prop. Delmonte Face Powder Co.

PERSONAL—S. E. P. SICK BAD HEART; come home; everything will be congenial. S. E. P.

PERSONAL—S. S. S.: LETTER SENT where you wrote last will be forwarded to me. Tell all.

CLUB AND ASSN. MEMBERSHIPS.

FOR SALE—WILL ACCEPT REASONABLE offer for my Beverly Country Club certificate of membership. Address Z L 451, Tribune.

BUSINESS PERSONALS.

PERSONAL—BUSINESS WOMAN WISHES to communicate with lady having car to look about 5 a. m., return about 5 p. m., who will consider passenger at monthly rate. Will use all winter if agreeable. Live Highland Park. Inland Buena. State terms. Address E O 309, Tribune.

PERSONAL — TRY OUR TREATMENT FOR rheumatism, nervousness, etc.; recom. by best medical prof. Also Swedish face and scalp treatment. Method taught. Kellberg Inst. Est. 1881. 109 N. Dearborn-st.

PERSONAL—WE BUY GOLD TEETH, GOLD bridgework in any condition; gold crowns. Bring or mail them. THE VICTORIA, Room 200, 143 N. Wabash-av., Chicago, Ill.

PERSONAL STIVERS, 1009 Marshall Field Annex.

PERSONAL — STOUT WOMAN'S CORSET Specialist—Howd corsets; $2.50 up. L. McPherson, 15 E. Wash.-st., Rm. 1200.

PERSONAL—HAIR REMOVED BY MULTIple electrolysis; guaranteed permanent. Ella Louise Keller, 36 S. State-st., Rm. 1200.

PERSONAL—UNTIL SEPT. 10 TUNE POLish piano, $2. Schuman Piano Company. Rand. 4739.

TRADE SCHOOLS.

PROPERLY TRAINED COMPTOMETER OPERATORS ARE IN DEMAND.

TO TAKE CARE OF THIS DEMAND WE HAVE DOUBLED THE CAPACITY OF OUR SCHOOL.

AS MALE CLERICAL HELP IS DRAWN FOR ARMY SERVICE THE DEMAND FOR COMPTOMETERS AND TRAINED OPERATORS IS INCREASING.

NOW IS THE TIME FOR YOUNG WOMEN TO LEARN THE OPERATION OF THE COMPTOMETER, ADDING AND CALCULATING MACHINE GRAMMAR OR HIGH SCHOOL GRADUATES PREFERRED.

SALARIES RANGE FROM $12 TO $25 A WEEK, ACCORDING TO EXPERIENCE.

TUITION COST SMALL, PAYABLE IN INSTALLMENTS.

CALL AT 14 S. LA SALLE-ST.

PHONES—MAIN 3440-3441.

FELT & TARRANT MFG. CO.

FREE.
Inside of two hours we will teach you how to operate a calculating machine.
ABSOLUTELY FREE.
There is a great demand for calculator operators at very good salaries.
Actual tests have proved the Monroe calculating-adding machine to be the most rapid machine on the market for all kinds of calculations involving multiplication, division, subtraction, or addition.
MONROE CALCULATING MACHINE CO.,
330 W. Monroe-st. Franklin 1657.

EARN $12 TO $25 A WEEK.
As a calculating or comptometer operator: 5 to 6 weeks' study fits you for a position. Free personal instructions; day or evening class. Positions waiting for you.
UNIVERSITY OF COMMERCE
CENTRAL 1983. 105 W. MONROE-ST.

GIRLS WANTED—SEVERAL HIGH SCHOOL girls who can use typewriter to learn our bookkeeping machine; instruction free; position guaranteed. Underwood Typewriter Co., 37 S. Wabash.

LADIES—LEARN HAIRDRESSING, BEAUty culture or chiropody. Splendid pay in this profession. Positions furnished. See this few weeks. Positions furnished. See offer. MOLER COLLEGE, 105 S. Fifth-av.

CAL. FOR FREE LESSON ON BURROUGHS Calculator. Demand for capable operators exceeds supply. BURROUGHS ADDING MACHINE CO., 140 S. Dearborn.

COMPTOMETER ADDING MACHINE SCHOOL. DAY AND EVENING CLASSES.
F. C. WARNER.
Phone Wabash 8582.
14 E. Jackson.

LADY SECRETARIES SPECIALLY TRAINED. International College of Secretaries. 123 W. Madison-st. Telephone Central 4086.

POSITIONS WAITING. LEARN MULTIGRAPHING & TYPEWRITing at R. 1406, 127 N. Dearborn. Cen. 3633.

PRINTING, ENGRAVING, BINDING.

GOOD PRINTING AT POPULAR PRICES—1,000 letterheads, envelopes, cards $2.50 to $3; catalogues, booklets and circulars reasonable; samples free. Fantus 525 S. Dearborn-st.

GOOD PRINTING LOW PRICES—1,000 LTR. heads, envelopes, cards, $2.75. TIC BROS. 55 E. Franklin-st. Tel. Main 4271.

PATENTS—PATENT ATTORNEYS.

SEND FOR FREE SEARCH AND PARTIAL payment plan. MILO B. STEVENS & CO. 55 W. Jackson-blvd., Chicago. Est. 1864.

PATENTS, TRADEMARKS, COPYRIGHTS; book free. Tillman, 23 N. Dearborn-st.

TO RENT—ROOMS—SOUTH.

BERKELEY-AV., 4426—TO RENT—MOD. outside rm.; private bath; $3.50; board opt.

BLACKSTONE-AV., 5337—TO RENT—NICELY furnished rm.; near I. C. Hyde Pk. 0875.

BLACKSTONE, 5412—TO RENT—OUTSIDE room; attractive, warm, quiet; nr. I. C.

JALUMET, 4746—TO RENT—VERY DESIRable frt. and outside rms.; priv. lav.; elec. lights, steam heat; $3 up. Oakland 4297.

CALUMET, 4614, 2D—TO RENT—NEWLY furn. rooms; priv. fam.; 47th ex. Drex. 5490.

CALUMET, 5839, 3D—TO RENT—BEAUT. furn. rm.; modern conv.; L. express; rea.

CALUMET, 4944, 2D—TO RENT—FRT. RM. for 1 or 2; every conv.; L. ex., surf.; rea.

CALUMET, 4831, 2D—TO RENT—LARGE newly furn. room; every conv.; ex. trans.

CALUMET-AV., 5721—TO RENT—LGE. OUTside rm.; 1 or 2; nr. pk. and L. Marine.

CORNELL, 5151—TO RENT—MURRAY INN, European; breakfasts; porches overlook lake; rea. and high class. Mid. 4342.

CORNELL, 5243, 3D—TO RENT—ATT. RM.; mod. apt.; lav.; I. C. ex., surf. Reardon.

CORNELL, 5412, 2D—TO RENT—LRG. AUbrac. rm., adj. bath; I. C. H. P. 4586.

CORNELL-AV., 5330, 1ST—TO RENT—LGE. frt. rm. to 1 or 2 gent.; priv. fam.; all conv.

DORCHESTER, 5142—TO RENT—DES. LGE. outside rms., pri. home; ex. tran. H.P.3482.

DREXEL-BLVD., 4249 TO RENT—
IDEAL ROOMS FOR MEN.
New bldg. Exceptionally well furnished; running water, baths with showers; near beach; Ken. L., I. C., surf. 15 min. to loop; $5.50 up. Drexel 780.

DREXEL-BLVD., 3963—TO RENT — ROOMS with running water, in modern house.

EAST END-AV., NOW HYDE PARK-BLVD.—To Rent—Inexpensive attractive rm., adj. bath, to business man; fine loc.; nr. Jackson Pk. and I. C. exp. Midway 1080.

ELLIS, 4060—TO RENT—LIGHT, ATtrac. rms.; best trans. in city; board opt.; reas. Oak. 1567. PLUMMER.

FIFTY-FIFTH-ST., 1620, COR. CORnell—To Rent—Large, light front room, suitable for 1 or 2; near I. C. Hyde Park 5425.

FIFTY-NINTH, E., 353—TO RENT—LG. FR. rm., priv.; L. exp. Wash. Pk. Nor. 7752.

FORTY-SEVENTH-PL., 1355, NR. DORchester—To Rent—Newly fur. in new modern bldg., single or en suite; nr. beach. I. C. surface; exclusive.

FORTY-SEVENTH-ST., E., 1127—TO RENT —Clean, comfortable rooms; I. C. and surf.

GRAND-BLVD., 4953—TO RENT—BEAUTIful clean rooms; marble baths; telephone; prices very reasonable; excellent table.

GRAND-BLVD., 4837, NR. L.—TO RENT—A large outside room, connecting bath; 2 closets. Oak. 5683.

GRAND-BLVD., 3520, 1ST—TO RENT—Newly furn. rm. with priv. bath. Douglas 5701.

GRAND-BLVD., 5053—TO RENT—IDEAL room overlooking Wash. Pk. and blvd.; ½ blk. "L"; gentleman; rea. Drexel 9420.

GRAND-BLVD.—TO RENT—LRGE. RM. priv. bath, twin beds; priv. home, nr. pk. L.; 2 gentlemen pref. Oak. 1751.

GRAND-BLVD., 4726—TO RENT—BEAUT. cool, quiet rm. and bath; nr. pk., L. exp.; Greenwood, 6406, 3D—TO RENT—FRONT side mod. high class rooms; I. C., Ken. ex.; GREENWOOD, 6406, 3D—TO RENT—FRONT rm., mod. apt., pri. fam.; I. C., L.; gent.

GREENWOOD, 4404—TO RENT—FRONT rm., mod. apt., pri. fam.; I. C., L.; gent.

HARPER-AV., 5457, 3D—TO RENT—LGE. mod. front rm., kitch. I. C., surf.

HARPER, 5038—TO RENT—ATTRACT. RM. for gentleman or bus. woman in refined home; 2 blks. Hyde Park "L."

HYDE PARK-BLVD.—To RENT—TO BUSIness men: beautiful lg. frt. rm.; also single rm.; conv. to L. C. exp.; Lake Park-av. surf. cars; 2 blks. from Lake; 2 blks. from Jackson Park; one block of sm. adult fam.; ref. Drexel 5724.

INDIANA-AV., 5734, 1ST—TO RENT—LGE. priv. light, newly furn. rm.; all conveniences; best trans.; 2 blks. Ill. Cent. sta.

INDIANA-AV., 5532-34—TO RENT—BEAUtifully furn. rms.; everything fresh, new and clean. Normal 1084.

INDIANA-AV., 5809, 3D—TO RENT—LIGHT room, priv. fam., home privileges.

INDIANA, 4532, 2D—TO RENT—NICELY furn lg. mod. rm.; $5; single, $2.50 and $3; Ken. ex. in priv. family; kitchen privileges.

INDIANA, 4721, 3D—TO RENT—LGE. PARlor, well furn.; ½ blk. L. Kenwood 4012.

INDIANA-AV., 5415, 3D—TO RENT—DESIRable frt. rm.; also back parlor; L ex. Drex. 7385.

INGLESIDE, 6241 — TO RENT—ATTRACtive beautiful rms.; bright and sunny; everything new and clean. H. P. 5854. Mrs. Daube.

INGLESIDE-AV., 6235, 1ST—TO RENT—Cozy front room; private family; $2.50; Ken. ex. and surface. Oak. 2151.

INGLESIDE, 6215, 3D—TO RENT—LARGE, well furn. frt. rm., priv. pch.; reas. Dillon.

INGLESIDE-AV., 6334, 3D—TO RENT—FT. rm., priv. porch, or 4 rm. apt.; $20. Hyde Park 6466.

KENWOOD, 5520, 2D—TO RENT—2 DESIRable single rms.; board optional. Hyde Park 6466.

KENWOOD, 6409—TO RENT—OUTSIDE RM. near Jackson Pk. L. and I. C. ex.

KENWOOD, 5704—TO RENT—ATTRAC. R'M., newly furn.; run. water. Midway 10067.

KENWOOD, 6347, 2D—TO RENT—LGE. FRT. large airy room; nr. I. C., L. Jack. Pk.

KIMBARK, 6045, 1ST—TO RENT—SUITE OF 2 frt. rms.; also single rm.; nr. I. C., L. and surf.; unfurnished.

KIMBARK, 6238—TO RENT—LARGE, ALSO single mod. outside rms.; nr. I. C., L. park.

LAKE PARK-AV.
4346 To Rent,
Miss Mosher's. Cool, Sunny, Quiet rms. $4-$6; fine baths, run. water; I. C., L. exp.
Rooms Reserved Now.
"A refined, clean, comfortable place to live."

LAKE PARK, 4731—TO RENT—ATTRACT. live, homelike rms., singly or en suite; for people of refinement; especially desirable for business women; nr. I. C., surface; gas. SEGUIN.

LAKE PARK, 4818—TO RENT — DESIRE party of men for 3 rooms and bath, $2.50 up, or for two, $3.50 up; also single parlor, parlor, bedroom, lib. 12 min. loop, I. C., surf.

LAKE PARK, 4753, 3D—TO RENT—NEWLY furn. outside rms., steam, elec., hot water; nr. pk.; excellent; free to men. 4029.

LAKE PARK, 3937—TO RENT—LRG. FRT. rooms, running water; $1.50 to $3.50.

LAKE PARK-AV., 3627, 2D APT.—TO RENT —Frt. rm.; mod.; pric. for 2; $4 wk. Mid. 6342.

MARQUETTE-RD., W., 345 — TO RENT— Furn. frt. alcove rm.; nr. L. and B. L.; priv. home; board opt. Ph. Went. 6264.

MARYLAND, 5437—TO RENT—LGE. ELEG. furn. rm.; ideal home for 2; $4 wk. Mid. 6342.

MICHIGAN-AV., 4145, 2D—TO RENT—NEWly furn. large frt. room, with connect. bath; 1 with shower bath. Clean, nice home for refined people.

MICHIGAN, 3347—TO RENT—DESIRABLE mod. front room suite, fully equip. kitchenette, frt. rm., priv. bath, twin beds, use of kitchen; 1 sing. room, run. water; maid ser.

MICHIGAN, 4320—TO RENT—DESIRABLE rooms, private lav., shower baths. Reasonable to perm. parties. Phone privileges. 42d L., Merrill.

MICHIGAN, 5928, 2D APT. — TO RENT— Large outside room, adj. bath, two windows, north and east exposure. 1 blk. L and surf. Exp. 9405.

MICHIGAN, 3340—TO RENT—2 RM. FRONT suite w. priv. bath; dbl., single rm. w. run. water; cool detached mod. res.; use of kitch.

MICHIGAN, 5440, 1ST—TO RENT — LARGE splendidly furnished, private; private lavatory; nr. Wash. park and L; ref.

MICH.-AV., 2956—TO RENT—FINE SLEEPing rm., also 1-2 hskpg. and basement.

MICHIGAN-AV., 4818—TO RENT—AIRY rm., elec. lt., $3 and up. Break. opt.

MICH., 3620, 3D—TO RENT—SINGLE FRT. rm.; pri. bath; closet; rea. Douglas 3573.

MICHIGAN, 3322—TO RENT—ATTRAC. LGE. rm., hot water; mod. residence.

OAKWOOD-BLVD., 721—TO RENT—NICELY fur. rooms in high grade bldg.; ex. trans.

PARNELL-AV., 6731—TO RENT — LARGE airy rms., homelike; free pk.; nr. L.

PERRY-AV., 6728—TO RENT—UNUSUALLY large room in apt. to business woman. Rock Island Ry., S. S. and Wentworth trans. Phone Englewood 291.

PRAIRIE, 4725, 2D—TO RENT—LARGE light all mod. front rm.; price $5 for 2; ½ blk. 47th "L" ex.

PRAIRIE, 4747—TO RENT—LGE. AIRY rms., mod.; priv. fam.; gents. M. L. Doyle.

PRAIRIE, 4358, 2D—TO RENT—CLEAN, large outside single rooms and suite of rms.

PRAIRIE, 5631, 2D—TO RENT—DESIRAble frt. rm.; small Jewish fam. Eng. 3664.

PRAIRIE, 5000, 2D—TO RENT—LGE. OUTside rm., 1 blk. L.; kitch. priv. opt.

SIXTY-FOURTH-ST., W., 6441 — TO RENT— Large lt. rm., steam. Call eves. Normal 4622.

SOUTH PARK-AV., 5812, 3D—TO RENT— Lge. rms.; sing. or en suite; 1 blk. L. Beach. Exp. 2377.

SOUTH SHORE-DR., 7409—TO RENT—NICE lg. furn. rms., overlooking lake; frt. suite; $5.50; small rm., $3.50. So. Chicago 3470.

SOUTH PARK-AV., 5636, 1ST—TO RENT— Light, airy rm. Engle. 1236.

SOUTH PARK-AV., 5850—TO RENT—LGE. frt. rm., opp. park; board opt. Sawyer.

ST. LAWRENCE-AV., 4726, 1ST—TO RENT— Nicely furn. front room; every comfort.

UNIVERSITY-AV. AND 62D-ST.—TO RENT —Business woman wants to share nr. furnished apt. with congenial woman employed. Phone Hyde Park 3954.

UNIVERSITY, 6234, 2D—TO RENT—2 SGL. rms.; frt. rm. and sun parlor; ex. trans.; 2 blks. Ill. Cent. sta. Oak. 1567.

VINCENNES, 4001, APT. 2—TO RENT—Large, cozy front room; private family; board opt.; rates reas.; hot water, st. heat.

VINCENNES, 4837, 3D—TO RENT—LG. FR. suite; beaut. furn.; rea. Oak. 5353.

WABASH-AV., 4640—TO RENT—FRT. RM.; TWIN beds; use liv. rm., sun par.; piano; gents. Sunday. Hyde Pk. 7763; wk. day, Cen. 7147.

WOODLAWN, 4640, 1ST—TO RENT—TWO lt. frt. rms., priv. bath, living rm. adj.; rea.

WOODLAWN, 6526—TO RENT—NEW FUR. dec.; few left; L. C. L. pk., golf. H.P.3118.

WOODLAWN, 6123—TO RENT—LARGEFRT. bedroom; use of L. and I.; new bldg.

TO RENT—BEDROOM AND PAR. ET. changed for collecting rent, looking after 4 rooms; references. Address F 350, Tribune.

TO RENT—ONE OR TWO CONVENIENT, FINE rooms; cntr. Private bath and lav. Private family. Address F 360, Tribune.

TO RENT—NICELY FURN. FRT. RM., PRIV bath, 3 in fam.; 20 min. loop; 1 blk. L; gentleman preferred. Ph. Douglas 5078.

TO RENT—ON PRAIRIE-AV. NEAR 18TH-St. elegant room, with private bath and phone; ref. Calumet 569.

TO RENT—TO LADY ATTS. OUTS. RM. cool, W. Ph., priv. bath; pri. fam. Drex. 2036.

TO RENT — LARGE OUTSIDE RM., REAS. Jewish pref. Kenwood 4103.

TO RENT—ROOMS—SOUTH.

TO RENT—NICELY FURN., LARGE, MOD. rm., with priv. bath and entrance; best trans. in city; Harvard L. & Island, and surf. Boulevard 2740.

TO RENT—NICELY FURNISHED BACHEfor style, single or en suite, with private bath, $25 month up. Oakland 751.

TO RENT—TO GENT. WHO APPRECIATES extraordinary home room; conn. sh. bath; beautiful apt.; Mich.-blvd. Ken. 2506.

TO RENT—ROOMS—NORTH.

AINSLIE-ST., 3041—TO RENT—FURN. RM. in new 5 room apt.; hskpr. privilege. Monticello 5320. $5.50 a week.

ARLINGTON-PL., 538—TO RENT—LARGE alcove, south expos., mod., con. Lincoln 5885.

ARLINGTON-PL., 434—TO RENT—2 LOVEly rms., single or en suite., nr. park, lake.

ARLINGTON, 422—TO RENT—COZY SUNNY frt. rm.; r. w.; also sing. rm.; near park.

ASTOR, 1216—TO RENT—BEST LOCALITY in city; comfortable rms.; rates reasonable; Evanston, Lake Forest trains. Phone Sheridan 2234 or Non. 9440.

BEARSS-AV., 1945, 1ST APT.—TO RENT—A nice front room; 2 gentlemen.

BELMONT-AV., 922 TO RENT—
JULIAN BACHELOR APARTMENTS.
$3.50 up. Phone Lake View 7648.

BITTERSWEET-PL., 754, 3D, COR. CLARendon—To Rent—1 or 2 choice rooms; porch; priv. home; best transp. Grace. 4001.

BROADWAY, 4445, 2D—TO RENT—2 ROOM suite, also single room.

BROADWAY, 4144, 1ST—TO RENT—2 CON. frt. rms., also sgle., rens.; beach. Sher. X.

BROADWAY, 4144, 1ST—TO RENT—FRONT frt. rms., also sgle., rens.; beach. Sher. X.

CLARK-ST., N., 2653— TO RENT—
COVENT GARDEN HOTEL.
All outside rooms, single or en suite, 15 min. loop; everything new, run. wat., $3 wk. and up; near Lincoln pk. Diversey 4173.

CHICAGO-AV., E., 100, COR. RUSH, 2D FL. To Rent—Att. rms.; mod.; walk. dist.

DAKIN-ST. 1021, 3D—TO RENT—LGE. FRT. rm.; 1 blk. Sheridan exp.; $3. Well. 6832.

DAKIN, 826—TO RENT—LG. AND SGLE. heat; rms.; $2.50 up; nr. lake. Grace. D155.

DEARBORN, N., 638, ARLINGTON HOTEL— To Rent—Str. mod. rooms, elec., run. water; board optional; walking dist. Sup. 0713.

DEARBORN-ST., N., 1208—TO RENT—EACH of 2 connecting rms. en suite; private bath; furn. or unfurn.; excel. service. Sup. 9019.

DEARBORN, 1423, 3D—TO RENT—WELL. furn. rm. with run. wat.; mod. Bogle.

DIVERSEY-PKWY, 601—TO RENT—
Bentmere, 2701-3 N. Clark. The Leon, 4526 Broadway. Attractive rooms; nice cuisine. Enough said. Call. $3.50 and up. Phone Diversey 2810.

DIVERSEY-PKWY, 609, 3D—TO RENT—ATtractive, lt., mod.; priv. home.

EMIS-ST., 1153—TO RENT—DESIRABLE room with private bath; house high class; walking distance; cuisine the best.

FULLERTON-PKWY., 2744 — TO RENT— Well furnished double and single rooms; electric light; hot water; near park. Phone Lin. 8833.

GALT-AV., 901, 3D — TO RENT — CHOICE frt. room, reas., nr. L. Sunny. 3179.

GARY-PL., 642, 1ST—TO RENT—SUITE OF rms.; kit. priv. Lake View 8000.

GRACE-ST., 2464—TO RENT—1 BLK. w. Clark, off Deming; lge. sunny rm.; stm. h. r. w.; also light single rm. Telford.

GOETHE-ST., W., 18, NR. STATE—TO RENT —To men, frt. rm., adj. bath; home com.; running water; $7 wk. Mid. 6342.

GRACE, 719, 3D—TO RENT—LGE. FRT. Monarch Garden; attr. frt. rm.; mod. apt.; priv. fam.; ref.

IRVING PARK, 949, COR. SHERIDAN-RD.— To Rent—Beaut. furn. rooms, single or double; also unfurn.; hot and cold water; tel. NORBERTA. Phone Lake View 3124.

IRVING PARK-BLVD., 1656—TO RENT— Beaut. furn. front suites, $6; single $2.75; strictly mod. 2 blks. from "L."

JARVIS, 1741 — OUTSIDE RM. ADJ. BATH; near lake; Evanston or Howard exp. Birchwood sta.; priv. family. Rogers 6239.

KENMORE, 4132, 2D

TO RENT—FLATS—SOUTH.

1, 2 & 3 RMS.

801-5 DREXEL SQUARE BLVD.

NEW FIREPROOF BUILDING OVERLOOKING WASHINGTON PARK, HYDE PARK, AND DREXEL SQUARE BLVD.
CHOICEST RESIDENTIAL SECTION IN THE CITY.

3, 4 & 5 RMS.

5472-8 UNIVERSITY AV.

LARGE, LIGHT AND AIRY ROOMS. HAVE SUN PARLORS AND IN-A-DOR BEDS, WHITE ENAMEL PANELED DINING ROOMS. STRICTLY MODERN IN EVERY RESPECT.

5 ROOMS

5419-23 MARYLAND AV.

HAVE SUN PARLORS AND INDIVIDUAL REAR PORCHES. LIVING ROOMS HAVE BOOKCASES AND BUILT-IN DESKS. WHITE ENAMEL PANELED DINING ROOMS AND ALL OTHER MODERN CONVENIENCES.

5 & 6 ROOMS

5222-8 INGLESIDE AV.

HAVE SUN PARLORS, TWO BATHS, SPACIOUS CLOSETS, INDIVIDUAL REAR PORCHES AND EXCEPTIONALLY LARGE, LIGHT ROOMS.

AGENT ON PREMISES.

M. B. MORAN & CO.
8 S. DEARBORN-ST. RANDOLPH 6840.

$27.50 Up

1 ROOM APARTMENTS.

With all the conveniences and comfort of 4 rooms; sun parlor, dressing room, recep. room, kitchenette, bath, refrigerator, etc.; close to lake, beaches and Jackson Pk.; 15 min. to loop via L. C. exp.

S. W. COR. 71ST AND RUCLID-AV. New building, just completed.

S. W. COR. 52D AND HARPER-AV. Has dumb waiters from each apt to cafe.

N. E. COR. 55TH AND CORNELL-AV. Up to date and homelike.

AGENT ON PREMISES 8:30 A.M. TO 9 P.M.

WM. T. WOODLEY,
6 N. Clark-st. Franklin 5450.

TO RENT—
4472 to 4510 Oakenwald-av.
3-3-4-5 ROOM APTS.

New, east front, basement court bldg., in the best residential section of Kenwood, few hundred feet from the lake; large sun parlors, large living and dining rooms, breakfast rooms, kitchens and kitchenettes; finished in French gray woods; paneled walls, canvased and painted; lighting and other fixtures of most modern design.

Unequaled transportation, I. C., elevated, and surface car lines.

Rent $37.50 UP.
W. K. YOUNG & BRO.,
47th and Lake Park-av.

TO RENT—
DREXEL MANOR APARTMENTS.
811-833 E. 46TH-ST.
NEW BUILDING.

New 3 and 4 room apartments with private front and rear porches. Dining room finished in white enamel and French panels. All the latest modern conveniences. Four rooms, apartment, $37.50 to $42.50. Ready for occupancy immediately.

Agent to rent October 1st.
See Agent on premises.
D. A. MATTESON & CO.,
127 N. Dearborn-st. Central 3600.

3 & 4 Rooms

$35 TO $42.50.

In new building; every convenience; desirable neighborhood; unexcelled transportation; one block to Kenwood L. I. C., or surface lines. All apartments have outside light, ample closet space, private porches, white enamel paneled dining rooms and all other modern conveniences.

Immediate possession.

NAVONA AND RAMONA APARTMENTS.
3972 Ellis-av. Phone Drexel 2081.

2, 3 & 4 ROOMS
$32.50 TO $50.

4145-67 GRAND-BLVD.: new bldg.: disappearing beds; all latest improvements; porches or sun parlors each apt.; high class neighborhood; best transportation; one block to L or surface lines; beautifully decorated; can be rented furnished. See Agt., 404 E. 124th st., or

L. M. SMITH & BRO., 3047 Cottage Grove.

ONE ROOM

ST. REGIS APARTMENTS.
4041 ELLIS-AV.

Each apartment contains in addition to very spacious living room, kitchenette, reception hall, combined bath and disappearing bed.

Rent $27.50 to $30.00.

Agent on premises. Phone Oakland 2470.

TO RENT—FLATS—VACANT NOW.
6053 Woodlawn-av., 2d flat, 7 rooms; very desirable family flat; vacant Sept. 1. $45.00
639 E. 61st-st., 1st flat, 4 rms., bet. L. 700
633 E. 61st-st., 3d, corner, sun parlor. 37.50
6200 Vernon-av., 2d and 3d, corner, front porches. 47.50
8 SHER. 719 E. 63d. West. 37.50

TO RENT—APPROACH OF THE STORK compels me to sublease beautiful 3rd apt. on S. Shore drive near 72d; 7 rooms 2 baths, sleeping porch, delightful sun parlor overlooking lake and S. Shore club grounds; lease to March 1st, 1918; worth $120; possession at once or Oct. 1. So. Chgo. 1067.

TO RENT—N. W. COR. 22D AND WABASH-av., convenient to downtown; steam heat, hot water; 1 room, $19; 2 rooms, $23-$25; 3 rms., $27.50 to $35. Office, 28 E. 23d, near Wabash.

TO RENT—5 LARGE ROOMS, CORNER apartment, screened porches; rent $45.00. 6958 S. Peoria-st. Also 4 rooms, strictly modern, near Hamilton Park, rent $35. See Janitor, 304 W. 71st-st.

TO RENT—HIGH CLASS APTS.
61st and Stony Island, Opp. Jackson Park.
5, 6, 8 rooms, in perfect order, now and Oct. 1.
HALSEY & CO., 1 N. LaSalle-st.
Geo. S. Eddy, 30 N. La Salle. M. 4162.

TO RENT—NEW COMPLETE list.
Send for it.
GLATT & RICE,
6841 Stony Island-av. Midway 9830.

TO RENT—5 VERY LARGE OUTSIDE RMS and sun parlor; highest grade bldg.; choice neighborhood. 5137 Ingleside; 944 E. 52d. Exceptional opportunity. Janitor will show. Then SEE AGENT for special rental.

TO RENT — 6116 DORCHESTER-AV. 7 rooms, steam, hot water, janitor service, etc., near L. Y. M. C. A. Apply to

BYRON M. HOPKINS & SON.
1409 N. Dearborn-st.

TO RENT—FINE APTS., 6 AND 7 ROOMS, in perfect order; 1st class service.
5513-5515 Dorchester, near University.
WINDSOR PARK INN.

Geo. S. Eddy, 30 N. La Salle. M. 4162.

TO RENT—MODERN STEAM HTD. APTS.
4039 Indiana-av., 3 rms., 2d fl..... $32.50
5490 Hyde Pk.-blvd., 3 rms..... 32.50
3121 Indiana-av., 2 rms., etc..... 22.50
W. M. BRINKMAN, 3110 INDIANA-AV.

TO RENT—3 AND 4 ROOM HEATED FLATS —Electric light; permanent tenants; $38 and $38. 436 E. 43d-st., nr. Grand-blvd. $30 and $35. E. A. CUMMINGS & CO., 40 N. DEARBORN.

TO RENT—3 ROOM FLAT, $26; STM. hot water; 4703 3rd-av.; nice flat and outlook; fine transportation.

TO RENT—CRUMBAUGH, 35 S. Dearborn-st.—3610 ARLINGTON PK.-AV., 7 rms.; fine location; nr. 3 lines of transportation in any direction. L. M. SMITH & BRO., 3047 Cottage Grove-av.

TO RENT—ELEGANT NEW SIX RM. FLAT; sunlight 3 sides; 2 tile baths; many closets; handsome decor.; large sun porch; 1 C. surf., and "L" dists. 6236 Kenwood-av.

TO RENT—N. W. COR. PRAIRIE-AV. AND 49th-st. near "L" and surface; modern 5 and 6 room apts.; all outside light; reasonable. See janitor.

TO RENT—4830 LAKE PARK-AV., MOD. 7 and 8 room apts.; extra lavatories; private veranda and garden; 1 apt. express; reasonable. See janitor. Phone Oakland 3267.

TO RENT—SPECIAL INDUCEMENT TO good tenant; finest 7 rm. apt. on Michigan-blvd., near 35th-st.; 2 BATHS & HUGHES. 3900 S. 65th-st. Normal 4010.

TO RENT—1020 W. 46TH-ST., NR. HALSTED. 7 rms., 2 baths, detached high class 6 apt. bldg.; large rooms, grounds, shade, etc.; open; immediate poss.; reasonable rental.

TO RENT—7 LGE. LGT. RMS., DETACHED; hot water heat and supplies; good service; bargain $40. 5441 Glenwood-av.

TO RENT—NEW 2 RM. APT.; PRIV. PORCH; $30. 7352 Eggleston-av. Stew. 1435.

TO RENT — 6 ROOMS, 3210-37 DREXEL-st.-av.; new, sun parlors; high class decoration. Agent at bldg., Drexel 5334.

TO RENT—BRAND NEW 5 ROOM APTS., sun parlors; reasonable rent; 6743 & 6747 Clyde-av.; agent on premises.

TO RENT—1126-36 47TH-ST., E. 3 AND 4 rm. apts., $22.50 and $25; 2 rm. apts., $16; 944 E. 50th-st. JOHN J. CAULLET & CO. La Salle-st.

TO RENT—LARGE 7 ROOM MOD. 4 ROOM flats; newly decorated; $50-$55. 4600 Prairie-av.

TO RENT—3116 DYKE LAKE-BLVD., 5 RM. flat, $15; 6 rm. flat, $18.

TO RENT—3230 CONGRESS GROVE, 5 RM. flat, stove in; new decs.; $22.

TO RENT—4 APTS., 5 ROOMS, BATH, H.-A. range, etc.; $30 to $35. 5744 S. 40th-ct. Lawndale 1574. Janitor.

TO RENT—FLATS—SOUTH.

WHY HAVE

Servant Problems
AND
Housekeeping Cares
WHEN
YOU CAN HAVE
ALL THE
Home Comforts
INCLUDING
Your Own Furniture.
First-class Hotel Service.
Restaurant in Building.

LEASES EXPIRING ON

2, 3, & 4 Rooms

Kenwood Hotel
Oakland 1600

TO RENT—CHOICE APARTMENTS.
Ready now and Oct. 1st.

4631-41 LAKE PARK-AV.
3-4-5 rooms. Ideal small homes. In-a-Dor beds. Everything up to the minute.
$30—$35—$40.
Have janitor show.

6054-62 STONY ISLAND-AV.
4 rooms, sun parlors. Opposite Jackson Park.
$33—$35—$40—$45.

6949 WOODLAWN-AV.
2d apt., 7 rooms, $37.50. Bargain for quick action.

6112 KIMBARK, 3D APT., $45. [Can give 2 apartments Oct. 1.] Good chance for high class rooming house.

2358 INDIANA-AV., 6 AND 7 RMS. Modern apts., all night service. $25—$27.50—$35.

CHANDLER, HILDRETH & CO.,
55 W. WASHINGTON-ST. Cent. 5151.

TO RENT—FLATS—NORTH.

TO RENT—HIGH GRADE
APARTMENT,
BEDFORD MANOR,
N. W. Cor. Kenmore and
Hollywood Ave.
7 Rooms and 8 Baths.
Rental $185.

Most luxuriously appointed apartments in the city. LIVING ROOMS AND DINING ROOMS BOTH FRONT KENMORE-AV., bed rooms to the rear; period lighting fixtures; white woodwork. Must be seen to be appreciated.

Janitor on premises.
G. H. GOTTSCHALK & CO.,
111 W. Washington-st. Franklin 2800.

TO RENT— TO RENT
NEW BUILDING
PINE GROVE and GARY-PL.

3 AND 5 ROOMS.

These exquisite apartments are located near Lincoln Park, elevated R. R., and surface.

Janitor will show.
Or Phone Becklenberg, Randolph 6171.

BEVERLEY APARTMENTS

High grade new building, two blocks from Howard express station and near the lake; beautiful architecture; best of modern improvements, with new express service direct to loop, reducing present traveling time several minutes.

Best terms and choicest apts. to first renters.
JOHN J. CAULLET & CO.,
Howard-st. & N. Marshfield-av. Ph. R.P.9017.

TO RENT— LAKE SHORE DRIVE.

New apartments in Lake Shore district [east of drive], 220 to 234 E. Pearson-st.; 15 minutes' walk downtown, 5 minutes by motor; six large rooms, two baths and solarium; rents $125 to $145. Agent on premises. Phone Lincoln 44.

TO RENT—IN DETACHED BRICK, MOD., 2 apts., 30 ft. lots; 2d apt., 57 ft. long; 3 large rms. and sun parlor each; $42.50; 60 ft. front, ind. ent.; 2 yr. lease; $40; POSS. AT ONCE; storage for car in brick garage. 2-3-5 rms., steam, 1st, $32.50; 5 rms., steam, $32; 5 rms., furnace, $22; near to Montrose, Western, Lincoln cars; Ray, L. 2504 CULLOM. BD. GRAGLIANO, 3860 MONTROSE. 1375 STOVE, 2 BLKS. TO L STA., $27.

TO RENT—NEW ROGERS PARK APTS.
Sun parlors, sleeping porches; 2 blocks Loyola "L" sta.; near lake. Possession now on October lease.
4-5-6-7 rooms.
7 room apt. for physician; English basement; with office; proposition to good man. Office on premises. Phone Rogers Park 1796.
RAY P. TENNES & CO.,
Phone Main 1858-1859. 10 S. La Salle-st.

TO RENT—BIRCHWOOD, ROGERS PARK AROUND HOWARD "L" EXP. STA. AND S. EVANSTON.
Up to Date 3 to 6 Rooms.
$32.50 up.
See them all until you are satisfied.
JOHN J. CAULLET & CO.,
Howard and N. Marshfield. Ph. R. P. 9017.

TO RENT—CHARLILEN APARTMENTS—
3518-30 BROADWAY.
4 and 5 rooms; rent $37.50; well kept; well beds, screened rear porches; building in excellent condition; 25 minutes from Loop; janitor service; cafe in bldg.
STRASSHEIM & CO., 2805 N. Clark-st.
Tel. Lake View 321-1636.

TO RENT—STRICTLY MODERN APT., 1317 Greenleaf-av., Rogers Park, $135; four rooms near the lake and elevated; 2 baths; vapor heat; new 3 apt. bldg.; front entrance heated stairways; exquisite decorations; open on premises or WM. C. HEINEMANN & CO., 10 S. La Salle-st.

TO RENT—7710 N. ASHLAND-AV. BEAUtiful 6 rms., 2 baths, sun parlor and sleeping porch; very modern; free use of electric washing machine and vacuum cleaner; two blocks from lake and Howard-av. terminal. Telephone Rogers Park 9571.

TO RENT—VERY CHOICE APARTMENTS and 5 rooms, with sun parlors, well built, exceptionally convenient; $40 and $50. 7021 Greenview-av., cor. Greenleaf. See these today. Agent on premises.
STAFFORD REALTY TRUST CO. 10 La Salle.

TO RENT — BIG CONCESSION, SUBLET lease, Sept. to May, 5 rooms, 3d apart.; sleeping porch rent $50; 4½ blk. Clarendon Beach, near Montrose. Phone Sunnyside 1370; Har. 6540 for appointment. POTTER, 4330 Vista-ter.

TO RENT— TO RENT
BEST BARGAIN IN CITY.

4 ROOMS AND PORCHES.
$30 AND $32.50.

Elegant large modern court building; individual porches; all modern conveniences, such as tile floors, steam heat, vacuum cleaning system, janitor service; all light; newly decorated, outside rooms, overlooking large court filled with trees, flowers, and shrubbery.

456 E. 34TH-ST., COR. VERON-AV., NEAR THE LAKE. Janitor on premises. ONLY A FEW LEFT. ACT NOW.

6 ROOMS

APARTMENTS
$65.00 TO $75.00.

TWO BATHS WITH SHOWERS.
SLEEPING PORCHES.

SUN PARLORS, DINING AND LIVING ROOMS, FACING AVENUE.

S. W. COR. CLYDE-AV. AND 70TH-ST.
AGENT ON PREMISES.
PHONE RANDOLPH 5660.

TO RENT TO RENT
NEW BUILDING
50th Place and Champlain

3, 4, 5 ROOMS.

These charming apartments are attractively located near Washington Park; elevated R. R. and surface.

Janitor will show.
Or Phone Becklenberg, Randolph 6171.

TO RENT—BRAND NEW APARTMENTS.
4 and 5 rooms, sun parlors; beautiful arrangement; abundant light; immediate poss.; R. C. and surface lines; low rents; $37.50 to $50.
BOWERS, LEIBRANDT & O'BRIEN.
Midway 300. 6731 Stony Island-av.

TO RENT—APARTMENTS, BEST SERVICE, location, transportation. 4850 Grand-blvd., 6200 University-av., 7224 Jeffery-av. These are decidedly the best value south. Apply resident janitor or 1106 Otis Building. GEO. FETTER. Franklin 3986.

TO RENT — 4424 MICH.-AV., 3D APT., 7 large rooms, 2 baths, shower, large sun parlor; absolutely the finest apt. for the money; rent only $85; concession to Oct. 1st; ready for occupancy. S. RICHARDSON.

TO RENT—FLATS—NORTH.

4 & 5 ROOMS

New and very high grade; all apts. have inclosed sun porches opening into living room and dining room, large bedrooms, wardrobes, linen cases, etc.; close to lake, Jackson Park and beaches.

S. W. COR. 53D AND GREENWOOD-AV.

S. E. COR. 70TH-ST. AND CLYDE-AV.

5428-32 KIMBARK-AV.

AGENT ON PREMISES 8:30 A. M. TO 9 P.M.

WM. T. WOODLEY,
6 N. Clark-st. Franklin 5450.

New; 3-4-5 Rms.

N. E. COR. 56TH AND INGLESIDE-AV.

New: 4 and 5 rms., 5300 Woodlawn-av.
New: 4 rms., 5486 Blackstone-av.
New: 3-4 rms., s. w. cor. 48th and Dante-av.
New: 4 and 5 rooms [& rooms have two baths], n. e. cor. 73d and Coles-av.

Above have sun parlors, porches tile baths, disappearing beds, etc.
UNUSUALLY LOW RENTS.

HOWARD BROS. & CO.,
1458 E. 53d-st., cor. Harper-av. Open eve. Downtown office, 83 W. Washington-st.

TO RENT— TO RENT
BEST BARGAIN IN CITY.

4 ROOMS AND PORCHES.
$30 AND $32.50.

Elegant large modern court building; individual porches; all modern conveniences, such as tile floors, steam heat, vacuum cleaning system, janitor service; all light; newly decorated, outside rooms, overlooking large court filled with trees, flowers, and shrubbery.

456 E. 34TH-ST., COR. VERON-AV., NEAR THE LAKE. Janitor on premises. ONLY A FEW LEFT. ACT NOW.

TO RENT—MOD. 5 ROOM STEAM HEAT apt. 3553 S. Horne-av.

TO RENT—FLATS—NORTH.

FOR RENT—MODERN 6 RM. APT., SUN parlor, large light rms.; 3rd fl.; $32; concession to Oct. 1st. 1326 Winona-av. Ph. Edge. 6202.

TO RENT—3 AND 4 RM. MODERN APTS.; large private porches; near L. and lake. See Mr. ATTERBURY, 1544 Birchwood-av., or phone Rogers Park 7025.

TO RENT—FINE 11 RM. APT.; CHOICEST neighborhood; 3 baths; $235. 1367 N. State. J. B. WALLER. Central 3210.

TO RENT — LEAVING TOWN, MUST RE-sublet 5 rm. apt., only $35 mo. 737 Belden.

TO RENT—BISCHOFF AND ROGERS PK. choice apts., 3 to 8 rooms.
JOHN J. CAULLET & CO. Ph. R. P. 9017.

TO RENT—4700 BEACON-ST., 8 RMS., $60; 7 rooms, $50; 5 rooms, $35; mod., large pchs., 2 baths, all outside rms.; res. district.

TO RENT—FINEST NEW 4 SUNNY ROOM apts., with sun porches; Edgewater and lake; $45 apt. for $35; owner. Edge. 7066.

TO RENT—4 RMS., LIGHT FLAT; 916 Lunt-av., east of Sheridan-rd.; $33.; nr. Wilson-av. sta.

TO RENT—HIGH CLASS 4 ROOM APT. ON corner; excellent janitor service; good location; rent $40. 5401 Glenwood-av.

TO RENT—NEW BUILDING, ELEGANT 6 room flats, only 20 minutes from loop; $57.50; PLOTKE & GROSSI, 2516 N. Clark.

TO RENT—4908 KENMORE, 1ST, 4 ROOMS, front, rear porch, garage; rear hall, hotel, tion. Agent at bldg., Drexel 5334.

TO RENT—BRAND NEW 5 ROOM APTS., sun parlors; reasonable rent; 6743 & 6747 Clyde-av.; agent on premises.

TO RENT—1126-36 47TH-ST., E. 3 AND 4 rm. apts., $22.50 and $25; 2 rm. apts., $16; 944 E. 50th-st. JOHN J. CAULLET & CO. La Salle-st.

TO RENT—LARGE 7 ROOM MOD. 4 ROOM flats; newly decorated; $50-$55. 4600 Prairie-av.

TO RENT—3116 DYKE LAKE-BLVD., 5 RM. flat, $15; 6 rm. flat, $18.

TO RENT—3230 CONGRESS GROVE, 5 RM. flat, stove in; new decs.; $22.

TO RENT—4 APTS., 5 ROOMS, BATH, H.-A. range, etc.; $30 to $35. 5744 S. 40th-ct. Lawndale 1574. Janitor.

TO RENT—FLATS—NORTH.

4 & 5 ROOMS

4615-33 N. ROBEY-ST.

IT IS TO YOUR INTEREST TO SEE THESE HIGH GRADE, STRICTLY MODERN AND WELL LOCATED APARTMENTS. BEFORE RENTING ELSEWHERE.
EXCELLENT TRANSPORTATION.
½ BLOCK TO THE "L" AND SURFACE LINES.

AGENT ON PREMISES
M. B. MORAN & CO.,
8 S. DEARBORN-ST. RANDOLPH 6840.

TO RENT—BY THEODOR W. BUHMANN, 2634 N. Clark-st. Phone Lincoln 3200.
2633 Hampden-ct., newly decorated 8 rm. apts., electric light, porches.....$42.50
631-633 Barry-av., modern, light, airy 4 and 5 room apts.....$32.50- 42.50
635 Belmont-av., large, light 8 room 3d apt., rear porch and yard..... 45.00
845 Wolfram-st., 1st apt., large, light rooms, all modern, large chambers, porch, near Berwyn "L" station... 45.00

2 AND 3 ROOMS.

2450-56 N. Clark-st., 6 room steam heated flats, hot water, electric light, porches, $30-to-..... 32.50
533 Oakdale-av., 2d apt., 6 rooms..... 50.00

TO RENT—
NEW BUILDING,
447 OAKDALE-AV.,
2921-2925 PINE GROVE-AV.,
NEAR LINCOLN PARK and LAKE.

New, modern apartments, 7 and 8 rooms; all large, light rooms with outside light; ready for occupancy and have all latest conveniences; sun parlors, private rear sleeping porches; interior woodwork, finish and decorating done by Hasselgren Studios. Apartments range from $115 to $135.

Close in on Fullerton-av.

D. A. MATTESON & CO.,
127 N. Dearborn-st. Central 3600.

TO RENT—
HIGH GRADE SMALL APARTMENTS.
319-21 Belden-av., 4 rooms, $52.50. Unusually desirable apartments.

7505-15 Greenview-av. 4 and 5 rooms. $35-$45. [Special terms.]

For complete list of high class apartments call at our North Side office. [Open evenings.]

CHANDLER, HILDRETH & CO.,
2741 N. CLARK-ST. LINC. 3062.
56 W. WASHINGTON-ST. CENT. 5151.

TO RENT—
3 and 4 rooms, near Argyle L and lake; $32.50 up.
4 rms. and pch., newly decorated; nr L; $32.50.
5 rms., sun parlors, 2 baths; some overlooking lake; $60 up.

High class 4 rm. apts., near L; large sun parlor, white enamel dining rm., $35-$37.50; possession now.
W. S. HENNESSEY & CO.,
1115 Argyle-st. at L Sta. Edge. 1068.

2 ROOM APTS.

S. E. cor. Gary-pl. and Broadway; living room and dining kitchen; canvas paneled walls; Murphy beds, etc.; rental $32.50 to $35. F. U. MALMIN. Rand. 413.

TO RENT—
LESSING AND ANNEX.
Broadway and Surf-st.
5, 6, and 8 rooms in Lessing, $45 to $80.
Annex, 7 and 8 rms., $60 to $110.
Janitor service, hot water heat, light, refrigeration and ice. Near Lincoln park and golf links.

TO RENT—THE BREWSTER.
2 rooms and bath.....$27.50
6 rooms and bath..... 60.00
Private exit; elevators; cafe in bldg.
See agent on premises at all times or
GORDON STRONG & CO.,
209 S. State-st. Har. 8191.

TO RENT—HIGH GRADE NEW APTS., 2d, 6 rooms, 2 baths; 1st, 5 rooms, liv. r., 17x17, din. r., 13x16, master chambers 12x20, 12x14, kit., pantry, bath; 2 sleeping porches screened and latticed; $60 and $70. See tenants on premises, 4910 Winthrop-av.

TO RENT—4912 N. PAULINA-ST.; DESIRable locality; 6 room flat, with large sleeping porch; also garage; good yard; $47.50. BROOMELL BROTHERS, 111 W. Washington-st. Main 1402.

TO RENT—MODERN APT.—
1020 Hollywood-av.
—7 rooms, sun porch, and 2 baths, 2d fl.—
—Large, light rooms; 4th floor; janitor-elevator-ts. This home L. V. 515, or janitor; $110.

TO RENT—NORTH SIDE APARTMENT, 749 Lincoln-pkwy., high grade 8 room apt.; all light rooms; very desirable; vacant.
WINSTON & COMPANY,
1414 First National Bank Bldg.

TO RENT — 3 AND 4 ROOM, MODERN apartments with sun parlors, porches, close to transportation and the lake. See Mr. Atterbury, 1544 Birchwood-av. or phone Rogers Park 7025.

TO RENT— TO RENT.
WAVELAND MANOR APTS.
813-831 WAVELAND-AV.
4-5-6-and 7 rooms.
Elegant 6 room apts., $35 up; convenient to L and surf. Agent on premises.

TO RENT—3215-23 CLIFTON-AV. 4 ROOM steam heated flats, hot water, bath, two sleeping rms., $22 to $27. Immediate possession.

WILLIAMS & HICKS, 746 Fullerton.

TO RENT—4862-70 WINTHROP-AV., 4 rm. apts., $30; steam, electric lights, hot water year around; concession; $34, $35. 638 E. CARSON, 155 N. Clark-st. Tel. Rand. 2381.

TO RENT—HIGH CLASS APARTMENT, 8 rooms, with billiard room if desired; choice location; owner on premises; 1 block Belmont-av. Broadway and Sheridan-dr. Lake View 3804.

TO RENT—NEW 3 RM. APT. AT 908 WINona-st. at lake; will suit to suit; has beaut. apt at once; screened pch., 2 in-a-dor beds. Phone CAPT. MARKS, Edgewater 513.

SIX ROOMS

On Lafayette-pkwy., front and rear porch, 2 baths, $60. M. D. Schwartz, Rgs. Pk. 7010.

TO RENT—CHOICE, NEW, MODERN 4 RM. and sun parlor apts. in Lyric, 5621 Wayne-av., nr. Bryn Mawr "L" bldg. is now finished. Open for inspection.

TO RENT—3940 SHERIDAN-RD., 5 TO 8 rm. modern flats on Sheridan-rd., Buena-av. and Wellington-av.; steam heated; $32.50 to $35. Ph. Lake View 476.

TO RENT — HIGH CLASS APTS., RIDGE and Loyola; 6 rms., 2 baths; $50-$55; 4 rms., $40-$50. ELSWORTH HORLOCKER, Irving 7749.

TO RENT—ROGERS PARK—5 R. MODERN apts., 1st flat, 2 porches, large lot, near C. & N. W. depot; $45; also others. CARLSON PUSHECK & CO., 6348 Morse-av.

TO RENT—NEW BUILDING, 7 ROOMS, SEVEN room apartment; desirable; rent $57.50; no concessions. BROOMELL BROTHERS, 111 W. Washington-st. Main 1402.

TO RENT—MODERN 6 ROOM APT., 3D FL., 543 Melrose-st., between Broadway and Sheridan-dr., rent $50. Phone Lake View 3804.

TO RENT—1138 BRYN MAWR, 2D, 6 large rooms; nr. "L" and lake; only $35. KAFKA & NORDSETH, 1122 Bryn Mawr.

TO RENT—FLATS—NORTHWEST.

TO RENT—OGREN APARTMENTS, 1800-1803 N. KEDZIE-AV., COR. POTOMAC-AV. High class 6 and 4 room apartments with large sun parlor, overlooking Humboldt Park —ready for occupancy. Inquire of C. OGREN, 3216 POTOMAC-AV., OR PHONE HUMBOLDT 1492.

TO RENT—NEW BACH APARTMENTS, 3, 4, 5, 6 and 6 rms., all large features; In-a-Dor beds, shower baths, beautiful park surroundings; near by swimming pool; playground for children; tennis court; 10 min. to loop, C. & N. W. Ry.; price $25 to $45. Office, 4106 Irving Park-blvd.

TO RENT—BEAUTIFUL 5, 6, 7 RM. FLTS. Sun porches, popular priced. $. W. cor. Sacramento and Wilson, near L. See janitor or ph. Ravenswood 4000.

TO RENT—1067 HUDSON-AV., 1ST, ELEgant furn. flat, 9 rooms, yard; nr. lake and park; $27.

TO RENT—PRATT-BLVD., 1W BLKS. FROM lake, 3 rm. apt., very kitchenette apt., 3 rms., comp. furn.; all trans. Oakland 3344.

TO RENT—3915 ELLIS-AV., 2 AND 3 RM. apts., complete. See janitor on premises.

TO RENT—NICE 7 OR 8 RM. BATH AND sun parlor flat, $50. 4708 Ashland-av.

TO RENT—3133 LA SALLE—NEWLY FUR. 4 rm. flats, baths, el. lt.; $11 wk. Jan.

TO RENT—FURN. 5 RM. FLAT; NR. WILson L. C. O.; janitor. 936 Sunnyside-av.

BISSELL, 2249, COR. BELDEN—TO RENT—Comp. furn., stm., elec. Phone Lincoln 588.

TO RENT—NEWLY FURN. 5 RM. APT.; Sept. 1 to May 1. 4708 Ashland-av.

TO RENT—5 ROOMS, SUN RM., SLEEPING porch; Wilson sta. Sunnyside 4086.

TO RENT—ELEGANT NEWLY FURNISHED 6 r. flat. 747 Cornelia. Graceland 8589.

TO RENT—3 & 4 RM. FURNISHED FLATS; priv. bath, elevator steam. 104 W. Oak.

TO RENT—850 DAKIN, 5 RMS. FURN. all light; lake; Sher. L. Lake View 5643.

Northwest Side.

TO RENT—OFF. HUMBOLDT PK., 7 RM. flat, 2 steam; $40. 2153 Augusta.

TO RENT—4 RM. FURN. APT. 1 BLOCK Logan Square L. Albany 2057.

West Side.

TO RENT—30 S. ST. LOUIS 5 ROOM MOD. apt., ½ blk. Gtd. Pk. Tel. 2614 Gtd.

WANTED—TO RENT—FLATS.

WANTED—TO RENT—3 ROOMS, KITCHENette and bath apt. by young traveling man; must be inexpensive and located near an express elevated station within 30 minutes of the loop; to insure attention please state location, price and service if you want immediate possession. Address F 213 Tribune.

WANTED TO RENT—BY RESPONSIBLE party, completely furnished 5 or 6 room apt. north side only. Must be in one of best neighborhoods, with good transportation, not too far from loop. Occupancy Sept. 15. Tel. Lincoln 4040.

WANTED—TO RENT—SMALL FURNISHED flat; modern; q. h.; 3 reasonable rent; give full particulars; North Side preferred. Address G 213 Tribune.

WANTED—TO RENT—NICELY FURN. 6 or 7 rm. apt.; at once; for winter; near Line. Pk. prefer. Address G 52. Tribune.

WANTED—TO RENT—FURN. APT. OR flat; 3 rms. min.; about $25; Sheridan or Rogers Pk.; near L. Address O 415. Tribune.

WANTED—HIGH CLASS FURN. APT., 6 TO 8 rms.; Oct. 15 to May; s. side. Address G 200. Tribune.

FLATS AND HOUSES LISTED.

HAVE DESIRABLE TENANTS FOR 4 OR 5 room furn. or unfurn. apts. List your apt. for quick results. United Realty Co., 1455 N. Clark-st. Phone Superior 8015.

TO RENT—STORES—DOWNTOWN.

MALLERS BLDG.

S. E. Corner Madison and Wabash-av.

Second Floor Corner Space for BANK or large DISPLAY ROOMS.

STORE on Madison-st. for retail.
OFFICES with unexcelled light, suitable for General Offices, etc.
Apply Room 1100. Office of Building.

TO RENT—228 W. RANDOLPH, NR. 5TH-av., mod. store and base., 20x80 ft. to alley; also 325 River-st., 24x90; side alley. FRANK S. FAGIN & CO., 32 W. Washington.

TO RENT—123 S. 5TH-AV., NR. ADAMS; store and base., 20x80; will remodel. FRANK S. FAGIN & CO., 32 W. Washington.

TO RENT—LIGHT SHOP IN VENETIAN Bldg., opp. elevator; reduced rent. Further particulars, Prince Central 8156.

TO RENT — STORES, 324 FEDERAL-ST., opposite Monadnock block; modern building; long lease. For saloon or other lines.

TO RENT—STORES—SOUTH.

TO RENT— TO RENT.
IDEAL LOCATION
for
BARBER SHOP OR FLORIST.
Elegant store.
1642 E. 55th-st.

WM. T. WOODLEY,
6 N. Clark-st. Franklin 5450.

TO RENT—7452 HARVARD, HTD..... $30
1110 E. 55th-st. heat..... 35
6909 Wentworth-av., heated..... 50
2135 Indiana-av., heated..... 40
3501 S. diet-st., stove heat..... 30
6344 South Park-av., stove heat..... 30
304 W. 75th-st., heated..... 40
2 S. Wells, 3000 W. Jackson-blvd. Wab 2592.

TO RENT—STORE, 213 E. 47TH, 355; STM.; for shoes and gents' furnishings, dressmaking and embroidery; tailoring.

TO RENT—STORE, 35 S. Dearborn.

TO RENT—STORE; BEST LOCATION OUTside of loop for drug store; transfer corner; elevated station, railroad station, park. Phone Midway 451 for particulars.

TO RENT — AUTOMOBILE SALESROOMS, service stations, and switch track privileges will be granted on long lease. RALLARD, ROWE & WHITMAN, Tribune Bldg. Randolph 1979.

TO RENT—STORE, 227 E. 39TH-ST.; OLD estab. groc. site, next to meat market; rent $25.00; will give concession. C. A. SPRINGER, 5302 Prairie-av. Doug. 318.

TO RENT—STORE, 211 E. 47TH, $50; STM., for millinery, embroidery, dry goods and notions. Kodak 3092.
CRUMBAUGH, 35 S. Dearborn.

TO RENT—3555 COTTAGE GROVE, STORE, suitable for cleaner and dyer; $225. Inquire 3551 Cottage Grove, store.

TO RENT—STORES, 1001 E. 65TH-ST., $35. 728 Sacramento-blvd., $20. For drugs, barber, dry goods, baker, plumber, auto, etc.

TO RENT — STORE, BEST LOCATION FOR business outside of loop, Hyde Pk. dist., nr. I. C. ex. sta. 1437 E. 53d-st. Rand. 3883.

TO RENT—STORES—NORTH.

TO RENT — DANDY SMALL SHOP, LARGE mezzanine bldg.; busy high grade thoroughfare; rent $25.
MARK LEVY & BROTHER, Marquette Bldg.

TO RENT—FOR WHOLE OR PART, 2-story and office store on Broadway, just north of Wilson-av.; busiest place in town. Call week days. Edge. 3062.

TO RENT—W. COR. LINCOLN-AV. AND Leland; nr. L. depot; $75. E. N. WEART & CO., 25 N. Dearborn-st.

TO RENT—743 WELLINGTON-AV., CIGARS, confectionery, lunch counter, $16.00; nr. Clark. WHITESIDE & WENTWORTH, S. S. Dearbn.

TO RENT — COR. STORE, VERY REASONable. 2958 N. Clark; also inside. See janitor.

TO RENT — 513 N. LA SALLE-ST. STORE, cor. alley, nr. loop; light mfg.

TO RENT—STORES—NORTHWEST.

TO RENT—SEPT. 1, NEW, MODERN stores, 3307-13 Lawrence-av., opp. Term. Station; suitable any 1st class business; also entire 2d floor, 52x72 ft.
A. F. CANNING. Ph. Irving 2320.

TO RENT—OFFICES AND STUDIOS.

Downtown.

TO RENT— TO RENT.
THE VENETIAN BUILDING.
FOR SHOPS,
15 E. Washington-st.
WOMEN'S WEAR ONLY.
Ideal location for tenants.
JOHN R. MAGILL & CO., AGENTS.
36 S. Dearborn-st. Central 7900.

TO RENT—SECURITY BUILDING.
Most central location; 7th-av. light, modern offices in well kept building.
UNIVERSITY OF CHICAGO.
Franklin 3461.

TO RENT—180 N. DEARBORN-ST.
Basement, 20x33 ft.; $30.
Store, 20x50 ft. in loop; good service.

TO RENT—ALL DAYLIGHT OFFICES, $25, $28, $30, $35 per month, including janitor service. Apply 201 Manhattan bldg., 431 S. Dearborn-st. Tel. Harrison 1200.

TO RENT—ATTRACTIVE SUITE 8 PRIvate rooms and reception; excellent location; reasonable rent; quiet. 19 S. La Salle-st. Apply office of bldg.

TO RENT—OFFICES, LARGE AND SMALL —Single, $10, $12.50, $15 per month; suites of 3, $25; of 4, $32.50.
BONHRUR, 326 River-st. Central 2100.

TO RENT—PRIVATE OFFICE IN GOOD bldg., $25 a mo. WM. H. SUCHIER, 30 N. Dearborn. Rand. 5822.

TO REN

REAL ESTATE FOR SALE.

HOUSES—SOUTH SIDE.

FOR SALE—SOUTH SHORE BUNGALOW. 7237 PAXTON-AV.

Six rm. bungalow, located on choice west south street, surrounded by $10,000 and $15,000 homes; beautiful shrubbery; garage; lot 50x183; convenient to South Shore L.; fine station and lake; price $6,750; nothing like it in this location at this price; terms. H. J. RADKE.

1823 E 71-st. Midway 7580.

FOR SALE—BEST BUY ON THE SOUTH SIDE. On account of change am compelled to sacrifice my beautiful home in Normal Park; 6 rooms; hardwood floors; brick fireplace; furnace and hot water heat; electric light; lot 50x183; all improvements in and paid for; convenient to transportation. Schools and churches; cash $4,500; terms. Address N 307. Tribune.

FOR SALE—BUNGALOW BARGAINS—New, brick, 5 and 6 rooms, $300 cash, $30 month.

CHANGE RENT DAY TO SAVINGS DAY. SEND FOR OUR LIST.

BUREAUS. ELLINWOOD CO., 125 N. Dearborn-st., and other offices South and West.

FOR SALE—5712 KENWOOD-AV.—DET. modern 9 rm. residence, 2 bathrooms, hardwood floors and trim; elec. hot water heat; $50 ft. alley on south; exceptional interior; fine condition; very attractive price. Owner. C. W. HOFF & CO., 55 W. 55th-st. Ph. Hyde Park 3120.

FOR SALE—516 E. 41ST-ST., NEAR VINCENNES, my modern 2 story brick detached home, 8 rooms; hardwood floors, sleeping porch on second floor; electric lighting; first floor or more cash. Worth $5,000. See this today. Please call 2 to 5 p. m.

FOR SALE—$1,400 $300 CASH AND EASY TERMS buys new frame or stucco bungalow; lot 24x125; 5-room; 5 rm. attached; 2 car garage; 2 blks. to Sanganmon-st. car; 2 blks. to Lake-st. elevated; 2 blks. to Union Park; 2 blks. to Ogden-av. car; 2 blks. to Douglas Park; 2 blks. to Metropolitan elevated; 2 blks. to Garfield-blvd

AUTOMOBILES—GASOLINE.

Oldsmobile

USED CAR BARGAINS.

Seven passenger Peerless touring, late model, six cylinder, like new; electric starter, electric lights, slip covers, spotlight, bumper, clock, speedometer, extra motometer; 5 extra tires, and everything just like new; tube car for fine livery work; cost over $5,000; worth $3,000. Our price today to move it quick, $900.

Studebaker seven passenger, series 17, perfect condition, good tires, bumper.

Oldsmobile Model 43, 1916, four cylinder, five passenger, winter and summer top.

Oldsmobile Model 44 two passenger roadster, eight cylinder, perfect condition, repainted.

Salesman's latest model demonstrator; perfect condition; touring car; guaranteed. Very reasonable.

All in excellent condition. Prices very reasonable.

ILLINOIS OLDSMOBILE COMPANY,
2035 Michigan-av.
Phone Calumet 4229.

DANIELS "8"
1918 MODEL "B."

With special 4 pass. steam line torpedo body; genuine patent leather Victoria top, painted cream body and wheels, black fenders and chassis, artillery wheels, slanting windshield, etc.; spare tire mounted, bumper and other extras. Car has only been driven ten weeks; 31 condition mechanically and otherwise; cost new $4,750; will sell at big reduction. See MR. JOHNSTON, Marmon Chicago Co., 2430 Mich.-av. Calumet 5600.

1917
OWEN MAGNETIC.

7 pass. touring car, driven less than 3,000 miles; special paint and upholstering; complete wire bumper, motometer, good tires all around, one extra, etc.; car cost $3,400. For quick sale $2,300. H. C. OAKS, 2430 Michigan-av. Calumet 5606.

ERWIN GREER AUTOMOBILE COMPANY,
1515-17 Wabash-av.
Next to Coliseum. Calumet 4600.

1916 Overland touring, excellent.....$475
1916 Davis "Giverail" roadster..... 675
1916 Paige roadster..... 675
1914 Mitchell "6" touring..... 400
1914 Paige roadster, electric starter..... 350
Studebaker touring, good shape..... 250
Locomobile touring, dem. rims..... 350
Ford "Cloverleaf" roadster..... 325
Marion touring, elec. starter..... 350
1916 Overland roadster, good shape..... 425
De Luxe motorcycle, a bargain..... 200
Ford roadsters and touring cars $200 to 275

MITCHELL

We have several 1917 Mitchells that have been slightly used for demonstrating purposes. They carry our regular guarantee and service. Fully equipped and practically new. Prices are right and they are bargains that you cannot afford to overlook.

MITCHELL SIDE-DOOR CO.,
2336 S. Michigan-av. Calumet 1429.

MERCEDES

2-4 passenger roadster, electric starter, lights, Stewart vacuum system, new tires, newly painted; a beautiful running car for a town car for the money. 4072 Broadway.

MR. BURKE.

PIERCE-ARROW LIMOUSINE.

1914-48 Limousine with extra 7 passenger touring body. This car is just out of our paint shop. In fine mechanical condition and a rare value at $2,000.

CADILLAC AUTOMOBILE CO.,
2301 Michigan-av. Calumet 4841.

1916 WILLYS-KNIGHT.
SEDAN SPECIAL BODY.
$1,000—A SNAP.
1444 MICHIGAN-AV.

MUST SELL MY LATE 1916 TOURING car, fully equipped; cost me $1,400; will sacrifice for quick sale for $850; cash only for selling; big bargain. Paul Rosen, care of PAUL IRVING CO., 527 S. 5th-av.

$100 CASH, BAL. EASY PAYMENTS, 1917 model sedan of better class for before you buy any car.

MANOR AUTO SALES CO.,
4742-44 Kenmore-av. Monticello 654.

EMPIRE 1916 5 PASS. DIVIDED FRONT seats; driven 4,000 miles; perfect mechanical condition; painted brown, Spanish upholstery. $700.

3123 Palmer-bl. Albany 1516.

1916 KISSEL KAR, MODEL 6-42, OVERhauled and newly painted, 7 pass., slip cover, and complete set of tires, $1,000.00

HARRY P. BRANSTETTER,
50 E. 26TH-ST. CALUMET 5714.

1917 GRANT 6.
COUPELET; LIKE NEW; $700.
1444 MICHIGAN-AV.

FORDS—NEW MODEL FORDS—
Let us show you how easy it is to own a new Ford car.
ROBB MOTOR CO., 288 Diversey at Sheffield.
PHONE LAKE VIEW 8000.

$535 WILL BUY MITCHELL MODEL B 35, perfect mechanical condition; new storage battery; new tires; looks like new; reliable and roomy 5 pass. car. WM. LEHLE, 1409 Albion-av.

CARS FOR SALE—7 PASS. 1915 STUDEBAKER 6 Sedan. 1915 Haynes, Mitchell speedster. These cars are in exc. condition. 60 E. 20th-st., near. Calumet 112. Used cars bought.

716 DODGE ROAD, PERFECT MECH. COND.; and finish like new. Custom top, bumper, shock absorbers; cost $1,020; $650, cash only. Call HUDWALKER, 5167 Ridge.

1917 OVERLAND CAR, MODEL 85, TOUR. 5 pass., first class condition, fully equipped; also extra tire; $600. Superior 580. 514 N. La Salle-st.

TWO STEARNS-KNIGHTS, 1915 AND 1917 4 cylinder 5 passenger touring cars in A-1 mechanical condition; many extras.

Simms, 100, 2431 S. Michigan.

1917 COLE, DRIVEN 4,500 MILES, 6 WIRE wheels and tires, bumper, spotlight; $1,850.

DANIELS MOTOR SALES CO.,
4725 Michigan-av. Cal. 7486.

6 CYL. CHUMMY ROADSTER; EXCELLENT condition; electric starter, etc.; $650; cost $1,200. 1916 model. 1010 Medinah Bldg. Ph. Wabash 1498.

HAVE CHOICE SELECTION OF HIGH grade used cars.

LOUIS GEYLER CO.,
25th and Indiana-av. Calumet 3226.

BEST OFFER TAKES MY SIX CYLINDER Saxon 6 touring; 5,000 miles; no dealer. Call between 6 and 7 p. m. W. H. BLACK, Colonial hotel.

5 PASS. PIERCE ARROW TOUR.; EX. MECHANICAL cond.; newly painted; will sell cheap. 517 E. 42-pl. Ph. Oak. 1718.

$75 CASH, BALANCE EASY PAYMENTS, take 1916 Maxwell touring. Overland touring cars. 834 E. 43d-st. Oakland 2798.

THOS. J. HAY, INC. SEND FOR BULL
Rebuilt Chandlers, LETIN.
2532 Michigan-av. Chic. 5108.

HUPMOBILES AND MERCERS
Used cars overhauled, repainted.
2250 Michigan-av. Calumet 4707.

1917 FORD TOURING, LIKE NEW; 1916 Dodge touring, also touring; all in first class condition. 1120 E. 63d-st.

8 CYL. SCRIPPS-BOOTH DEMONSTRATOR; guaranteed; 4 pass. roadster; special bargain. Automobile Motors Inc., 2211 Mich.-av.

LARGE ASSORTMENT OF USED CARS.
HARRY NEWMAN-STRATTON CO.
2447 Michigan-av. Calumet 5830.

FOR SALE—FORD TOURING, 1915; 1914 motor very good condition. Call after 6 p. m. 6719 Prairie-av.

AUTO EASY PAYMENT PLAN—
AUTO FINANCE CO., 224 S. Michigan-av.
644 Ry. Exchange Bldg. Harrison 772.

$150 CASH, BAL. EASY PAYMENTS, takes Indiana 1½ ton or Sternburg 3 ton truck. 834 E. 43d-st. Oakland 2798.

STUDEBAKER 3 PASS. ROADSTER; DANdy buy.

L. MARKLE CO., 21st and Michigan-av.

7 PASS. 1916 JEFFERY SEDAN AND SUMmer tops, 6 new oversize tires, fully equip., $900. 528 Webster-av. Sunnyside 9630.

CHALMERS 30 TOURING CAR, 4 PASS., new tires, good mechanical condition. May be seen at 1118 S. Paulina.

FOR SALE—MITCHELL 5 PASS., 6 CYL. new, direct from factory; $350 less than selling price. 7301 Sunday.

HIGH GRADE AUTOMOBILE BARGAINS.
OWEN MAGNETIC MOTOR CAR CO.
2340 Michigan-av. Calumet 4712.

12 FORD CARS, TOURING, ROADS., AND commercial, $175 up, cash or terms. 1619 S. Wabash.

1917 FORD SEDAN; BEST OFFER TAKES; would make terms. Address A 594, Tribune.

1917 SAXON TOURING; SPLENDID MEchanical condition, oversized tires, one extra. Call Pearson, 3021 Michigan-av.

NATIONAL 7 PASS. TOUR. CAR, PERfect condition. Victoria and touring top; sell at sacrifice. Phone 3240.

DEALERS OFFER $475 FOR OVERLAND roadster. M. 79, Grey & Davis station; Continental motor; flawless condition. Cal. 3625.

BUICK, 1917, SIX, TOURING; 5 EXtra tires. Phone MR. SEE, Harrison 3638.

1916 MODEL 86 S. OVERLAND, EXTRA tires and rims, price $950. South Chgo. 5271.

7 PASS. 1916 CHALMERS, LIKE NEW CONDItion; $625. Rosen, Park 2517.

1917 FORD, COMPLETE EQUIP., $300; will arrange terms. Address B 480, Tribune.

BEST CASH OFFER TAKES 7 PASS. 1916 Stanley steamer; exc. cond. Humb. 7775.

1917 FORD, 6 WEEKS OLD, AT A BARgain. 4527 Broadway.

CADILLAC FOR SALE, 1917, 7 PASS. Western-av.

VELIE SIX FIVE PASSENGER; PERFECT condition; terms. GRADY, 3500 Cot. Gr.

1913 FORD RUNABOUT, EXCELLENT cond. 5810 N. Sheridan-rd. Rogers Pk. 945.

FORD CARS ON TIME—
Address O 248 Tribune.

1917 FORD TOURING, $390.
ADDRESS P 202 TRIBUNE.

1916 OVERLAND TOURING, 6,000 MI.; A1 mech. cond.; $400. 3238 Ridge. HERNON.

FORD OWNERS—EXCELLENT 1916 STARting and lighting system. $185. 5643 Prairie-av.

CASH—20 FORD SEDANS, $175 OR TRADE for cars. 4164 S. Western-av.

1916 7 PASS. CADILLAC, GOOD CONDItion. 5427 Glenwood-av.

AUTOMOBILES—GASOLINE.

TERMS

Why pay cash for any new or used automobile or truck when you can purchase it from us at the same cash price on our time payment basis?

NO CHATTEL MORTGAGE REQUIRED

No other concern can make this offer. We are authorized dealers with large financial resources, not money lenders. We are experts to help you in selection.

MARQUETTE MOTOR SALES COMPANY,
341 Monadnock Blk. Harrison 4332.
Oak Park Branch 110 Marion-st.

MARMON "34"
CABRIOLET.

2 pass. Marmon 34 Cabriolet, color blue, with white wire wheels; tires all first class. This car is in excellent mechanical condition; has been run 10,000 miles; one of the most attractive closed cars on the boulevard. Cost $4,250; will sell for $2,500 cash. See MR. WHITE, Marmon Chicago Co., 2430 Mich.-av. Calumet 5600.

DODGE

Must dispose of at once, my Dodge roadster; car is like new and in perfect mechanical condition; run 3,300 miles; equipped with electric starter and lights, rain vision wind shield, bumper, speedometer, Stewart vacuum system, demountable rims, good tires, extra tire, tube and rim; left hand drive, center control, good top and curtains; must be sold this week; $550 cash. Call Douglas 5774.

DODGE BROTHERS
USED CARS.
REBUILT AND REFINISHED.
WE WILL HAVE A FEW VERY ATTRACTIVE TOURING AND ROADSTER MODELS IN THIS WEEK. ALSO SOME GOOD USED FORDS AT LOW PRICES.
TIME PAYMENTS.
DASHIELL MOTOR CO.
DODGE BROTHERS MOTOR CARS.
CALUMET 7300.
2412 MICHIGAN-AV.

1915 MARMON 41 7 PASSENGER TOURING car, in excellent mechanical condition. Bosch ignition, starting and lighting system. Good tires all around. Beautifully painted blue with carmine striping. A durable, reliable machine, ideal for country touring. Original cost $3,350; our price $1,250. [No. 516] Ask for bulletin of other cars.

PACKARD MOTOR CAR CO. OF CHICAGO.
Michigan-av. at 24th-st. Ph. Calumet 4314.

HUDSON SUPER 6
1917 SEDAN.

Newly painted and overhauled, 5 Rudge-Whitworth wire wheels, gray wirecord universal tires, car like new; cost $2,400; low price for quick sale. See this car at

RAUCH & LANG-BAKER CO.,
2349 Michigan-av.
Calumet 4712.

SPLENDID BARGAIN — NATIONAL ROADSTER; GOOD CONDITION. SEEN AT CHICAGO AUTOMOBILE CLUB.

6-38 PIERCE ARROW.

Equipped with starter, electric lights, new tires. A wonderful bargain at $1,100. Terms.

L. D. LONG, Calumet 5606, 2430 Michigan-av.

I HAVE FINEST 1917, 3 PASSENGER, 4 cylinder Scripps-Booth in Chicago; driven less than 1,000 miles; 7 weeks old; cost $965; must dispose of it at once; first offer of $550; terms arranged. Englewood 170. 6047 S. Halsted-st.

FOR SALE—BARGAIN: FINE 6 CYLINDER, 7 passenger Alco automobile with limousine body. Westinghouse air springs, and extra touring body. Can be seen at Kimball's, 827 Railway Exchange Bldg., Chicago.

1915 HUDSON 6-40 CABRIOLET. THIS CAR is in good mechanical shape, good tires, and will repaint to suit. This is a dandy all weather car and will take $600 for it.

MORTIMER.

1631 Michigan-av. Calumet 1061.

MARION RACING TYPE, IN FINE STATE OF condition. Buick roadster, starter, fully equipped. Cutting 7 pass. Overland 6 pass., starter, mod. 79. 1 Chalmers speedster, AI condition. 5052 W. Madison-st.

BIGGEST BARGAIN—MY 1918 CLASSY 4 pass. Scripps Booth roadster, wire wheels; car like new; good condition; must be sacrificed at $1,575, no less; easy terms, act quick. Phone Kedzie Park 9917 for demonstration.

ALCO GENTLEMAN'S ROADSTER, GUARanteed mechanically perfect; cream color; greatest job in town; must be seen to be appreciated. Call after 2 p. m. Dr. Leavitt, 2634 W. North-av. Armitage 4012.

A STANDARD MAKE 5 PASSENGER TOURing car, electric starter and lights; condition very good. Special today only. TENNANT OAKLAND COMPANY, 2447 Michigan-av.

AUTO—AUCTION—AUCTION
On Friday, Aug. 31, will sell a 1913 Chalmers touring car, in good condition. Sales starting at 10 a. m. Standard Auction Co., 5045 S. State-st. Phone Englewood 8211.

TENNANT OAKLAND COMPANY OFFERS an assortment of A No. 1 used cars at their Used Car Building, 2447 Michigan-av.; prices range from $150 up; electric starter on practically all cars.

$975—1917 REO, 6 CYL., 7 PASS., DRIVEN only 2,031 miles has spare tire and power tire pump; must be sold by Sept. 1st. Phone Evanston 3021 for appointment, or address C 447, Tribune.

COLE, 5 OR 7 PASS., EQUIPPED WITH Delco starting and lighting system; just overhauled and repainted; 5 new tires; bargain at $400. 3800 Fullerton-av.

5 PASS. REO, IN GOOD ORDER, $175. 5 pass. Dodge Bros. touring car, fine condition, nearly new tires, $600. 7 pass. G. McPHERSON, Highland Park. Tel. 140.

1917 HAYNES, HANDSOME 5 PASSENger sed 36, like new; Houk wire wheels; 5 Goodyear cord tires, oversize; finest equip. Snow, 420 Mich.-av. Ph. Calumet 868.

1916 OVERLAND 83 B TOURING, 5 PASS., electric lights and starter; dem. rims; 2 extra tires and rims all in fine cond.; many extras; bargain for cash. Ph. Haymark. 7547

FOR SALE—50 H. P. SIMPLEX, 1911 MODel, guaranteed to be in 1st class shape; 5 passenger; good tires; $500. Apply 3054 Rookery, Wabash 2295.

MUST SELL MY CLASSY CLUB ROADSTER good as new, 4 pass., 4 cyl.; cost over $1,000, will sacrifice for cash or exchange. What have you? Address O 277, Tribune.

1916 JEFFERY 4 CYL. TOURING, GOOD condition; 2 extra tires; $575 cash; bargain. Calumet 7640 during day or Kenwood 6368 after 6 p. m. Mr. Delaney.

USED LOZIER CARS IN GOOD CONDITION; 30 days' service free; as low as $4500. LOZIER MOTOR COMPANY OF ILLINOIS, 2807 Michigan-av.

1918 FORD DELIVERED FOR $03
PAY BALANCE IN ONE YEAR.
ACT AT ONCE.
ADDRESS O E 111 TRIBUNE.

1916 7 PASS. CHALMERS, MODEL 6-53; cost last fall $1,575; only been driven 3,500 miles; car looks same as brand new; must sell this week; make offer. 3739 Norths.-av.

1915 CUNNINGHAM LIMO., FOR SALE cheap; rare bargain; must sell quick. Ph. Lawndale 711. 4238 W. 26th-st.

BANKRUPT 1915 FORD ROADSTER; NEW fenders, new paint; $180. 1106 Granville-av.

MUST SELL UP TO DATE MITCHELL 3 pass., cheap. O'NEIL, 1434 E. 83d. Mid. 3233.

MITCHELL ROADSTER; FINE ORDER; cheap, or trade for Victrola, motorcycle, elect. motor, etc. Oakland 5614.

WILL SACRIFICE MY 1916 6 CYL., 7 PASS. 1915 Cole, in first class cond. Cost. 493 after 6 p. m. Graceland 5095.

TRADE IN YOUR OLD CAR FOR A NEW Dodge. Rex or Jordan; immediate delivery. 7-511 Ruisted, Vincennes 327.

1915 OVERLAND, JUST OVERHAULED BY Overland people; first class condition; for sale cheap. 3114 Broadway.

1918 SCRIPPS BOOTH DEMONSTRATOR; guaranteed.
TRIANGLE MOTORS INC., 2211 Mich.-av.

FOR SALE—1915 5 PASS. FORD CAR, ALL new tires, used only 2 mo., $250. Gar., 715 W. 64th-st. Hind's car.

1916 1-TON GRAY GRAHAM CHEVROLET. CHEAP.
1017 Ford: Bench truck, cheap. 1621 N. Wells-st. Phone 3020 Diversey.

1916 LIGHT 6 OAKLAND, $450; SUN., 12 to 5 p. m., or eves. Ulrich, 5129 S. Hermitage-av.

FORD TAKEN AS CASH FOR 1918 FORD. ONE REAR TO PAY BALANCE.
ADDRESS C K 112, TRIBUNE.

FOR SALE—1917 REO ROADSTER, LIKE new; must sell immediately. E. S. Mayer, 2437 Michigan-av. Calumet 1865.

FOR SALE—OLDSMOBILE 7 PASS., 7 months old, perfect cond., $1,075. Read. 3088 bet. 10 a. m. and 12 noon. SWANSON.

BEST CASH OFFER TAKES MY 80 H. P. Simplex, 1917, painted, 1st class condition. E. K. AVERY, 1959 Washington-blvd.

OVERLAND COUPE, 4 PASSENGER, 1918 model; perfect condition, looks like new. 3722 Southport-av. Lake View 5071.

STANLEY STEAMER, 20 H. P. ROADster; uses kerosene for fuel; cheap for cash. 1 N. Michigan-av.

CHEVROLET, 1917 TOURING; FULLY equipped; electric starter; $420. 3046 Lincoln-av.

REO USED CARS—ALL MAKES.
AT REO SALESROOM.
1218 Michigan-av. Ph. Calumet 6030.

BUICK ROADSTER, IN EXCELLENT MEchanical condition; $500 cash or terms. 2908 Michigan-av. rear.

SACRIFICE '14 40 H. P. COLONIAL COUPE. Want touring. $500 Wash. Gar. 7307.

NEW FORD DELIVERY CAR, $100 DOWN, $25 mo. Address P 473, Tribune.

1918 FORDS, $85 DOWN, BAL. $25 MO., delivery now. Address P 94, Tribune.

WESCOTT ROADS., $175 CASH; AUtocrat Well 818.

BEST OFFER TAKES HUDSON 6, PERFECT CONDITION. PH. HARR. 5123.

1916 MAXWELL TOURING, RANG., MUST sell this week; cash or terms. 6000 Harv.

WILL SELL MY 30 DAY USED MODEL T Overland. Cost me over $800. Albany 1770.

LOZIER ROADSTER, 1915, $850.

1917 Light Six Buick; cheap. Douglas 5988.

$1,000 CASH TAKES FINE MODEL FORD touring; used cash. 5949 S. State.

FOR SALE—5 PASS. HUPMOBILE, GOOD running order. Phone Belmont 1080.

AUTOMOBILES—GASOLINE.

MITCHELL
USED CAR DEPT.

1916 Mitchell light 6 cyl. touring.....$600
1917 Mitchell Jr. 6 cyl. roadster..... 900
1915 Mitchell 5 pass. touring..... 500
1914 Mitchell restr., wire wheels, good tires..... 650
1915 Chandler light 6 cyl. touring..... 650
1915 Velie 5 pass. touring..... 450
1915 Jeffery touring..... 450
1914 Jeffery 5 pass. light touring..... 400

EVERY CAR REFINISHED, FULLY EQUIPPED, GOOD TIRES AND GUARANTEED.

EXCHANGE MOTOR CO.,
Phone Calumet 4405. 2328 Mich.-av.

CHUMMY

CLUB ROADSTER

1917 Elcar; just broke in; has every economical desirable feature; equipped with elec. starter, lights, and horn; 5 tires on dem. rims; spot light, bumper, etc.; cost $855; $495 cash.

OLDSMOBILE

1915 light 5 pass. tour.; just refinished and overhauled; has elec. starter, lights, and horn; 5 tires on dem. rims; shock absorbers, etc.; cost $1,400; $475 cash.

3514 S. Michigan. Douglas 3173.

JEFFERY BARGAINS.

1917 Jeffery 4 cyl. touring demonstrator, refn.
1916 Jeffery 4 cyl. sedan and summer top.
1916 Jeffery 6 cyl. touring.
1916 Jeffery 4 cyl. touring.
1915 Jeffery 6 cyl. Chesterfield touring.
1915 Jeffery Rothschild cabriolet.
1915 Jeffery 4 cyl Rothschild touring.
1914 Jeffery 6-48 touring.

TERMS IF DESIRED.
CENTAUR MOTOR CO.

USED CAR DEPT.

2238 Michigan-av. Calumet 4631.

ROAMER

34 Marmon touring.
1916 Hudson, 6-54.
1915 Velie, 5 pass., touring.
1914 Velie, 4-cyl. roadster.
1916 King 8 roadster.
1914 Cadillac, 7 pass.
1915 Chalmers 6-40.
1915 Overland 6 cyl. touring.
ROAMER MOTOR CAR CO.,
2240 Michigan-av.

AUTO FINANCE CO.
Will sell you any make of car, new or used, or purchase same from any dealer or individual on

EASY PAYMENT PLAN
also advance money on your own car or take up dealers' notes and give extended time for payment. 224 S. Michigan-av., Suite 644 Railway Exchange Bldg., Harrison 772.

BEST CASH OFFER
takes
1917 Studebaker, 7 pass.
4 cyl.
Everything in perfect condition.
CENTRAL MOTOR CO.,
1402 N. American Bldg.

AUTOMOBILES—GASOLINE.

FORD

THE UNIVERSAL CAR.

Our Big NEW BUILDING, with its UP TO DATE EQUIPMENT, assures you the very BEST SERVICE with NO DELAYS.

Our PROXIMITY to the FORD ASSEMBLY PLANT (diagonally across the street) enables us to carry at all times a COMPLETE STOCK of FORD PARTS.

WE ARE THE MOST CENTRALLY ESTABLISHED FORD AGENCY IN CHICAGO.

S. & L. MOTOR CO.

JACOB LINDHEIMER, President.
E. J. SHEEHAN, Vice Pres. and Gen. Mgr.
3612-16 WABASH-AV.
PHONE BOULEVARD 9100.

1917 D-6-45 BUICK.....$950
1916 6 cyl., 5 pass. Empire..... 700
1915 C-35 Buick..... 450
1915 6 cyl. pass. Velie..... 600
1915 6 pass. Stutz..... 450
1915 5 pass. Studebaker..... 400
1913 Apperson..... 300
2 terms if desired.
CHARLES LANGE & BROS. CO.,
2740 ARMITAGE-AV. BUICK AGENCY.

PATFINDER LIMOUSINE.
Seven passenger, 1916; also has summer top and windshield; car has just been overhauled and refinished; looks like new; price $900; terms.
BIRD-SYKES CO., 2215 Michigan-av.

EXCEPTIONAL JORDAN; SNAP. ACCOUNT customer going to war; will sacrifice; late 1917, 4 pass. sport model; 5 wire wheels, 2 ally equipped; just refinished; this is a bargain. CHICAGO MOTOR CAR CO., 2313 Michigan-av. Calumet 6070.

1916 MAXWELL TOURING.....$350
Dodge touring, late model..... 450
1915 Studebaker touring..... 425
Overland roadster, starter..... 225
Convenient time payments or trade.
2309 W. North-av. Albany 483.

BIG BARGAINS IN USED CARS.
Time payments.
JAMES LEVY MOTOR CO.,
Calumet 4026. 2225 Michigan-av.

AUTOMOBILES WANTED.

WARSHAWSKY & CO.,
1925 S. State-st. NO OTHER BRANCHES.
Largest Car Wreckers in Chicago.
Cash paid for old junk or wrecked cars.
Phone Calumet 7315.
All calls answered immediately.
Used parts for all cars.
Tires and tubes always on hand.
For accessories such as:
Closed, touring, and speedster bodies, Motors, Transmissions, Carburetors.
Call at 1925 S. State-st.

PHONE CAL. 513 OR 4118 FOR THE HIGHEST CASH PRICE FOR YOUR OLD MODEL OR UNUSED AUTOMOBILE, LARGE STOCK OF PARTS AND USED TIRES AND TUBES.
LEVIN & SONS, 2015 S. STATE.

AETNA IRON AND METAL CO.,
AUTOMOBILE PARTS AND SUPPLIES.
We pay cash for junk and wrecked cars. Parts for any car.
Auto tires and tubes always on hand.
1705 S. State-st. Cal. 575.

SEE US FIRST. HIGHEST CASH PRICE paid for your automobile.
HARRY L. SODDERS,
147g Michigan-av.
Calumet 2218.

DO YOU WANT TO DISPOSE OF YOUR car? We pay the highest cash price in the city for any kind of touring or roadsters. Eng. Auto Ex., 5136 S. Ashland-av. Ph. Prospect 7952.

MONEY TO LOAN ON YOUR AUTOMOBILE. Use your car or storage if you desire. Automobile Storage Co. (not inc.), 116 S. Michigan. Randolph 2350.

WANTED—CASH OR CAR PART PAYMENT on my Oak Park home; will sell at sacrifice account leaving city. 619 Clinton-av. Oak Park 5023.

INVENTED—STANLEY STEAMER; PREFER roadster, 1913 or later, in good condition. Phone Canal 623.

HIGHEST CASH PRICE FOR YOUR CAR—Ford, Chevrolet, Maxwell or Saxon money. AUTO EXCHANGE, 940 N. Clark. Sup. 6321.

WANTED—FORD OR ANY OTHER SERVIceable car. 3008 Cheltenham-pl., nr. 79th-st. Pec. South 6584.

HIGHEST PRICE FOR FORD CARS IN ANY condition. Call me and I bring money along. Albany 4315.

WE PAY MORE FOR OLD OR WRECKED cars than any other dealer. B. RAY, 3210 Jackson-blvd. Ph. Van Buren 654.

MONEY LOANED ON YOUR AUTOMOBILE at 1 per cent per month. Auto Service Co., 332 S. Michigan-av. Harrison 1350.

CALL CALUMET 241 OR BRING YOUR car to 1621 S. Wabash-av. Best cash price paid for your car, any make or condition.

CALL US FIRST. HIGHEST CASH PRICE paid for your old junk and wrecked cars for parts. Phone Austin 4075.

CALL SHERMAN 705 OR BRING YOUR CAR to 1137 S. California-av. We pay $5 more than any one else in any condition.

WANTED—LATE MODEL TOURING CAR for 320 acres of fine land, near railroad. Address E L 285, Tribune.

WANTED—ELECTRIC CAR, UP TO DATE; AI condition; Phone Superior 1011.

WANTED—5 PASS. CAR; TRADE FOR HOUSE; 6 rooms. Schorsch, 6001 Irving Pk.-blvd.

WANTED — 17 CAB IN TRADE FOR NEW house. SCHORSCH, 6001 Irving Pk.-blvd.

WILL PAY CASH FOR GOOD 4 CYL. SAXON roadster or touring car in right condition. 4020 Broadway.

WANTED—FORDS, 3 SERVICEABLE CARS; $150 to $250 ea. COLVIN, 958 Diversey.

WANTED—AUTOMOBILE FOR $200 TALK wing machine and cash. Phone Albany 1770.

WE PAY CASH FOR SERVICEABLE CARS. 1462 Michigan-av. Calumet 7231.

AUTO ACCESSORIES, REPAIRING.

SAVE GASOLINE—CARBON REMOVED, 50 cents per cylinder. by MAHAFFEY, ORIGINAL CARBON EXPERT. We remove carbon from 4 cylinder cars by appointment. A trial order of our high test oil at $6. With HAVOLINE oil our price is $5. Mahaffey Carbon Co., 1438 S. Michigan-av. Phone SOUTH PARK-AV. Open until 10 p. m.

AUTO BODIES.

We have several 7 and 5 passenger Packards, 7 passenger Lozier, Abbott touring coupe, sedan bodies, Stutz and Ford winter tops, and Ford touring body, all priced cheap. West Side Auto Body Co., 2444 W. Washington-blvd. West 1173.

MOTOR CARS OVERHAULED BY EXPERT mechanics, backed up by thoroughly equipped machine shop; all work guaranteed and completed on day promised. If you want conscientious service bring your car to our plant or phone us. Monroe 6850. U. S. Motor Works, 1735 Armitage-av.

FISK N. S. 36x4 CASING, LIKE NEW, $15; 33x4, $6; 30x3, $3; 36x3½, $5; Ford starter, $15; storage battery, $10; Bosch mag., $15; $37.50 vacuum tank, $5; bumper, $2.50; tubes, all engines, $50 up. Auto Salvage Co., 1436 Wabash-av.

DESIGNING MACHINE WITH OVERTOWN CORD clincher casings and tubes taken from demonstrating cars; 33x4½; 34x4; 34x4½; cheap. See Mr. Date or Mr. Biggs at Rauch & Lang-Baker Co., 2349 Michigan-av. Cal. 4712.

EXPRESS BODIES, COMPLETE STOCK, FOR Ford roadsters and full sized Ford chassis; also 1-ton truck unit; will be made to your price. GARAGE EQUIPMENT CO., Mrs. 1833 S. Cottage Grove. Cal. 3207.

STARTING, LIGHTING, IGNITION SPEcialists. General overhauling done by factory experts. Lowest prices. Work guaranteed. Austin 4088. Reliance Garage, 4941 Chicago-av.

WE REWIND ARMATURES FOR ALL ELECtrical machinery, magnets, etc., repaired by high grade mechanics.
MOTOR CAR SERVICE CO.
524-26 S. 55th-st. Douglas 1605-1601.

WILL PAY $60 AND $35 FOR 1917 FORD touring and roadster bodies, complete with tops, windshields. Williams Motor Supply, 527 S. 5th. Harr. 910.

SCORED CLEVENGER FUSED ELECTRICAL or white nickel alloy by patent process; sales piston fit. L. LAWRENCE & CO., 1556 Michigan-av.

FORD SALES AND SERVICE—SPECIAL REpair equipment; complete stock parts.
RUM MOTOR CO., 3441 Michigan-av.

FOR SALE—NEW PORTABLE GASOLINE tank and gallon pump. Room 231, 175 W. Jackson-blvd.

FOR SALE—CHEAP, SET TRUCK WHEELS with axles; also good motor. 1621 S. Wabash-av. Calumet 4631.

WE PAY 6¼ CENTS A LB. FOR JUNK CASings and 11 cents a lb. for inner tubes. 1005 Michigan-av. Calumet 3262.

$450 TAKES EARLY 1916 STUDEBAKER, 7 passenger car, self starter, electric lights, extra tire, and a lot of inner tubes; mechanically perfect. Mandel, 1445 Monroe-st., cor. Laflin.

ROADSTER, WISCONSIN MOTOR, TIMKEN transmission and rear Bosch magneto, Harfield carburetor; 3447 Michigan-av.; price range from $150 up; electric starter on practically all cars.

$975—1917 REO, 6 CYL., 7 PASS., DRIVEN only 2,031 miles has spare tire and power tire pump; must be sold by Sept. 1st. Phone Evanston 3021 for appointment, or address C 447, Tribune.

COLE, 5 OR 7 PASS., EQUIPPED WITH Delco starting and lighting system; just overhauled and repainted; 5 new tires; bargain at $400. 3800 Fullerton-av.

5 PASS. REO, IN GOOD ORDER, $175. 5 pass. Dodge Bros. touring car, fine condition, nearly new tires, $600. 7 pass. G. McPHERSON, Highland Park. Tel. 140.

1917 HAYNES, HANDSOME 5 PASSENger sed 36, like new; Houk wire wheels; 5 Goodyear cord tires, oversize; finest equip. Snow, 420 Mich.-av. Ph. Calumet 868.

1916 OVERLAND 83 B TOURING, 5 PASS., electric lights and starter; dem. rims; 2 extra tires and rims all in fine cond.; many extras; bargain for cash. Ph. Haymark. 7547

FOR SALE—50 H. P. SIMPLEX, 1911 MODel, guaranteed to be in 1st class shape; 5 passenger; good tires; $500. Apply 3054 Rookery, Wabash 2295.

MUST SELL MY CLASSY CLUB ROADSTER good as new, 4 pass., 4 cyl.; cost over $1,000, will sacrifice for cash or exchange. What have you? Address O 277, Tribune.

1916 JEFFERY 4 CYL. TOURING, GOOD condition; 2 extra tires; $575 cash; bargain. Calumet 7640 during day or Kenwood 6368 after 6 p. m. Mr. Delaney.

USED LOZIER CARS IN GOOD CONDITION; 30 days' service free; as low as $4500. LOZIER MOTOR COMPANY OF ILLINOIS, 2807 Michigan-av.

1918 FORD DELIVERED FOR $03
PAY BALANCE IN ONE YEAR.
ACT AT ONCE.
ADDRESS O E 111 TRIBUNE.

1916 7 PASS. CHALMERS, MODEL 6-53; cost last fall $1,575; only been driven 3,500 miles; car looks same as brand new; must sell this week; make offer. 3739 Norths.-av.

1915 CUNNINGHAM LIMO., FOR SALE cheap; rare bargain; must sell quick. Ph. Lawndale 711. 4238 W. 26th-st.

BANKRUPT 1915 FORD ROADSTER; NEW fenders, new paint; $180. 1106 Granville-av.

MUST SELL UP TO DATE MITCHELL 3 pass., cheap. O'NEIL, 1434 E. 83d. Mid. 3233.

MITCHELL ROADSTER; FINE ORDER; cheap, or trade for Victrola, motorcycle, elect. motor, etc. Oakland 5614.

WILL SACRIFICE MY 1916 6 CYL., 7 PASS. 1915 Cole, in first class cond. Cost. 493 after 6 p. m. Graceland 5095.

TRADE IN YOUR OLD CAR FOR A NEW Dodge. Rex or Jordan; immediate delivery. 7-511 Ruisted, Vincennes 327.

1915 OVERLAND, JUST OVERHAULED BY Overland people; first class condition; for sale cheap. 3114 Broadway.

1918 SCRIPPS BOOTH DEMONSTRATOR; guaranteed.
TRIANGLE MOTORS INC., 2211 Mich.-av.

FOR SALE—1915 5 PASS. FORD CAR, ALL new tires, used only 2 mo., $250. Gar., 715 W. 64th-st. Hind's car.

1916 1-TON GRAY GRAHAM CHEVROLET. CHEAP.
1017 Ford: Bench truck, cheap. 1621 N. Wells-st. Phone 3020 Diversey.

1916 LIGHT 6 OAKLAND, $450; SUN., 12 to 5 p. m., or eves. Ulrich, 5129 S. Hermitage-av.

FORD TAKEN AS CASH FOR 1918 FORD. ONE REAR TO PAY BALANCE.
ADDRESS C K 112, TRIBUNE.

FOR SALE—1917 REO ROADSTER, LIKE new; must sell immediately. E. S. Mayer, 2437 Michigan-av. Calumet 1865.

FOR SALE—OLDSMOBILE 7 PASS., 7 months old, perfect cond., $1,075. Read. 3088 bet. 10 a. m. and 12 noon. SWANSON.

BEST CASH OFFER TAKES MY 80 H. P. Simplex, 1917, painted, 1st class condition. E. K. AVERY, 1959 Washington-blvd.

OVERLAND COUPE, 4 PASSENGER, 1918 model; perfect condition, looks like new. 3722 Southport-av. Lake View 5071.

STANLEY STEAMER, 20 H. P. ROADster; uses kerosene for fuel; cheap for cash. 1 N. Michigan-av.

CHEVROLET, 1917 TOURING; FULLY equipped; electric starter; $420. 3046 Lincoln-av.

REO USED CARS—ALL MAKES.
AT REO SALESROOM.
1218 Michigan-av. Ph. Calumet 6030.

BUICK ROADSTER, IN EXCELLENT MEchanical condition; $500 cash or terms. 2908 Michigan-av. rear.

SACRIFICE '14 40 H. P. COLONIAL COUPE. Want touring. $500 Wash. Gar. 7307.

NEW FORD DELIVERY CAR, $100 DOWN, $25 mo. Address P 473, Tribune.

1918 FORDS, $85 DOWN, BAL. $25 MO., delivery now. Address P 94, Tribune.

WESCOTT ROADS.,